

509-15

Vol. 360

à Monsieur E. F. WENZEL

Prof. au Conservatoire de Leipzig

ALMADE

(Léonore de Bürger)

POUR

Soprano

composée par

ANT. RUBINSTEIN

Op. 93. Cah. I

43772 Fr. 6

Prop. dell' Editore

MILANO

Edizioni  Ricordi

Napoli

ROMA
LONDRA

Firenze

BALLADE

(Léonore de Bürger)

A. RUBINSTEIN

Op. 93, Cah. 1

ANDANTE

p con espress.
e sempre ben legato

p

ALLEGRO MODERATO
TEMPO DI MARCIA

ALLEGRO MODERATO

mf e sempre cresc.

ff

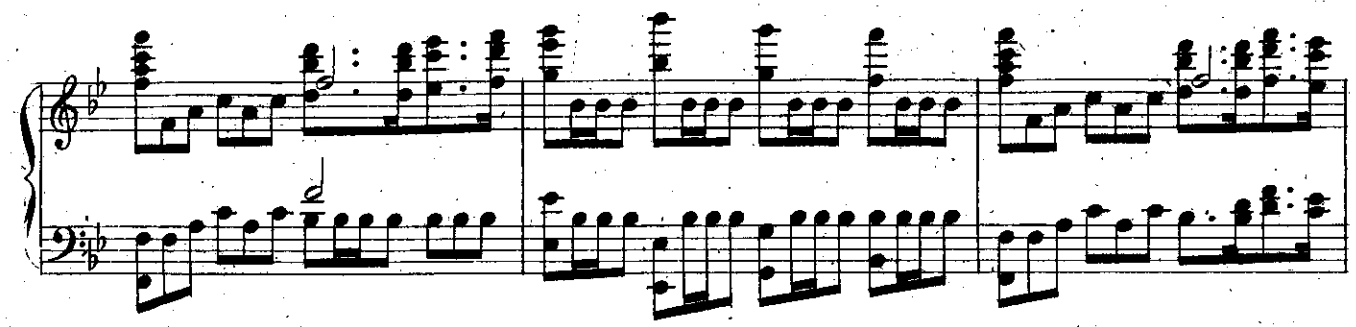

sempre poco a poco dim.

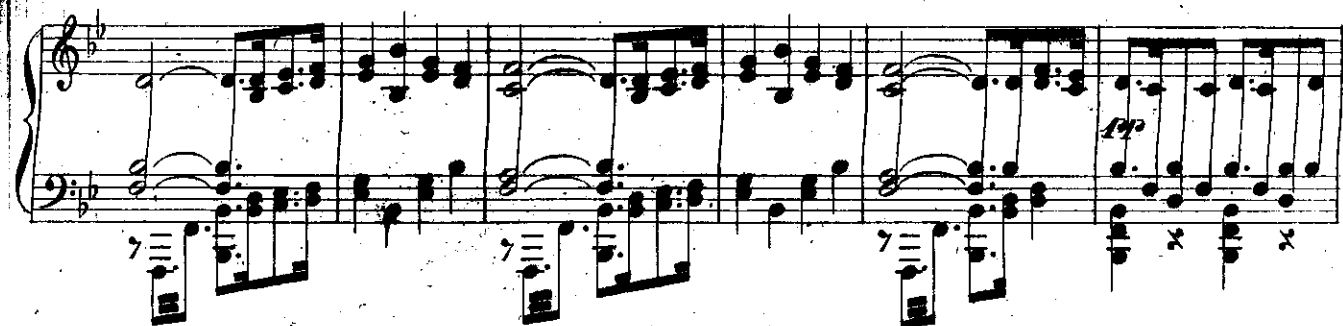
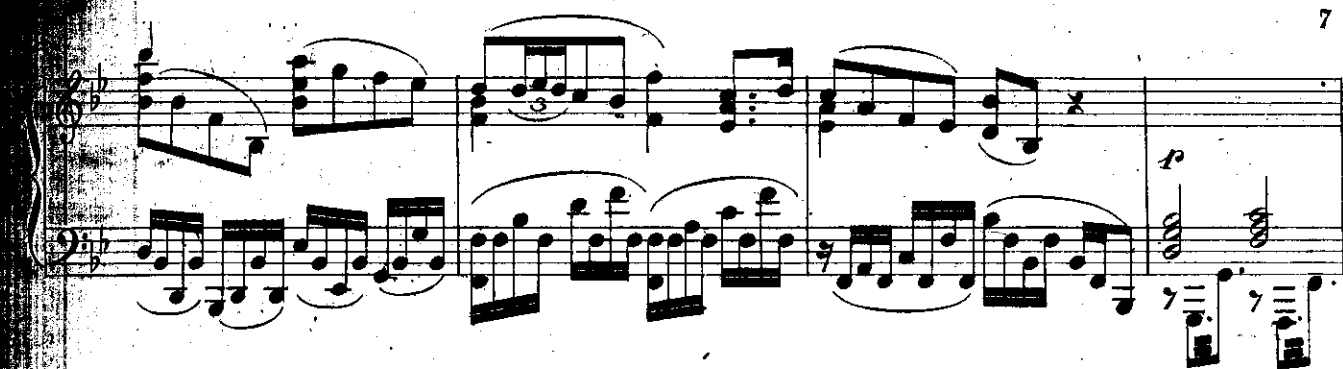

Quasi Recit.

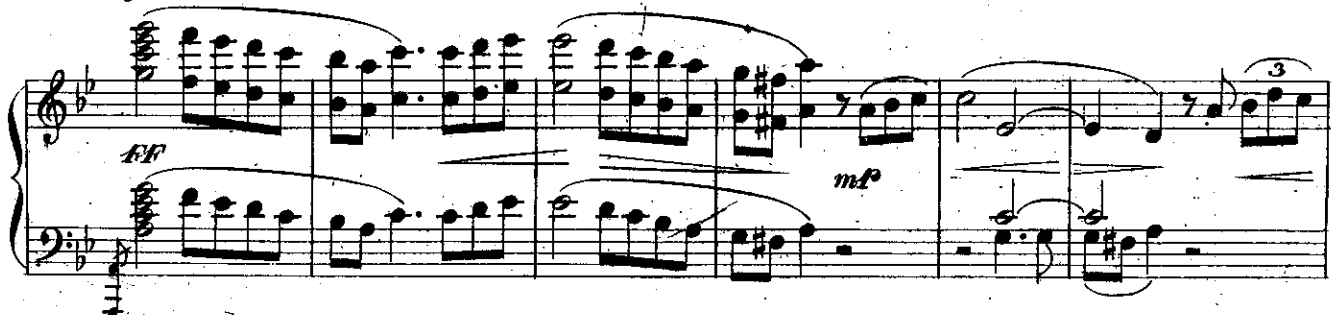

CON MOTO, APPASSIONATO *molto espressivo*

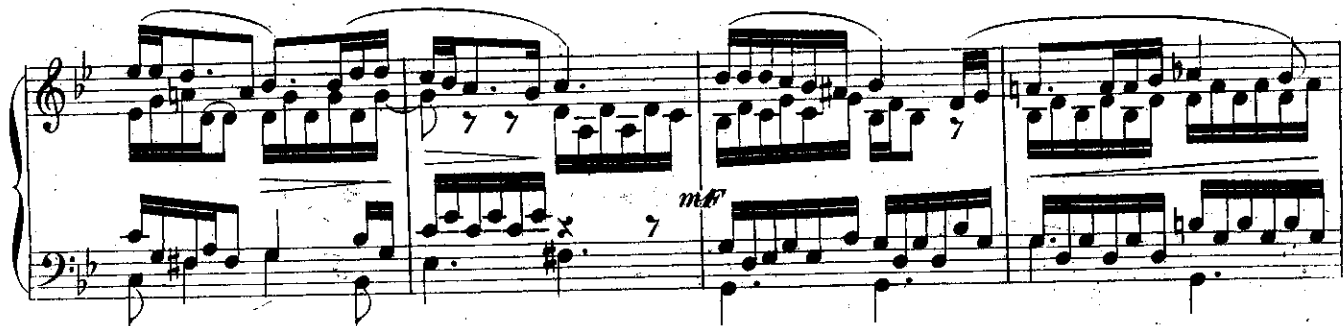

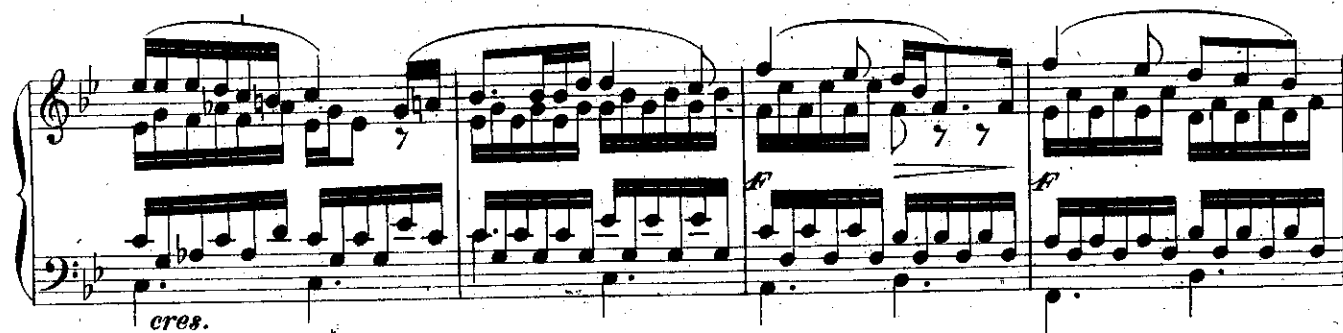

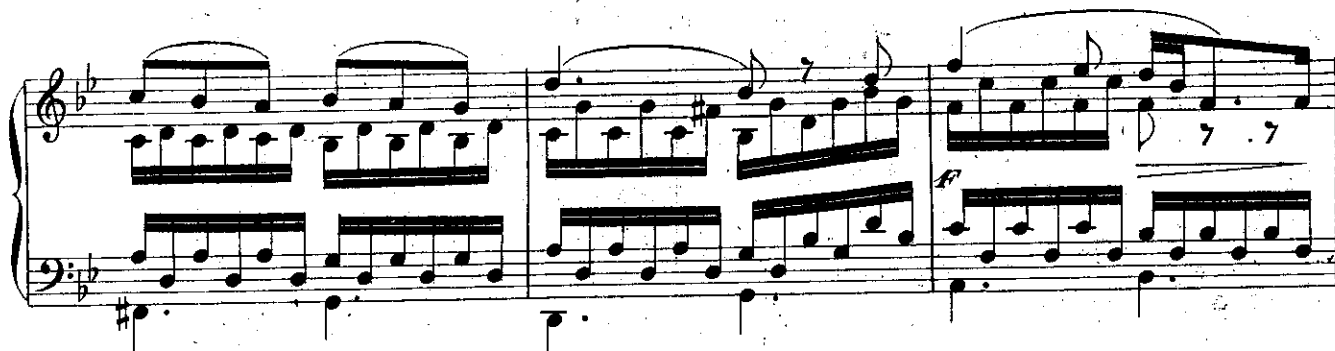

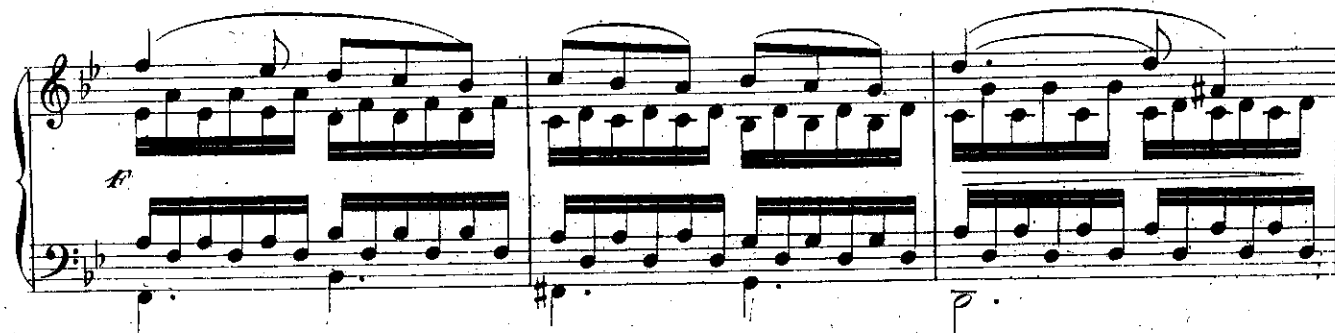

PIÙ MOSSO

mf $\text{tr} \begin{pmatrix} 3 \\ 3 \end{pmatrix} \begin{pmatrix} 3 \\ 3 \end{pmatrix} \begin{pmatrix} 3 \\ 3 \end{pmatrix} \begin{pmatrix} 3 \\ 3 \end{pmatrix} \begin{pmatrix} 3 \\ 3 \end{pmatrix} \begin{pmatrix} 3 \\ 3 \end{pmatrix}$

f

ALLEGRO

string.

più F

ritard.

FF

ADAGIO

pp

ALLEGRO NON TROPPO

mp

mp

con espress.

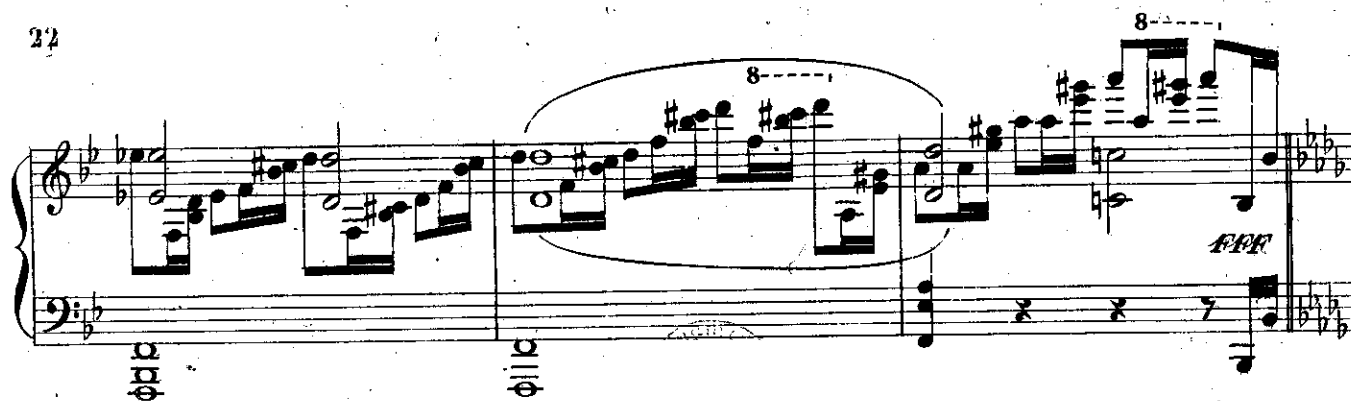

