

Piano I

Fuga XVIII

BWV 887

J. Sebastian Bach
Arr. Peter H. Besseling

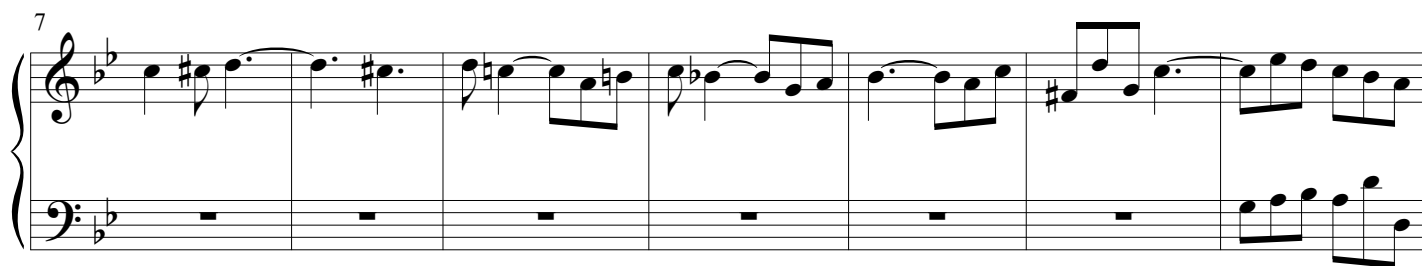
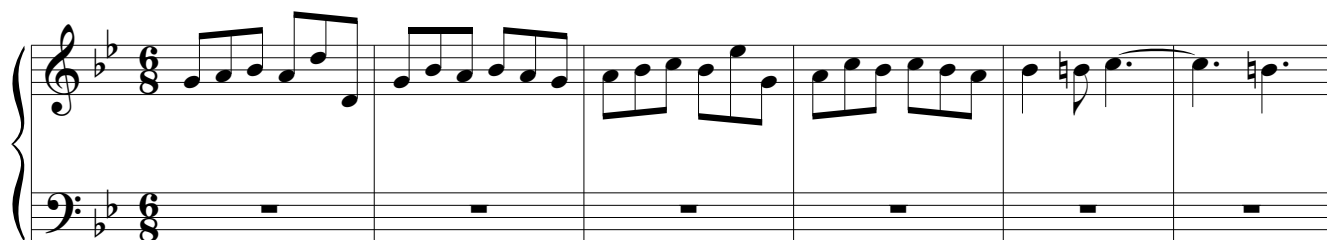

33

39

44

50

56

62

67

73

79

85

91

97

103

109

115

120

125

131

