

Piano II

Praeludium et Fuga XXII

BWV 891

J. Sebastian Bach
Arr. Peter H. Besseling

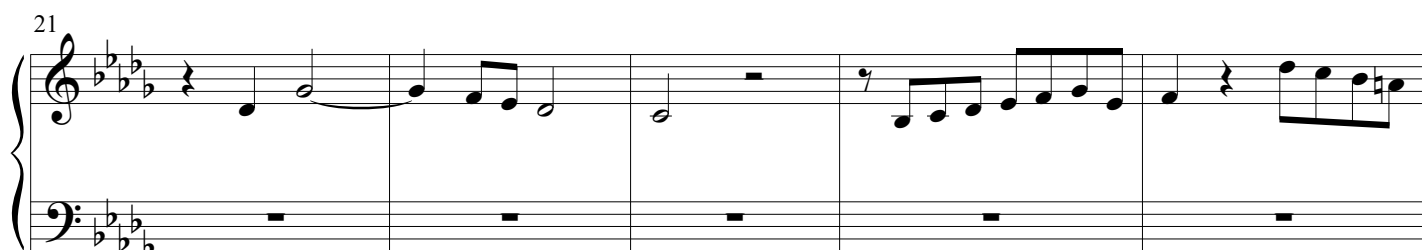
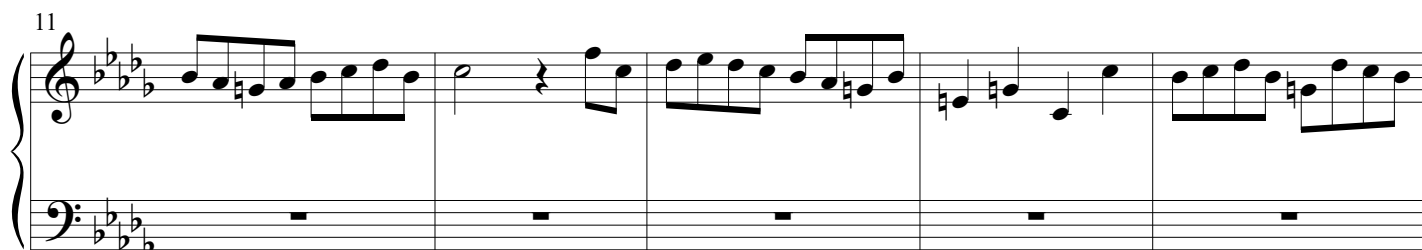
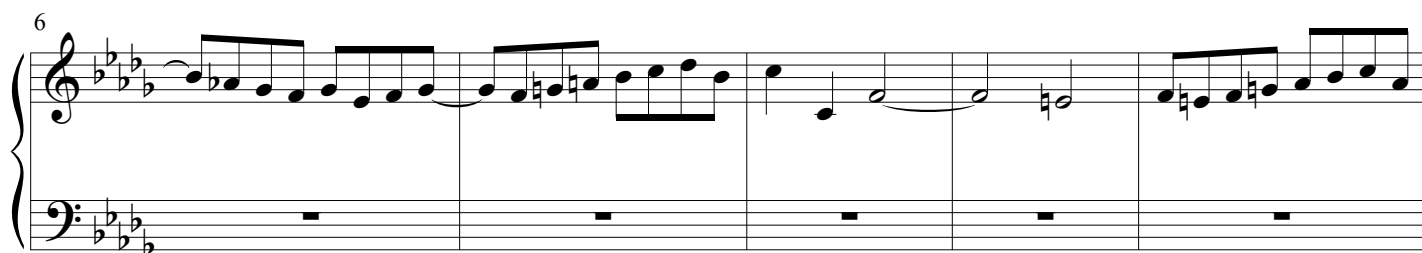
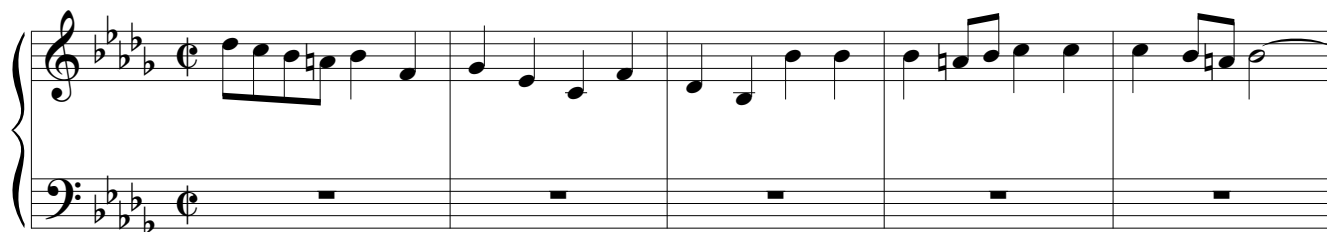

26

26

31

31

36

36

42

42

47

47

53

53

58

63

68

74

78

Fuga

4

Praeludium et Fuga XXII - Piano II

4

8

12

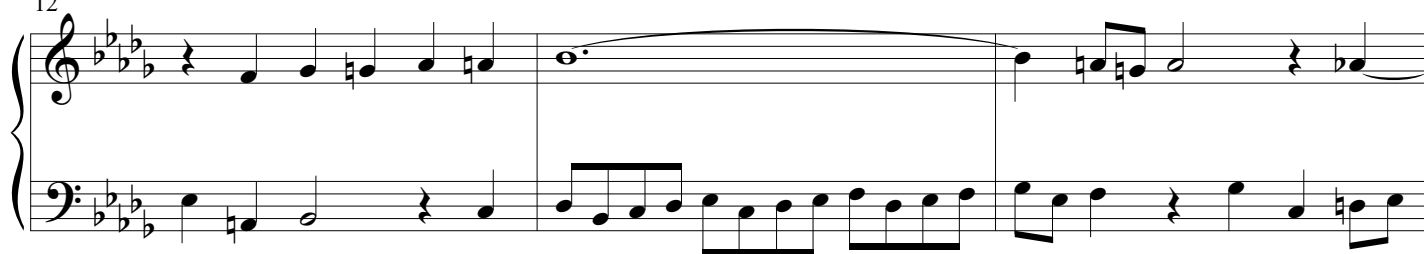

15

18

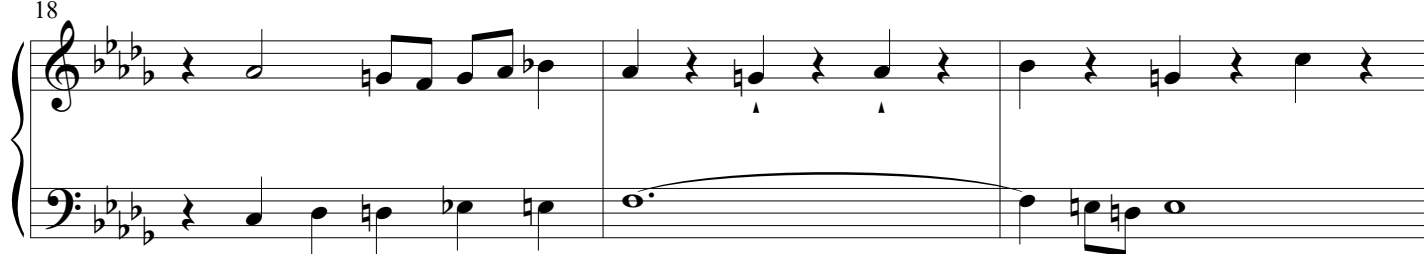

21

24

Measures 24-27. Treble clef: 24 (G4, A4, B4, C5), 25 (D5, C5, B4, A4), 26 (G4, F4, E4, D4), 27 (C4, B3, A3, G3). Bass clef: 24 (F3, E3, D3, C3), 25 (B2, A2, G2, F2), 26 (E2, D2, C2, B1), 27 (A1, G1, F1, E1).

28

Measures 28-30. Treble clef: 28 (D4, E4, F4, G4), 29 (A4, B4, C5, B4), 30 (A4, G4, F4, E4). Bass clef: 28 (rest), 29 (rest), 30 (rest).

31

Measures 31-33. Treble clef: 31 (D4, E4, F4, G4), 32 (A4, B4, C5, B4), 33 (A4, G4, F4, E4). Bass clef: 31 (rest), 32 (rest), 33 (rest).

34

Measures 34-36. Treble clef: 34 (D4, E4, F4, G4), 35 (A4, B4, C5, B4), 36 (A4, G4, F4, E4). Bass clef: 34 (D3, E3, F3, G3), 35 (A3, B3, C4, B3), 36 (A3, G3, F3, E3).

37

Measures 37-39. Treble clef: 37 (D4, E4, F4, G4), 38 (A4, B4, C5, B4), 39 (A4, G4, F4, E4). Bass clef: 37 (D3, E3, F3, G3), 38 (A3, B3, C4, B3), 39 (A3, G3, F3, E3).

40

Measures 40-42. Treble clef: 40 (D4, E4, F4, G4), 41 (A4, B4, C5, B4), 42 (A4, G4, F4, E4). Bass clef: 40 (D3, E3, F3, G3), 41 (A3, B3, C4, B3), 42 (A3, G3, F3, E3).

43

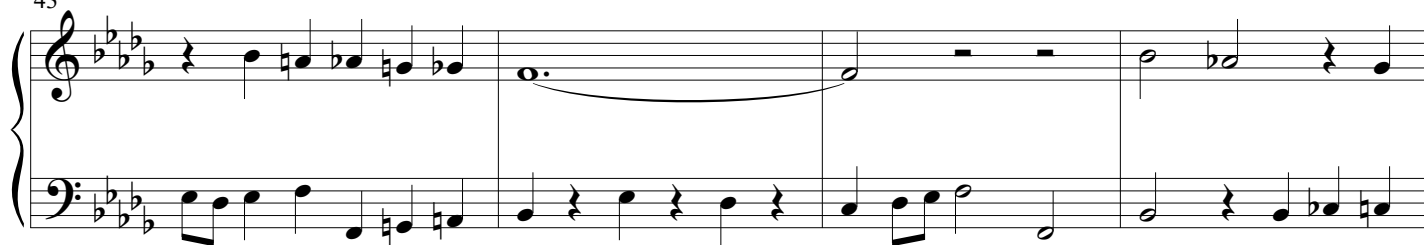

47

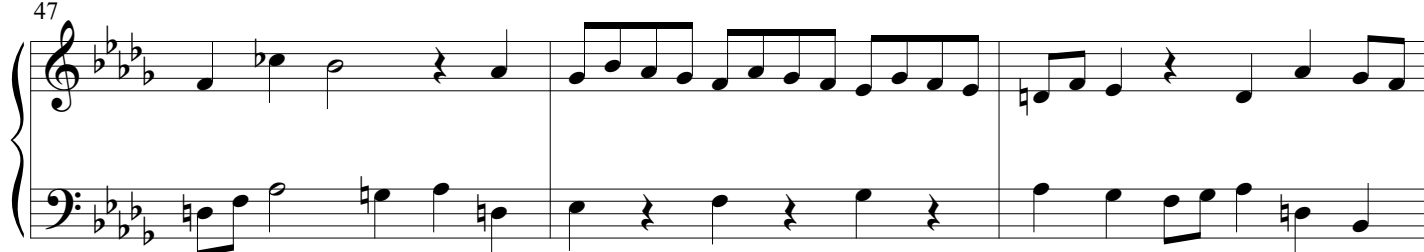

50

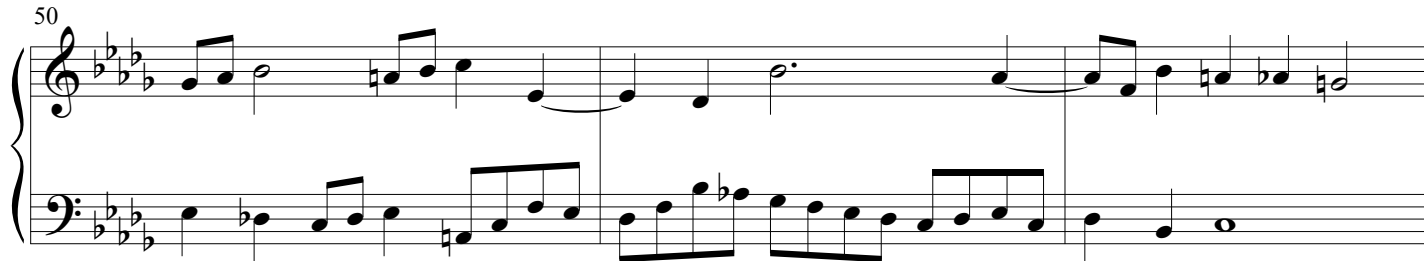

53

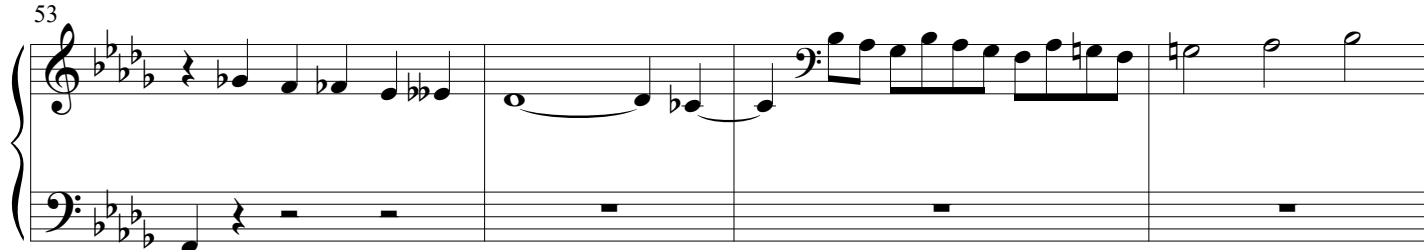

57

60

Praeludium et Fuga XXII - Piano II

7

63

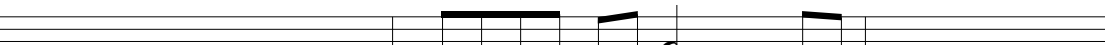

63

66

66

67

68

69

73

76

76

77

78

79

