

**Praeludium et Fuga XXII**

BWV 891

J. SEBASTIAN BACH

PETER H. BESSELING

5

9

13

17

2

## Praeludium et Fuga XXII - PIANO II

21

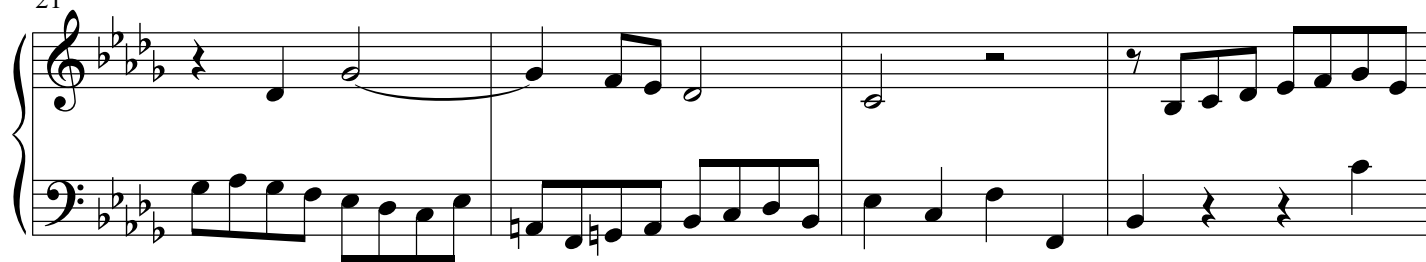

25

29

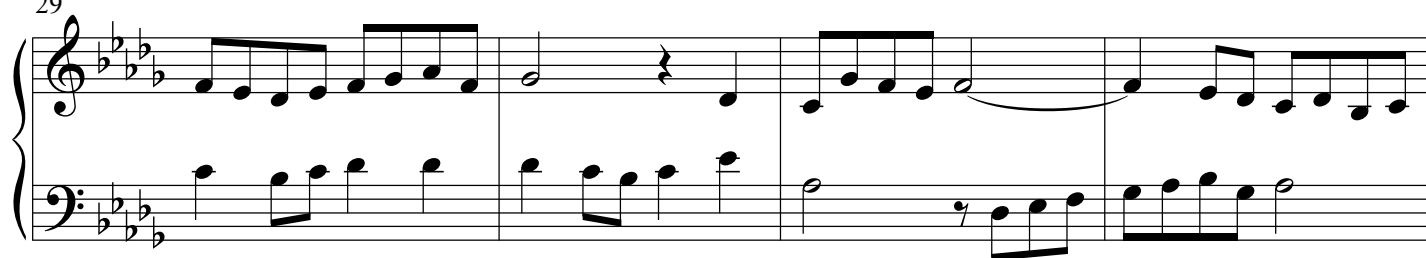

33

37

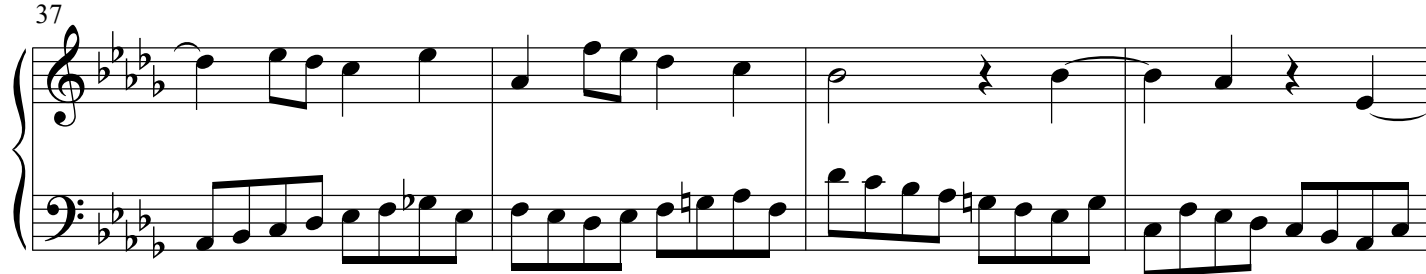

41

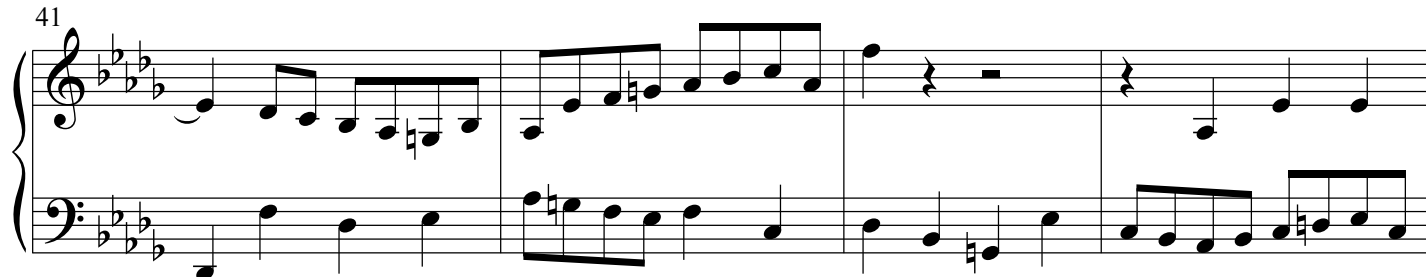

45

49

53

57

61

66

4

**Praeludium et Fuga XXII - PIANO II**

71

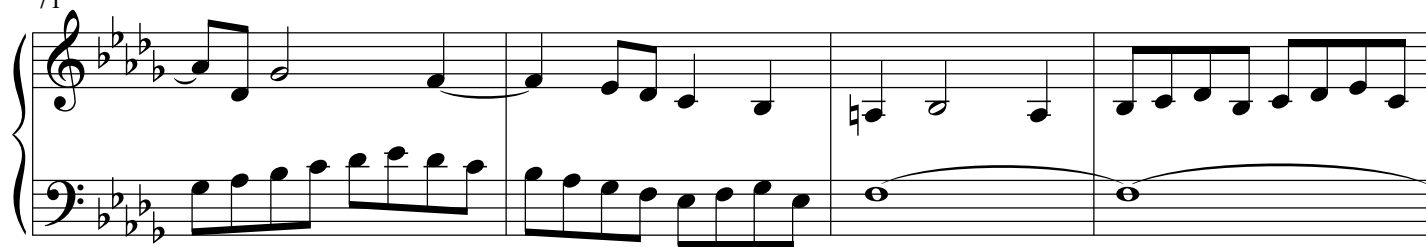

75

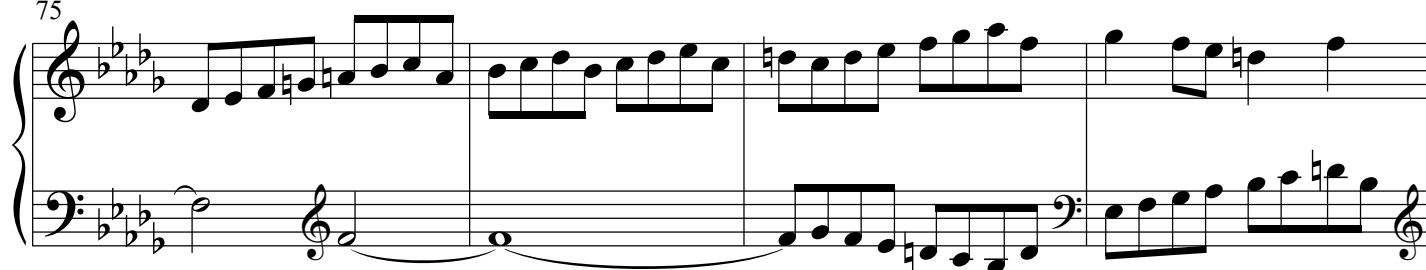

79

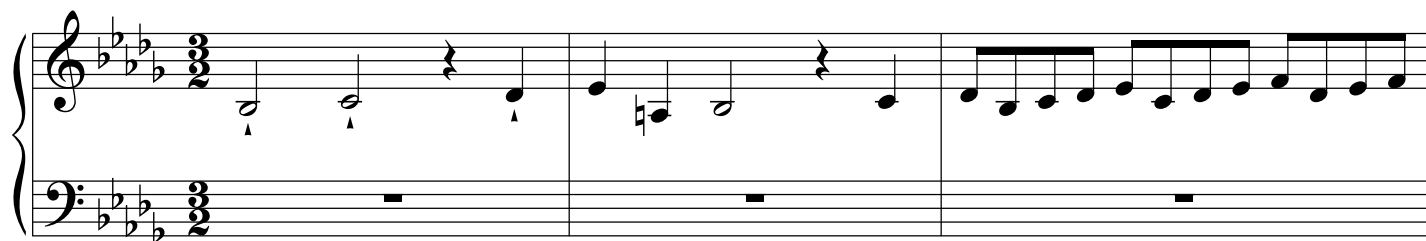
**Fuga**

4

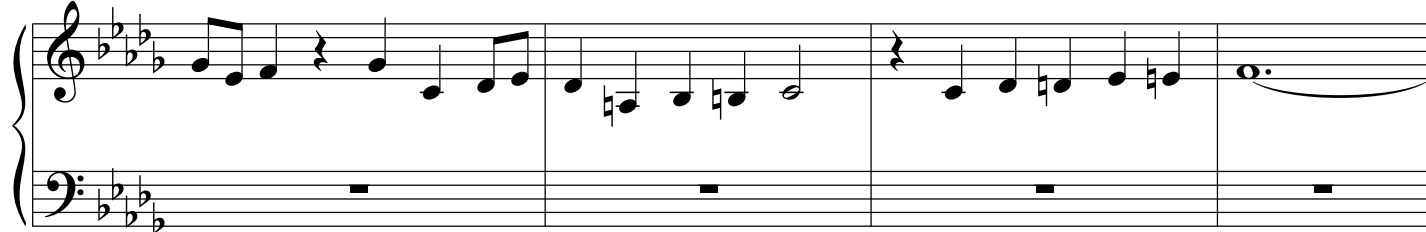

8

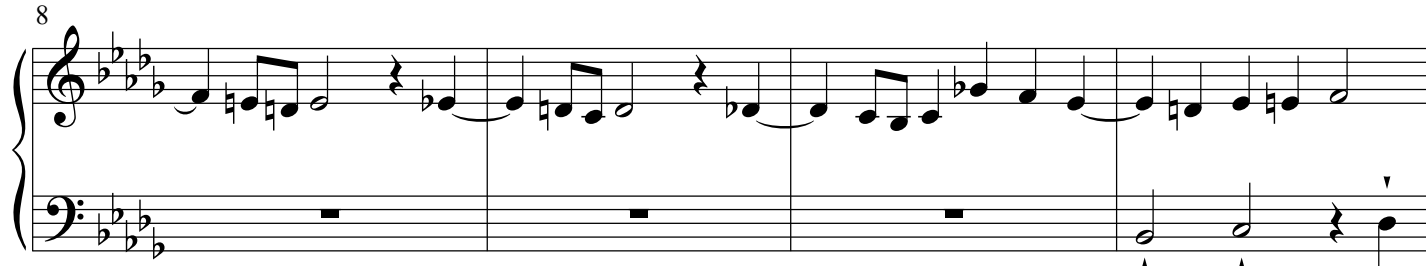

12

15

18

21

24

28

31

34

37

40

43

47

50

53

57

60

63

66

8

**Praeludium et Fuga XXII - PIANO II**

69

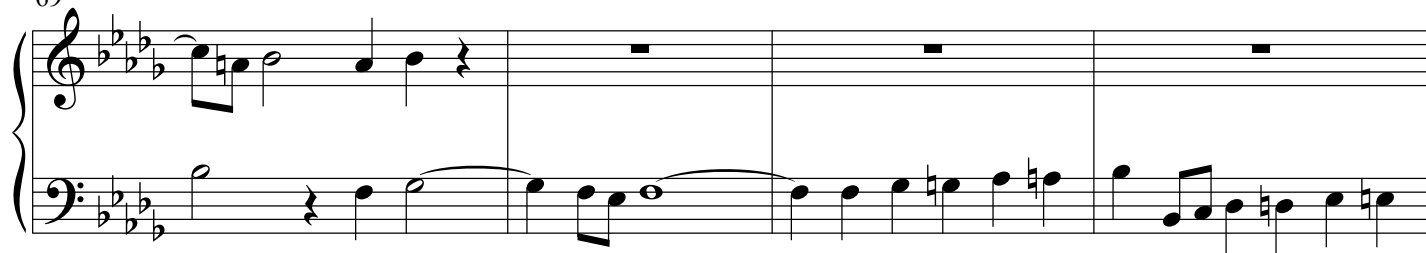

73

76

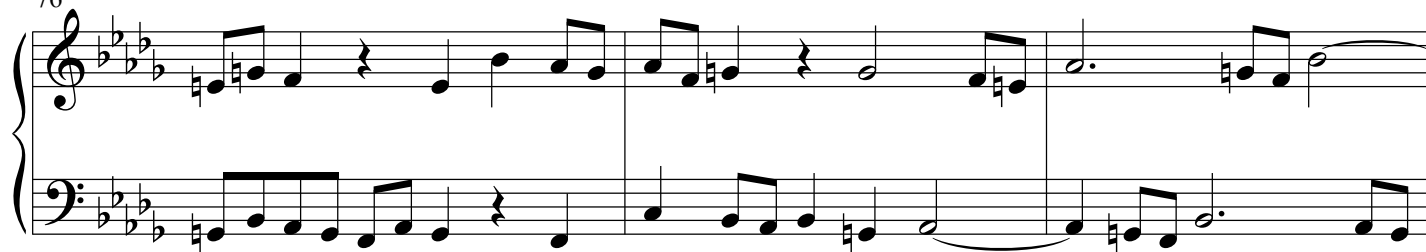

79

82

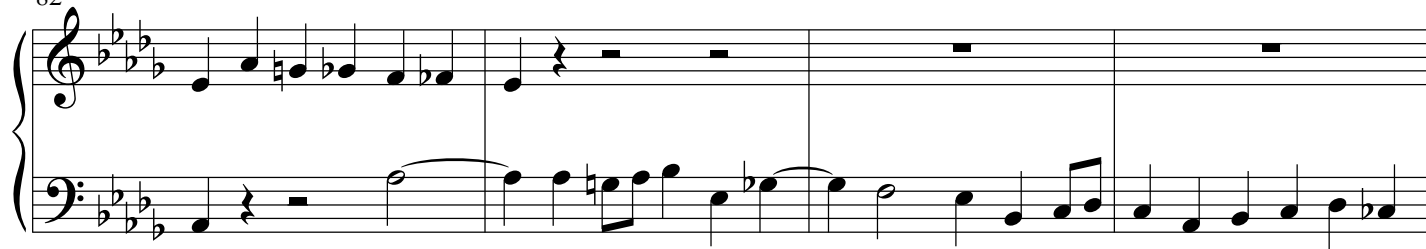

86

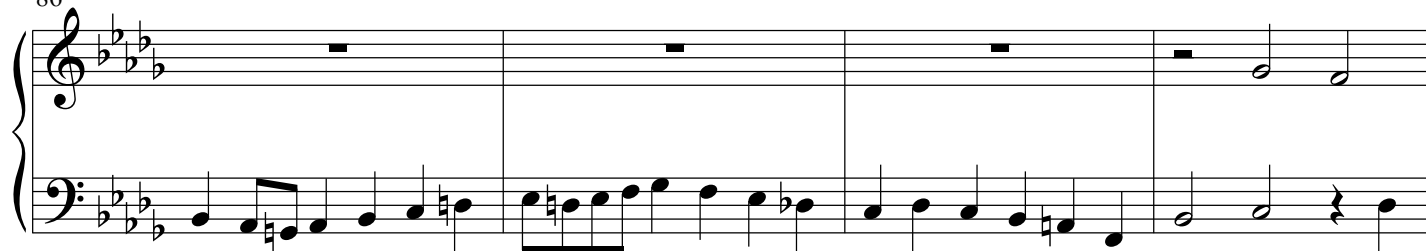

90

93

96

99