

Trompeta  
en Re

# Sinfonía No 30

en Re Mayor  
K.202

**Wolfgang Amadeus Mozart**  
Transcrip. Gory  
info@gory.jazztel.es

**Molto Allegro**

[illegible]

[illegible]

II. **Andantino con moto**

30 38 9

1 2

[illegible]

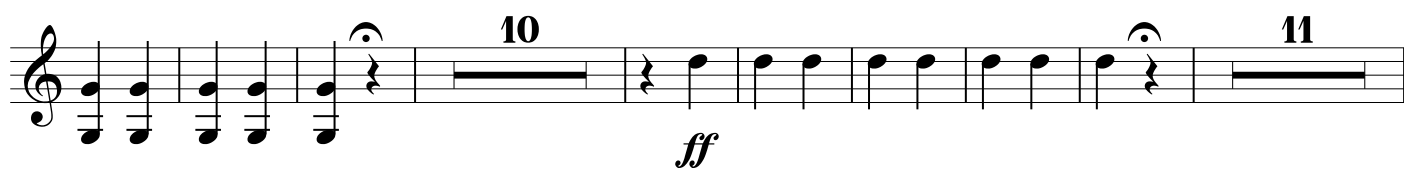
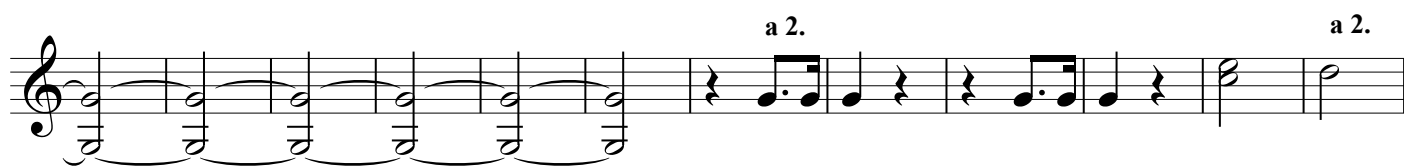
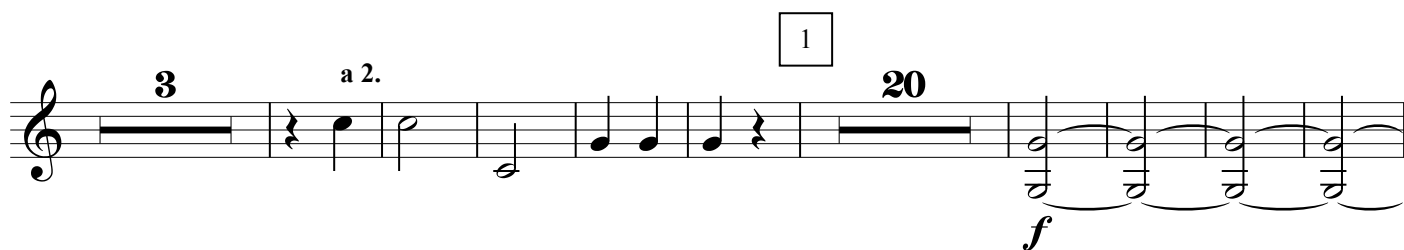
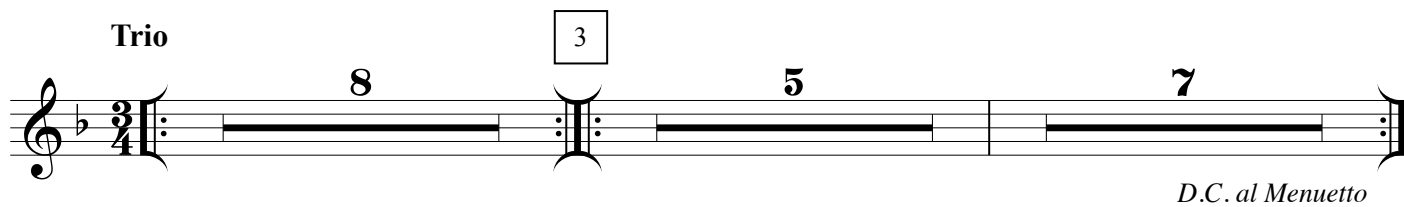

4

5

6