

Aria variata

1

BWV 989

Johann Sebastian BACH (1685 - 1750)

Thème (version Livre d'Andreas Bach)

13

13

16

16

19

19

22

22

Thème

25

29

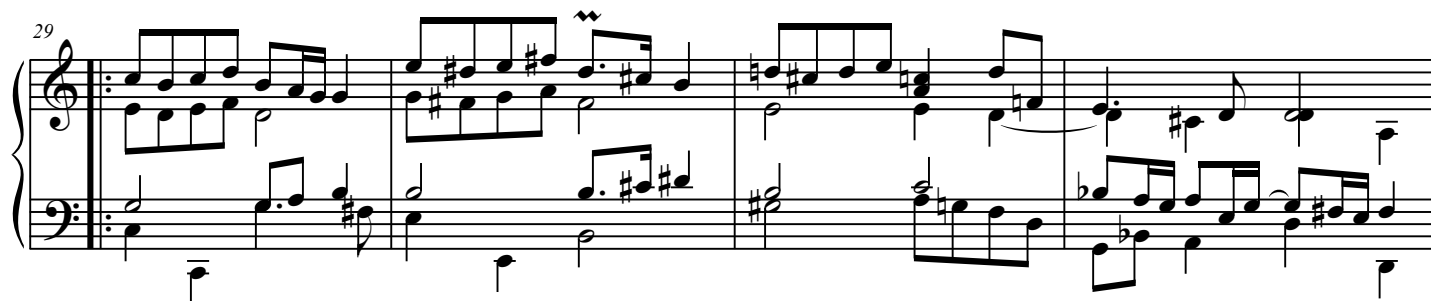

33

Var. 1

Largo

37

41

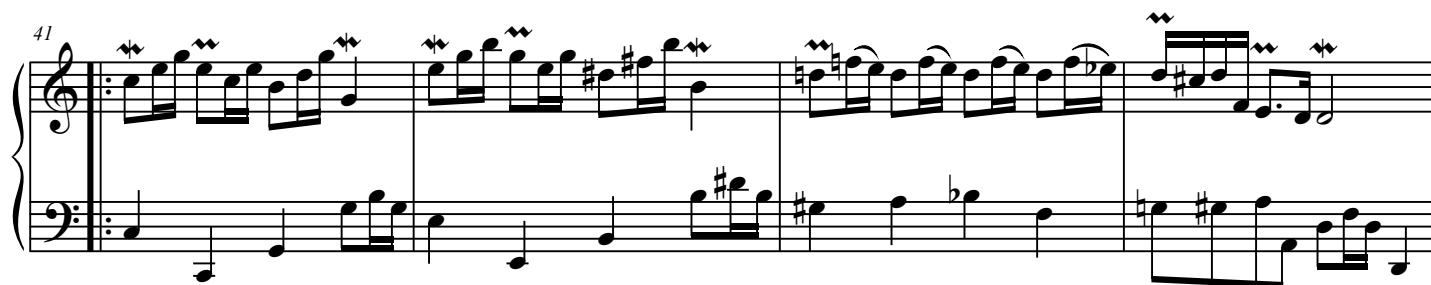

45

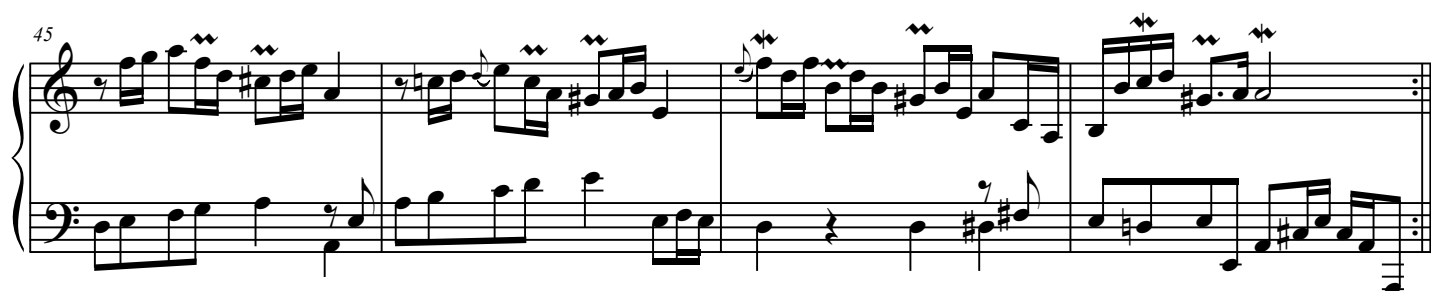

49 Var. 2

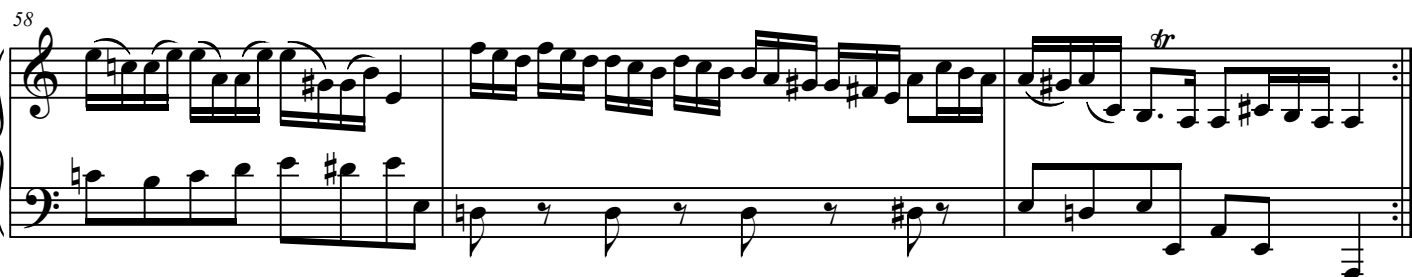
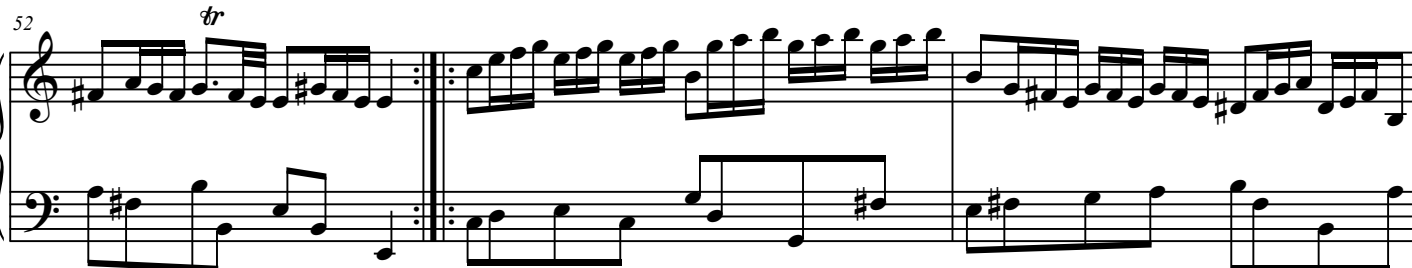

61 Var. 3

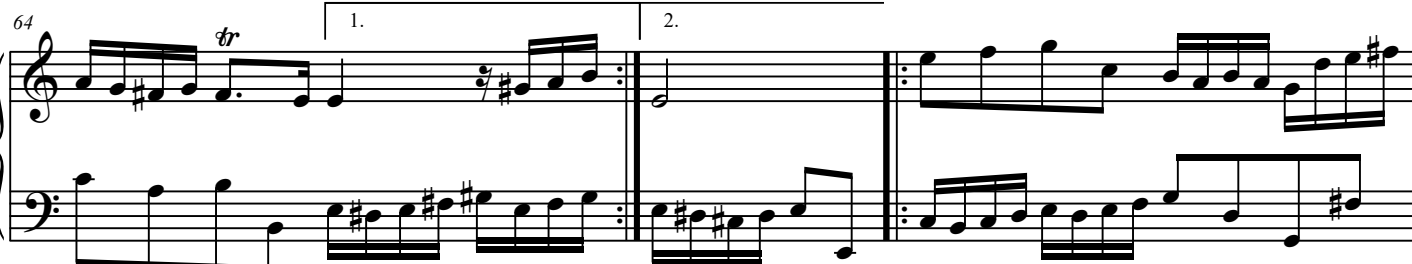
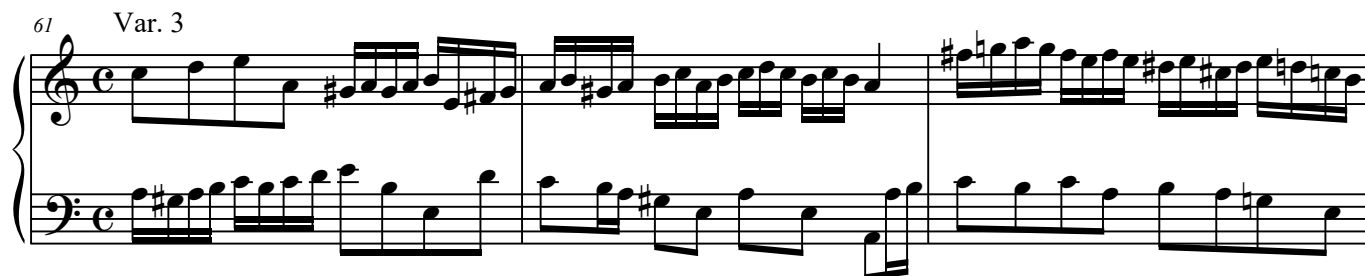

66

68

71

Var. 4
Allegro

73

76

79

6
81

83

Var. 5
85 **Un poco allegro**

87

90

92

95

Var. 6
97 Andante

99

102

104

106

Var. 7

Un poco allegro

109

112

115

118

Var. 8

Allegro

121

124

1. 2.

126

129

131

133 Var. 9

135

137

