

Flute

Trio Sonata No. 4

BWV 528

Johann Sebastian Bach
(arr. H. Kamioka)

Adagio

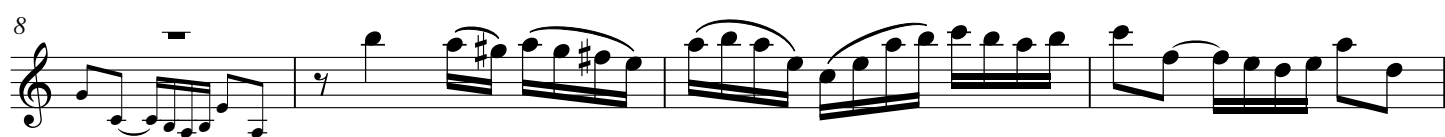
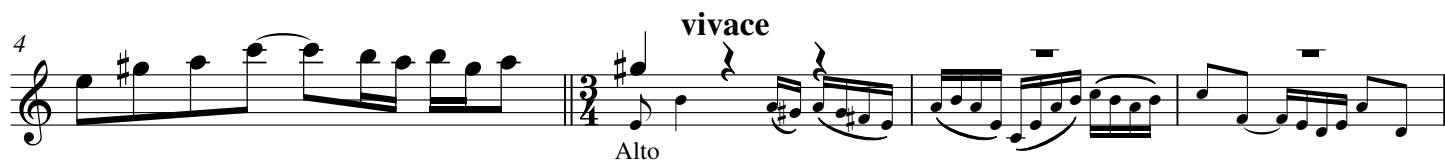

42 *tr*

47

51

56

61

Andante

4

7

10

13

15

Bach: Trio Sonata No. 4, BWV 528

Flute

Bach: Trio Sonata No. 4, BWV 528

Flute

Un poco allegro

- Ornaments (wavy lines) above notes in measures 2, 4, 10, 14, 20, 24, 36, 42, and 48.
- Slurs grouping notes in measures 3, 11, 13, 15, 17, 19, 21, 23, 25, 27, 29, 31, 33, 35, 37, 39, 41, 43, 45, 47, 49, and 50.
- Triplets (indicated by a '3' below the notes) in measures 3, 8, 20, and 24.
- A key signature change to two sharps (F# and C#) occurring in measure 49.

Bach: Trio Sonata No. 4, BWV 528

Flute

55

60

65

71

76

80

84

88

93

97

Alto Flute

Trio Sonata No. 4

BWV 528

Johann Sebastian Bach
(arr. H. Kamioka)

Adagio
Flute

4

vivace

8

12

16

21

25

29

34

38

**Andante**

Flute

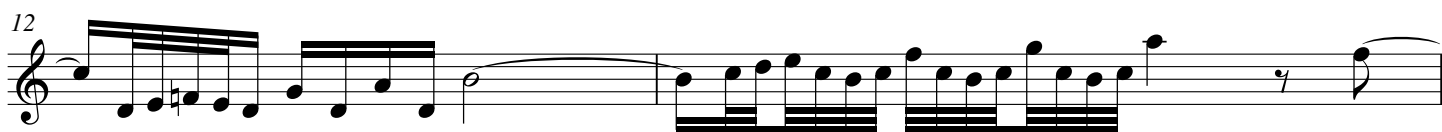
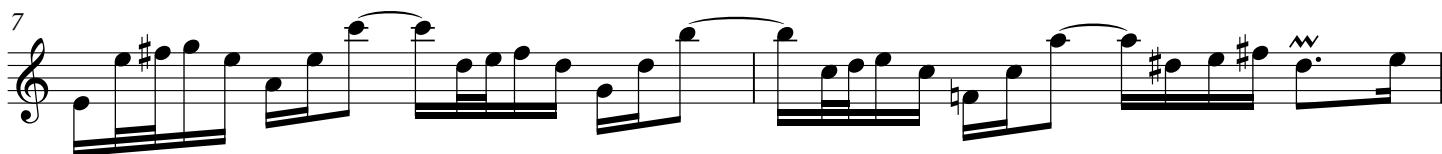
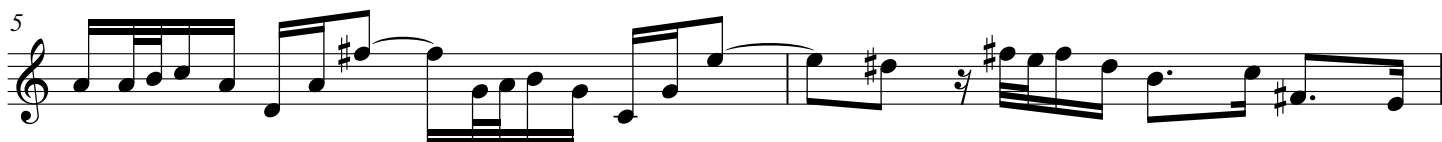

16

18

21

23

25

28

31

33

35

37

40

43

Un poco allegro

Flute

9

15

19

23

27

32

38

44

49

55

60

66

70

74

78

83

88

93

97

Bass Flute

Trio Sonata No. 4

BWV 528

Johann Sebastian Bach
(arr. H. Kamioka)

Adagio

5 **vivace**

11

17

23

29

35

41

47

53

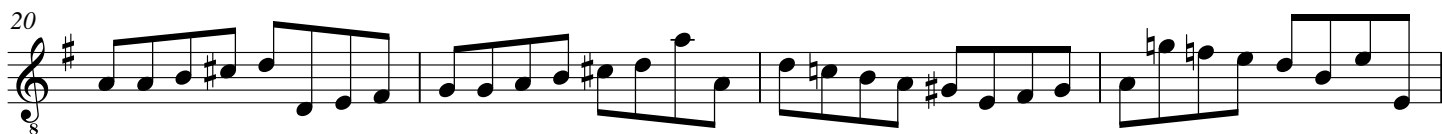

**Andante**

Un poco allegro

8

15

21

28

34

41

48

55

61

66

Flute

Bach: Trio Sonata No. 4, BWV 528

Bass Flute

