

Flute

# Trio Sonata No. 4

BWV 528

Johann Sebastian Bach  
(arr. H. Kamioka)

Adagio

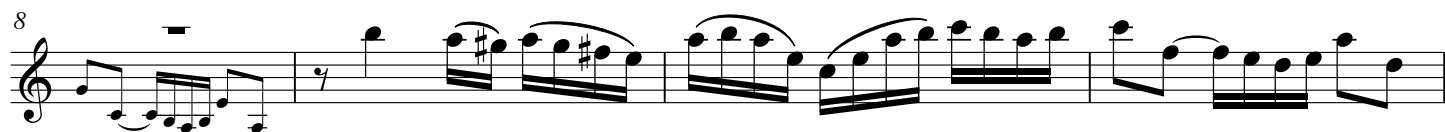
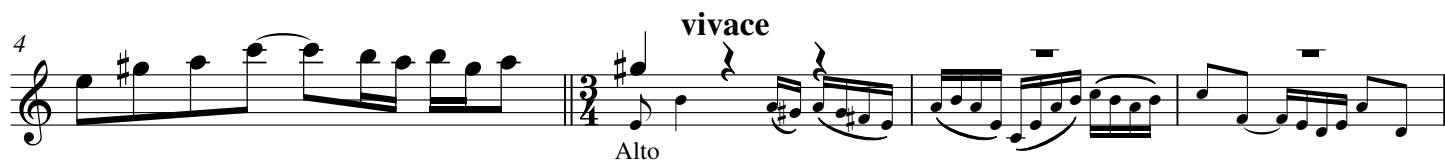

42 *tr*

47

51

56

61

**Andante**

4

7

10

13

15

## Bach: Trio Sonata No. 4, BWV 528

Flute

Bach: Trio Sonata No. 4, BWV 528

Flute

Un poco allegro

7

12

16

20

25

30

35

40

45

50

## Bach: Trio Sonata No. 4, BWV 528

Flute

55

60

65

71

76

80

84

88

93

Alto Flute

# Trio Sonata No. 4

BWV 528

Johann Sebastian Bach  
(arr. H. Kamioka)

**Adagio**  
Flute

4

**vivace**

8

12

16

21

25

29

34

38

**Andante**

Flute

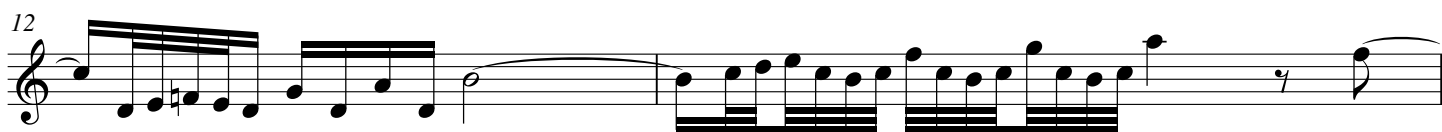
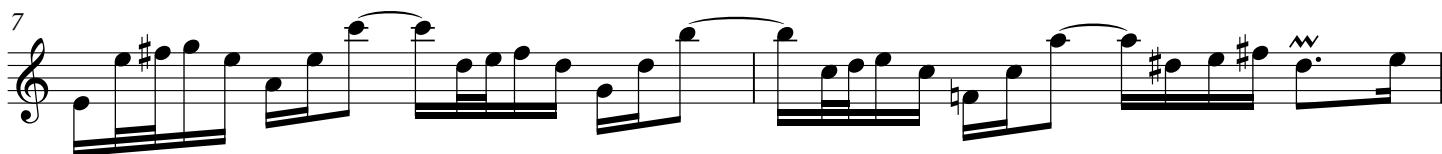
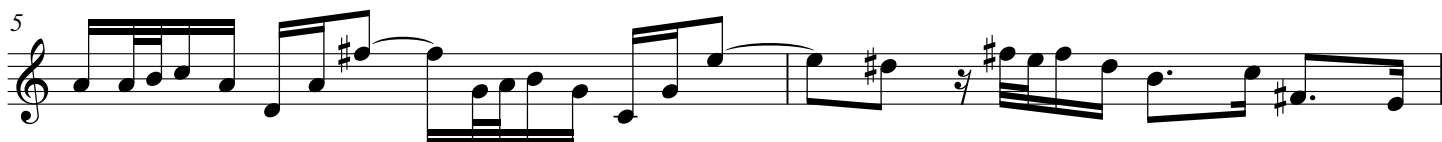

16

18

21

23

25

28

31

33

35

37

40

43

**Un poco allegro**

Flute

9

15

19

23

27

32

38

44

49

55

60

66

70

74

78

83

88

93

Bass Flute

# Trio Sonata No. 4

## BWV 528

Johann Sebastian Bach  
(arr. H. Kamioka)

**Adagio**

5 **vivace**

11

17

23

29

35

41

47

53

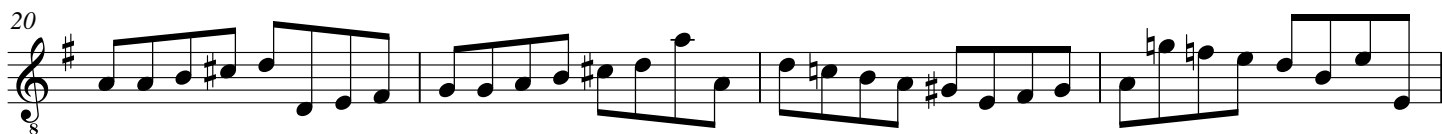

**Andante**

## Un poco allegro

8

15

21

28

34

41

48

55

61

66

Flute

Bach: Trio Sonata No. 4, BWV 528

Bass Flute

