

DAPHNIS ET CHLOE

Fragments symphoniques

Danse de Daphnis

I

M. Ravel

Assez lent
(décomposer)

pp *mf* *p*

marguez la basse *rall.*

a tempo

pp *mf* *p*

rall.

3 Plus animé (sans décomposer)

f *p*

len - - - lis - - - sez 1^{er} Mouvt

pp

mf *p* *pp* *an Mouvt* (Un peu

releu) *an Mouvt* *ral.* *court Animé* *f*

ppp *pp* *p*

f

Nocturne. Interlude. Danse Guerrière II

Nocturne

M. Ravel

Une lumière irréaliste enveloppe le paysage.

Modéré $\text{♩} = 72$

ppp
Red.
(Sourdine durant toute la scène)

Une petite flamme brille soudain sur la tête de l'une des statues. La Nymphé s'anime et descend de son piédestal.

Très libre

Flûte

p quasi cadenza

p quasi cadenza
pp
3

La 2^e Nymphé

Cor.

p

p
pp
3

32.

La 3^e

Clar.

p
pp
32.
3

Rubato

pp
ppp
3

Elles se concertent

Plus lent ♩=60

Un peu retenu

et commencent une danse lente et mystérieuse.
Lent et très souple de mesure

♩=40

pp

ppp

pp

ppp
pp

mf

pp

p

pp

Retenu **Encore plus lent**

p *ppp* *mf très expressif*

ppp *ppp*

Elles aperçoivent Daphnis

1^{er} Mouvt

Elles se penchent et essuient ses larmes

mf *p*

Elles le raniment et le conduisent vers le rocher

Retenu

Plus lent

p très expressif

f

Elles invoquent le dieu Pân

8

Retenu

p

Peu à peu la forme du dieu se dessine

$\text{♩} = 50$

PPP

Ped. (conserver jusqu'au silence)

Daphnis se prosterne suppliant

Tout s'éteint

p

*

Interlude

Derrière la scène on entend des voix, très lointaines d'abord

Même mouv^t

pp

mp

pp

mf

Des appels de trompes, au loin

Les voix se rapprochent

Une lueur sourde sur la scène. On est au camp des pirates. Une côte très accidentée. Au fond, la mer. A droite et à gauche, perspective de rochers. Une tryème se découvre, près de la côte. Par endroits des cyprès. On perçoit les pirates, courant çà et là, chargés de butin. Des torches sont apportées, qui finissent par éclairer violemment la scène.

Danse Guerrière

Animé et très rude ♩ = 136

Second system of the musical score, continuing the melodic and harmonic development in G major.

Fourth system of the musical score, featuring a change in dynamics to *f* (forte).

8

8

8

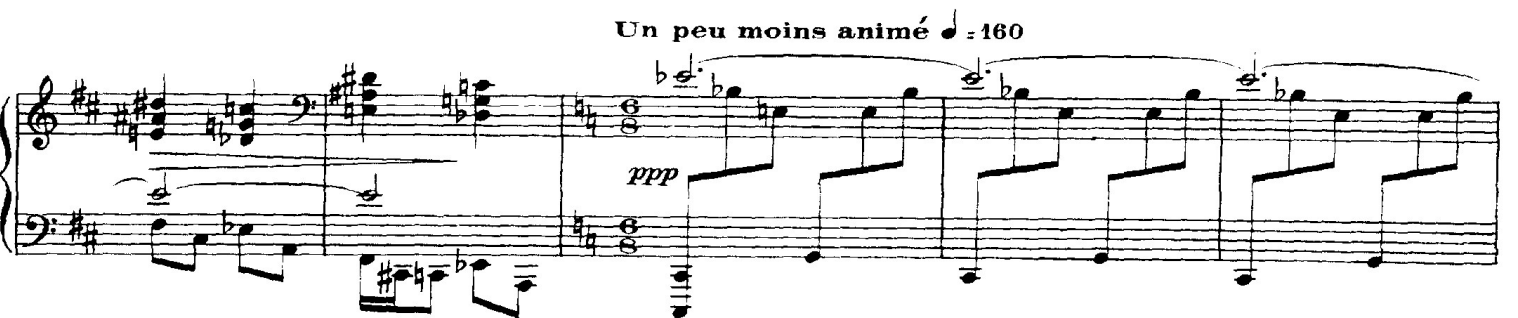
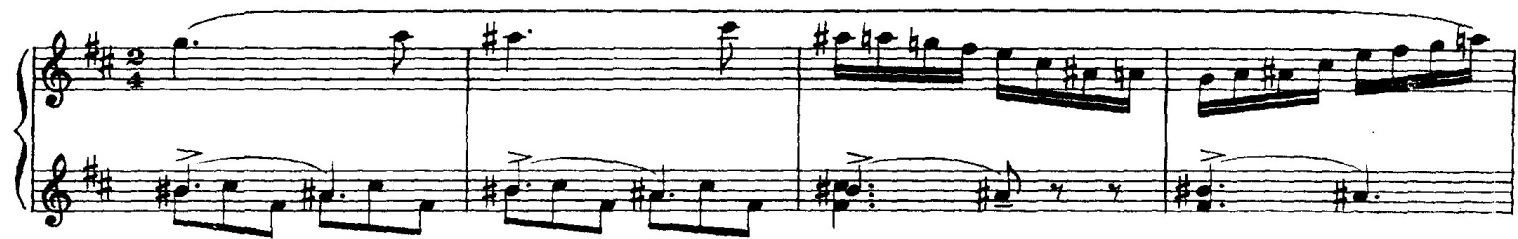

Animez peu à peu

Un peu moins animé ♩ = 152

Animez peu à peu en augmentant

Un peu moins vif, en animant et en augmentant jusqu'à la fin

The notation includes various musical symbols such as slurs, ties, and dynamic markings like *ff* (fortissimo) and *f* (forte). The piece concludes with a final chord in the treble staff.

Scene de Daphnis et de Chloé

III

M. Ravel

Lent $\text{♩} = 50$ **Retenez** **Le vieux berger Lammon** *pp*

explique que si Pân a sauvé Chloé, c'est en souvenir de la nymphe Syrinx, dont le dieu fut épris autrefois.

p en dehors *pp* *m.d.*

Daphnis et Chloé miment
l'aventure de Pân et de Syrinx.

pp *pp*

Lent $\text{♩} = 104$ 8^{---} Chloé figure la jeune nymphe errant dans la prairie.

8^{---} *pp*

Daphnis-Pân apparaît et lui déclare son amour.

Très ralenti

pp

La nymphe le repousse.

Le dieu devient plus pressant.

au Mouvt *Cédez très peu* *très court*

mf très expressif *p*

au Mouvt *Cédez* *Pressez* *Elle disparaît dans*

p expressif *pp*

les roseaux.

Désespéré, il arrache quelques tiges, en forme une flûte, et joue un air mélancolique.

p

Chloé réapparaît et figure, par sa danse,

Retenez *Très lent* $\text{♩} = 66$ *pp très souple, en suivant le solo* *pp*

les accents de la flûte.

3 3 3 3

au Mouvt **Pressez** *f*

au Mouvt **Pressez** *f*

au Mouvt *tr* *f* *pp*

Vif ♩ = ♩ de la mesure précédente *mf* *pp*

8 *8*

Un peu plus animé

En animant toujours davantage

très
coron

au 1^{er} Mouvt (Vif) avec un peu plus de langueur

pp subito

Animez un peu

p

En animant toujours

p

La danse s'anime de plus en plus, et, en un tournolement éperdu, Chloé tombe dans les bras de Daphnis.

ff Moins animé

Très lent ♩ = 40

f très expressif

Pressez **Plus lent**

ff *p*

Même mouv^t (Plus lent) **Retenez peu**

expressif *pp*

à peu

m.d. *pp*

au Mouvt ♩ = 80

f *ppp*