

Oboenquartett

Augustin Variationen nach der Bearbeitung von Rosinack für 4 Bläser

Oboe

Schörtzel

Franz Joseph Rosinack

Augustin

Var. 1

22

27

Var. 2

39

44

Oboe

2

Var. 3

54

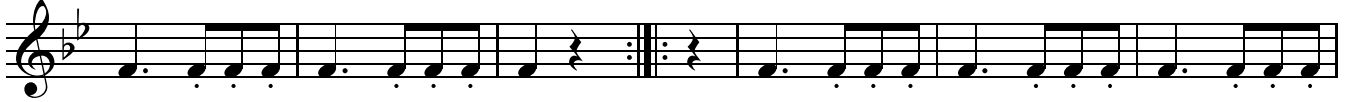

59

Var. 4

70

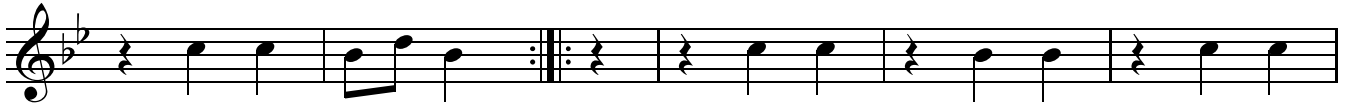

75

Var.5

85

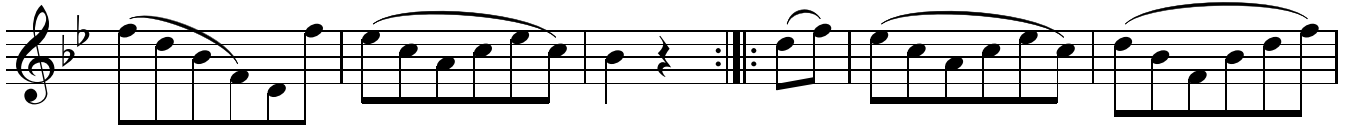

90

Oboe

3

Var. 6

Var.7

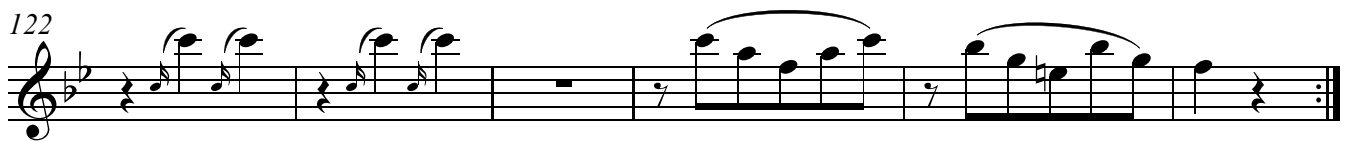
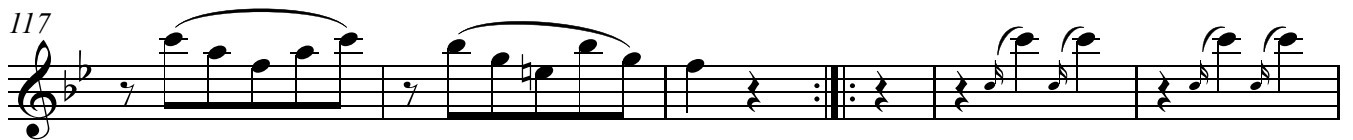

Var. 8

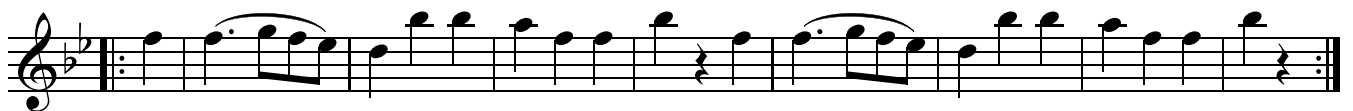

Var. 9

Var. 10

170

186
