

GAETANO DONIZETTI

L'ELISIR D'AMORE

ATTO I. *TACET*

ATTO II.

N. 6 Coro d'Introduzione

TROMBA I. in Si ♯

Allegretto

6

p

1

ff

2

XXI

EDWIN F. KALMUS

PUBLISHER OF MUSIC
NEW YORK, N. Y.

한국예술종합학교

670.88
409

/ DMSL

악보

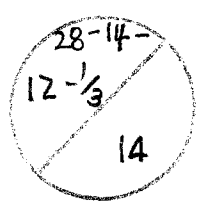

XXI

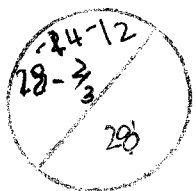

Barcaruola

Recit. face *La Nina Gondoliera e il Senator Tredenti.*

(parlate) Barcarola a due voci. *Attenti! At-tenti!*

7 5 16 8 13

9 *Ado-rata* 23 10

11 *Più allegro*

12 *Allegro* Recit. *Sia il ben ve-nu-to!* 15 *Andiam a segnar l'atto* 1 *il tempo affretta* 13 *I. Tempo* Allegretto 6

XXI

070.85

109

/ 10831

H10

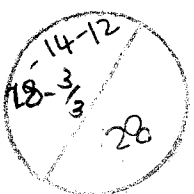

11 *p*

12

13

14

15 *Più allegro* *ff*

16

17

N.º 7 e 8 Tace

Quartetto

N.º 9

Primi tempi tacet sino alle parole: M'ascolta, m'ascolta, m'ascolta.

48 *All.º vivace* *cresc. e string.* 49 *I. Tempo* 50 *da rasi-car, da rasi-*

51 *car, ff*

[55] *Più mosso*

55

56

VUOTA

VUOTA

N.º 10-11-12 Tacet

RECIT. ED ARIA FINALE II.

N.º 13

Recit. tacet [85] *Allegretto* *a tempo* *Ei cor-regge ogni di-fetto* 19 [86] *a tempo* *Egli è un offa sedu-*

cente 11 *Sveglia-rino e per l'a-more* 88 *Predi-letti dalle stelle,* 10

[89] *Più allegro*

f

f

XX'

