

# Toccata & Fuga for solo violin

after BWV 565

attrib. J. S. Bach

trans. Benjamin Shute

Adagio

[illegible]

36

39

41

43

45

47

49

51

53

56

59

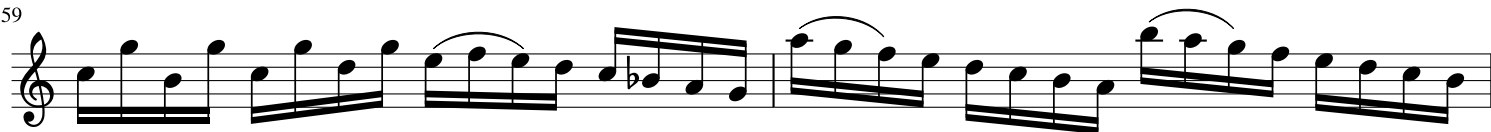

61

63

65

67

69

71

73

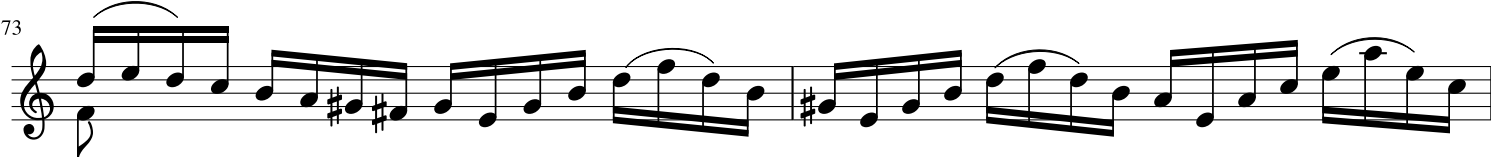

75

77

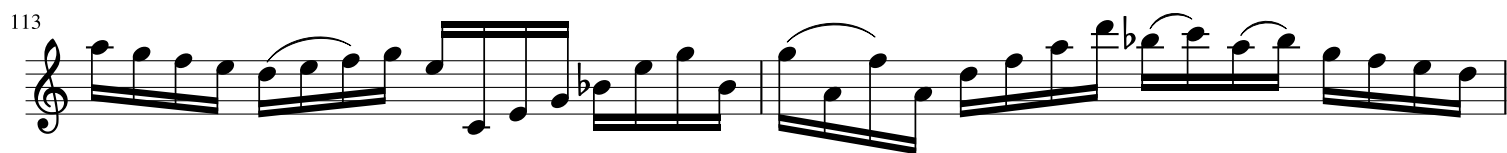
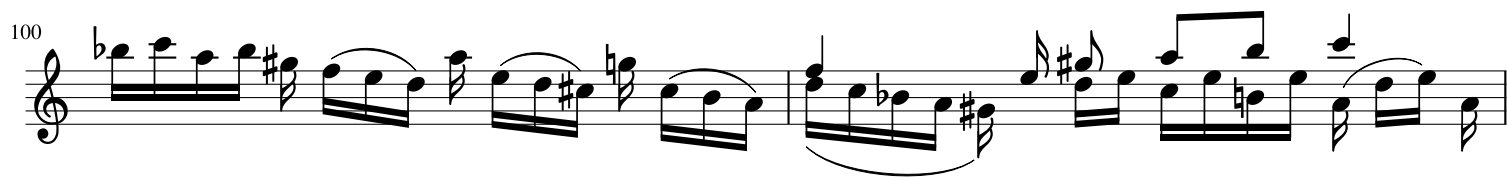

121

123

125

128

129

131

134

135

136

138

RECITATIVO  
presto

Adagio

presto

adagio

vivace

140

*molto adagio*

\* Long chords may be executed with arpeggiation or with improvisatory flourishes between chords, as in mm. 40-42 of BWV 1005/I.