

Toccata & Fuga for solo violin

after BWV 565

attrib. J. S. Bach

trans. Benjamin Shute

Adagio

16

18

19

20

21

23

25

27

30

33

0

prestissimo

FUGA

b

36

39

41

43

45

47

49

51

53

56

59

61

63

65

67

69

71

73

75

77

79

81

83

85

87

89

91

94

96

98

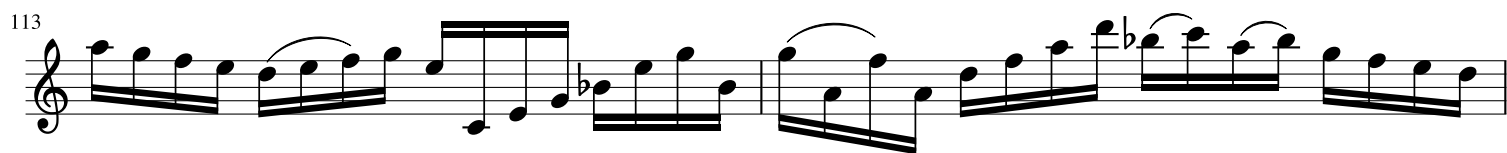
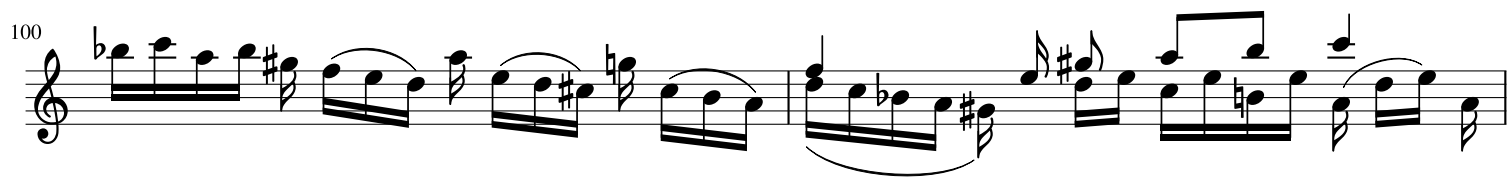

121

123

125

128

129

131

134

135

136

138

RECITATIVO
presto

Adagio

presto

adagio

vivace

140

molto adagio

*Long chords may be executed with arpeggiation or with improvisatory flourishes between chords, as in BWV 1005/I, mm. 40-42