

# Voluntary I

John Bennett

*Larghetto*

*tr*

Ad Libitum

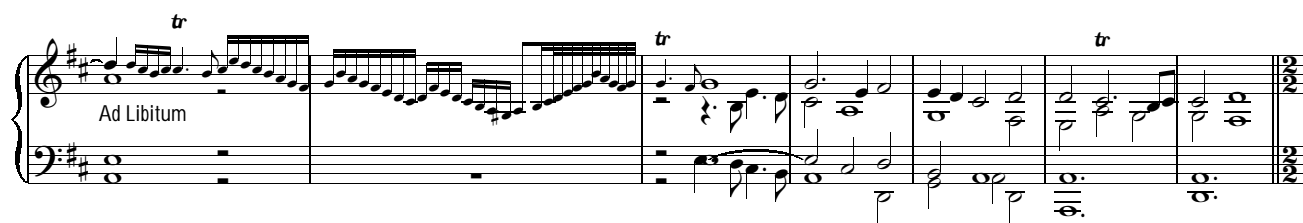

tr

tr

This block shows the beginning of the piano introduction. The right hand features a series of trills and arpeggiated figures, while the left hand provides a steady bass line. The tempo is marked 'Ad Libitum'.

Trumpet

Allegro

This block marks the entry of the trumpet. The tempo changes to 'Allegro'. The trumpet plays a rhythmic melody consisting of eighth and sixteenth notes, while the piano accompaniment continues with a steady bass line.

This block shows the piano accompaniment. The right hand features a series of eighth notes, while the left hand provides a steady bass line. Triplet figures are indicated in the right hand.

*tr* Echo *tr*

This block shows the piano accompaniment. The right hand features a series of trills and echoes, while the left hand provides a steady bass line.

Trumpet

This block marks the entry of the trumpet. The trumpet plays a rhythmic melody consisting of eighth and sixteenth notes, while the piano accompaniment continues with a steady bass line.

This block shows the piano accompaniment. The right hand features a melodic line consisting of eighth and sixteenth notes, while the left hand provides a steady bass line.

*tr*

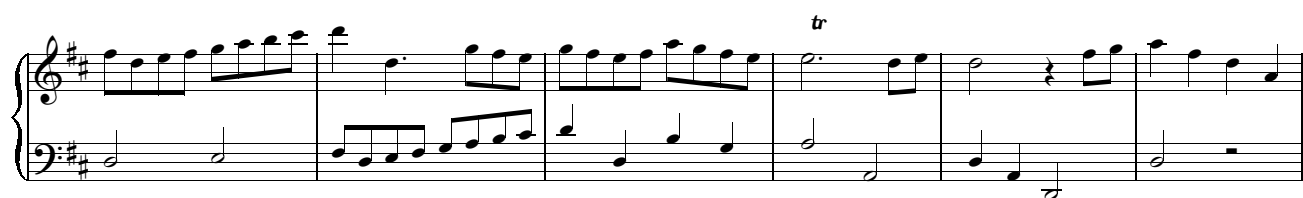

This block shows the piano accompaniment. The right hand features a series of trills, while the left hand provides a steady bass line.

Echo Trumpet Echo

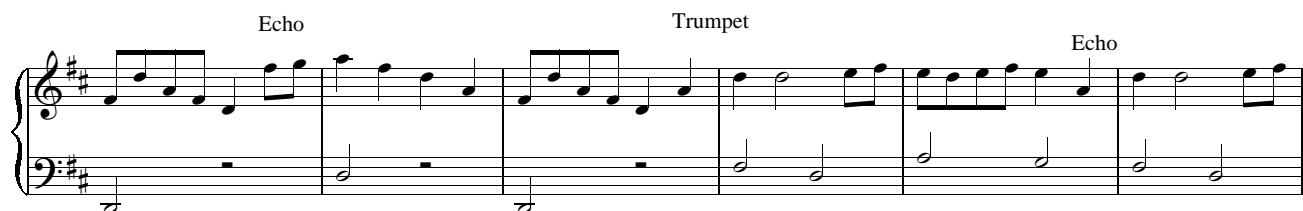

This block shows the piano accompaniment. The right hand features a series of echoes, while the left hand provides a steady bass line. The trumpet enters with a rhythmic melody.

Trumpet Echo Trumpet

This block shows the piano accompaniment. The right hand features a series of echoes, while the left hand provides a steady bass line. The trumpet enters with a rhythmic melody.

Trumpet

Echo

Trumpet

Echo

Trumpet

Echo

Trumpet

3

Echo

3

Trumpet

3

tr

stopped Diapason

146

Cornet in the Echo

7

stopped Diapason

Second system of the musical score, continuing the melodic and harmonic parts from the first system.

Third system of the musical score, featuring more complex melodic patterns and harmonic support.

Fourth system of the musical score, maintaining the melodic and harmonic development.

Fifth system of the musical score, showing further melodic and harmonic progression.

Trumpet

Eighth system of the musical score, continuing the melodic and harmonic parts.

Trumpet

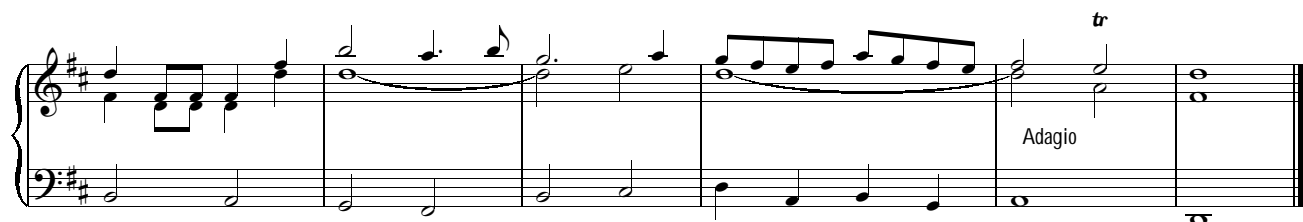
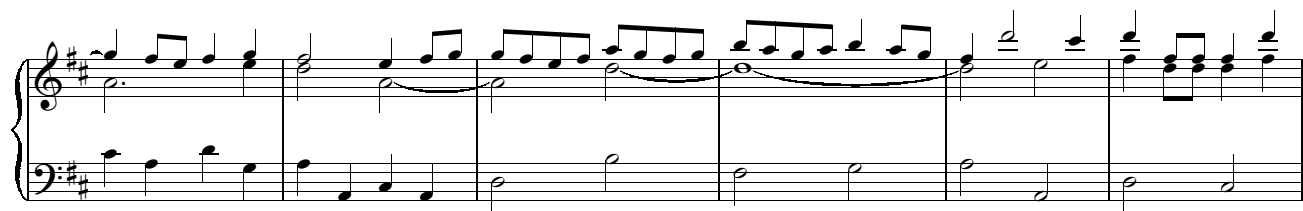
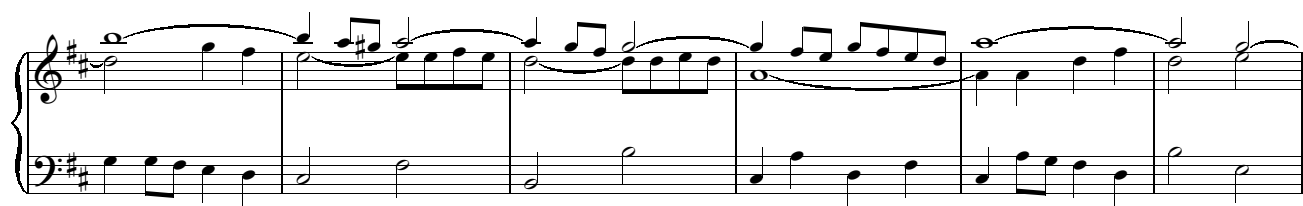
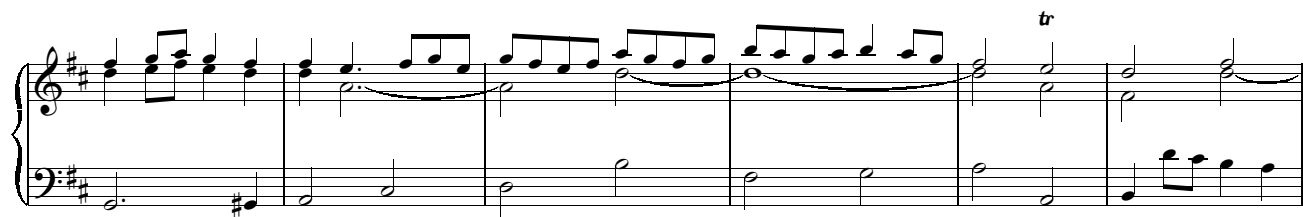
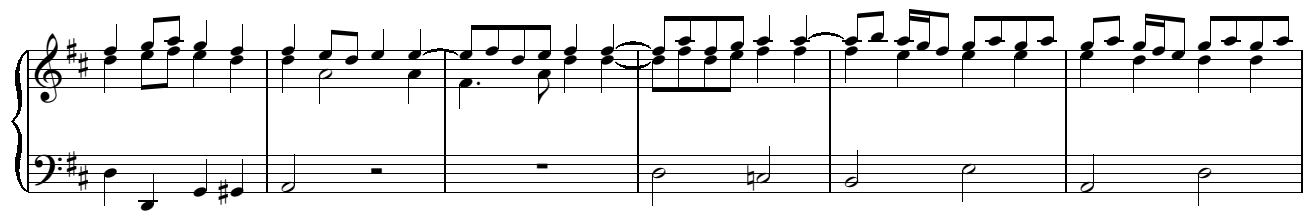
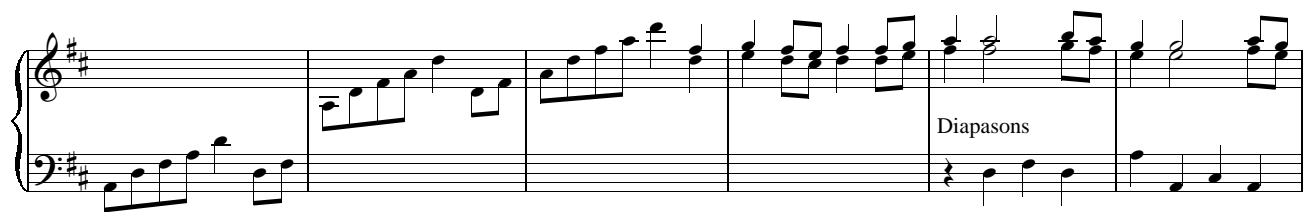

All rights to Internet Music Score Library Project.

I'm now rewising and cleaning-up rare scores.

You can reach me at [Ruckpositif@gmail.com](mailto:Ruckpositif@gmail.com) for pipe organ - related things.

Arturo