

Flöte

Anton Reicha

# 6 Trios op.82/2

Bearbeitet für Flöte, Oboe und Violine

# 6 Trios op.82/2

Bearbeitet für Flöte, Oboe und Violine nach der Edition von Hartmut Lemmel

## 7. Andante

# Anton Reicha

**(Variationen über die Arie "Charmante Gabrielle", Mehul)**

9

16

23 **Var.1**

26

30

36

39

43 **Var.2**

51

59

67 **Var.3**

73

77

81

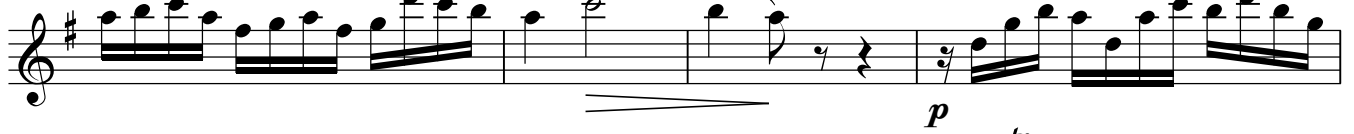

85

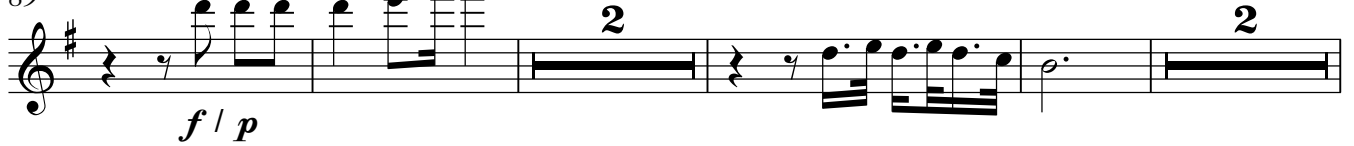
89 **Var.4**

97

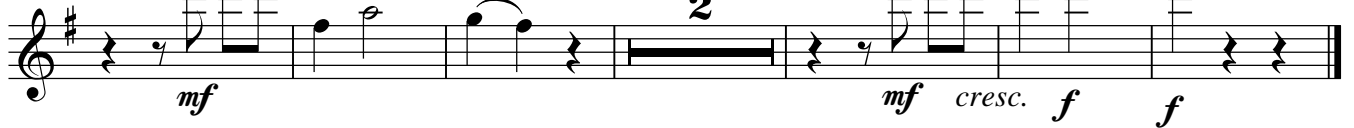
**8. Canon à 2. Andante**

8

16

21

## 9. Rondeau. Allegro

7

16

22

28

32

*a piacere*

*a tempo*

*mf*

(bei der Wiederholung Sprung)

36

*rit.*

*a tempo*

*f*

46

51

54

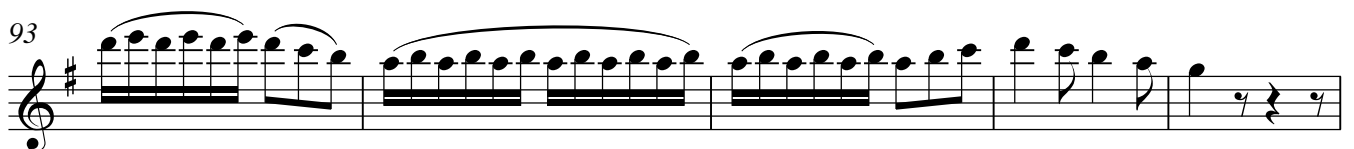
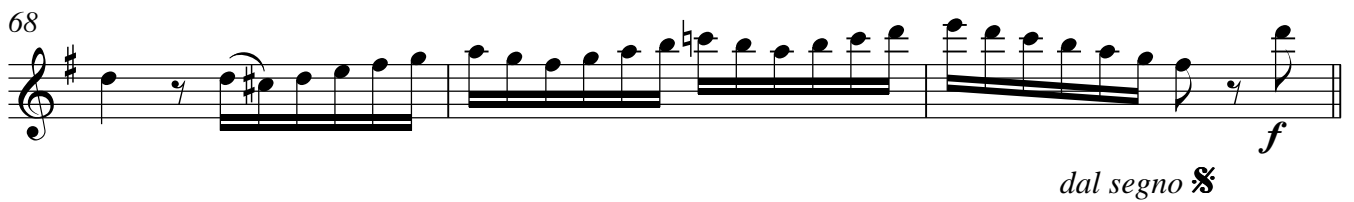

## 10. Allegro

6 *f*

5 *sfz* *sfz*

9 *mf*

14 *f*

20

25

30

36 *f* *mf*

42 *mf* *sfz*

47 *sfz* *mp*

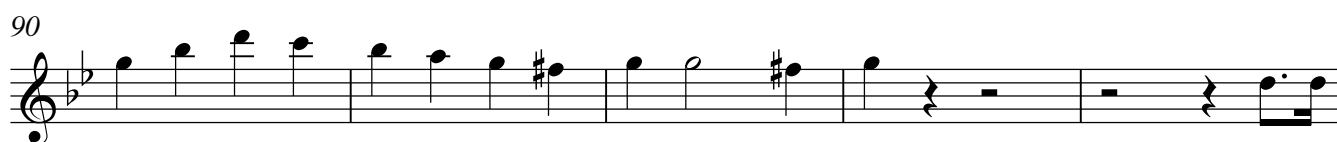
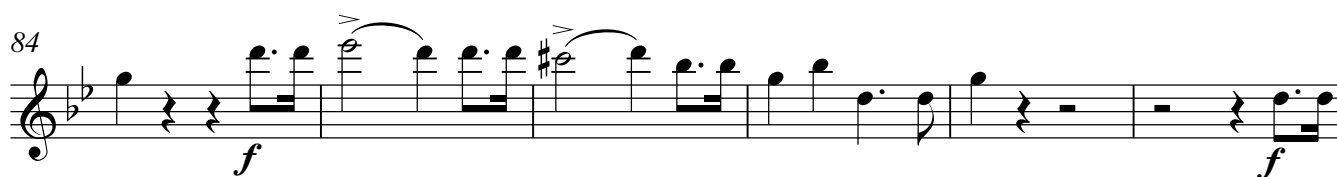
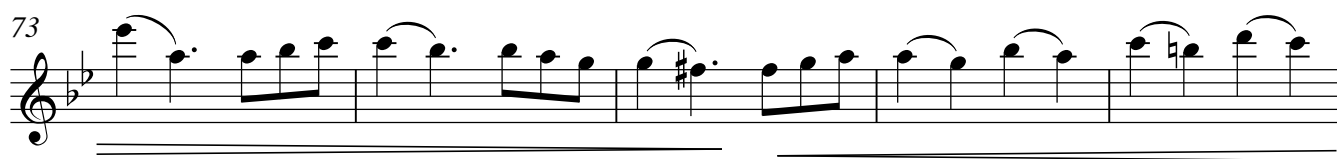
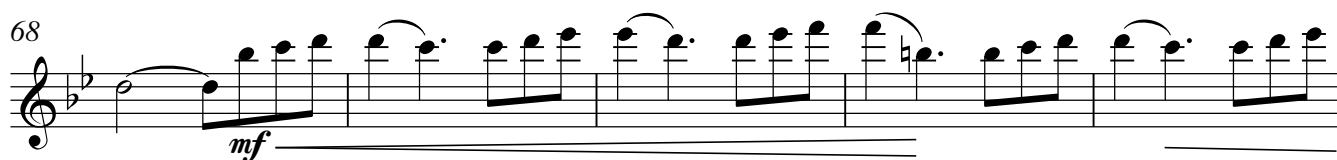

## 11. Allegro

8 *f* 3 3 *f*

7 *f*

12 3 3 *p*

18 *f*

24 3 3 *f*

30 *f*

36

41

47 *p*

52 *p*

57

## 12. Minuetto. Allegro assai

*p / mf dolce*

6 *mf / p*

11 **Fine**

17 **Trio** *mf*

24 *f p*

28 *mf* **D.C. al Fine**