Salve, Regina

José Joaquim Emerico Lobo de Mesquita
(1746 - 1805)

Parte de Contínuo por Rafael Sales Arantes
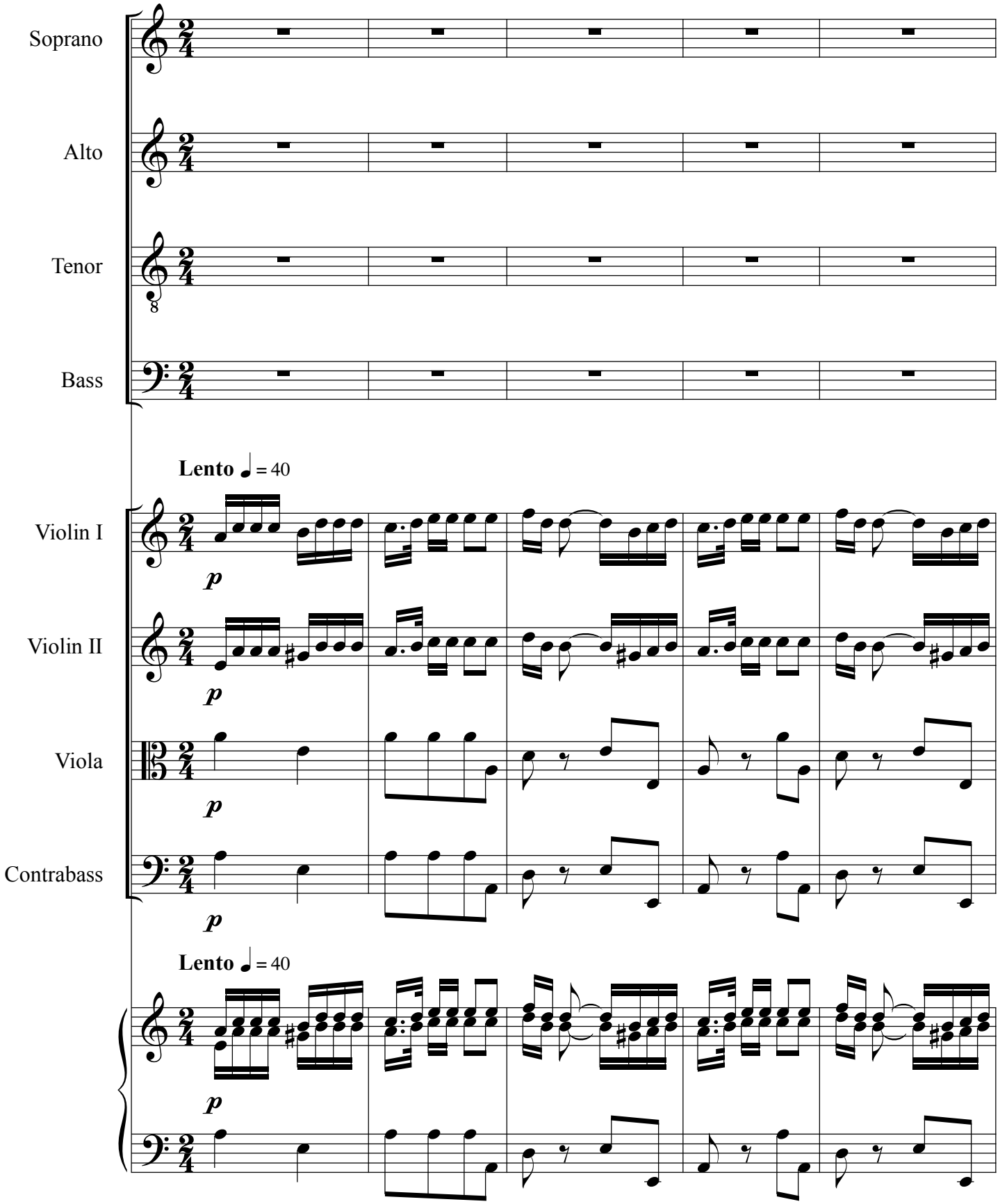
©Edição de Rafael Sales Arantes
rafa.arantes@gmail.com
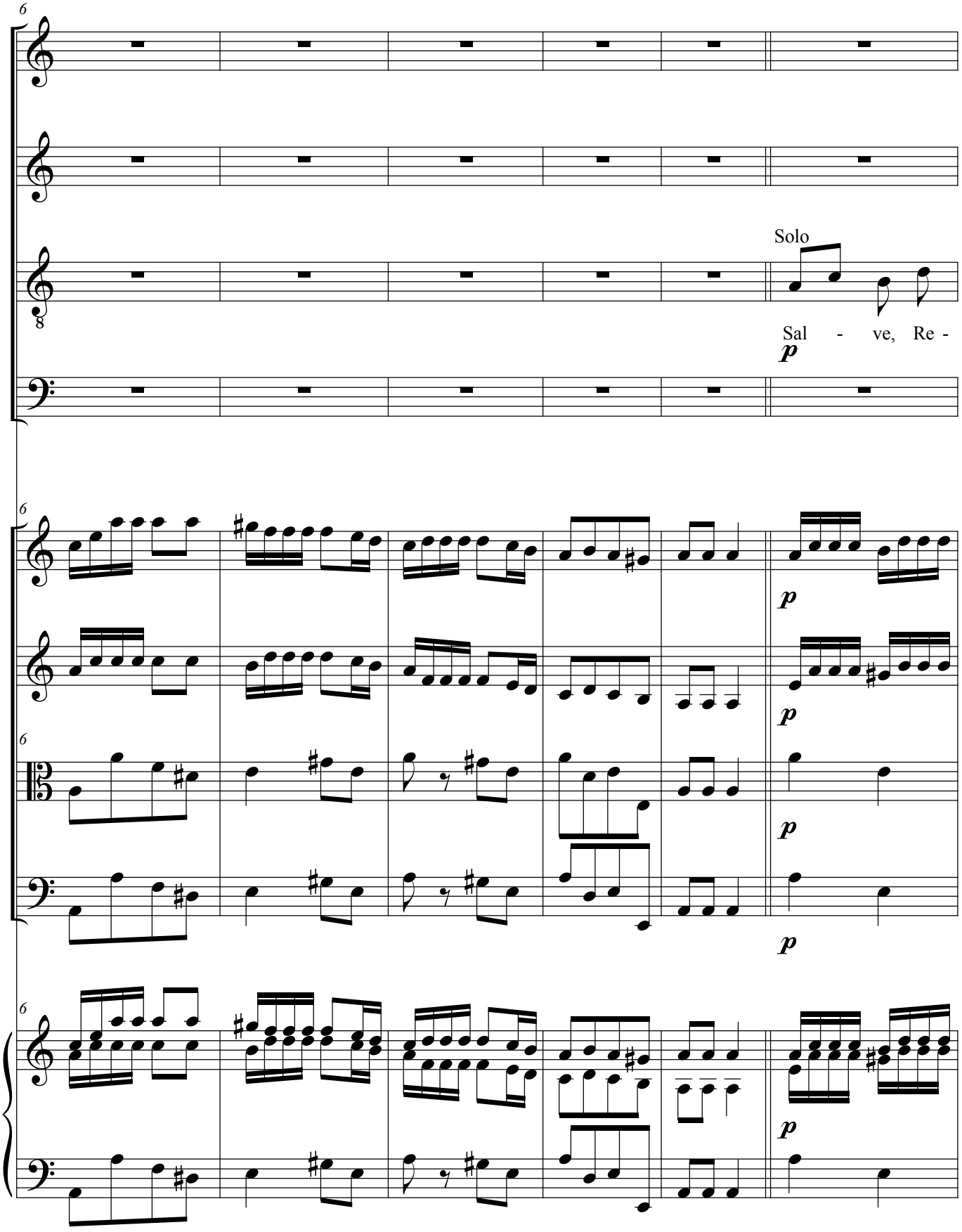
6
S
A
T
B
Solo
Sal - ve, Re -
p
Vln. I
Vln. II
Vla.
Cb.
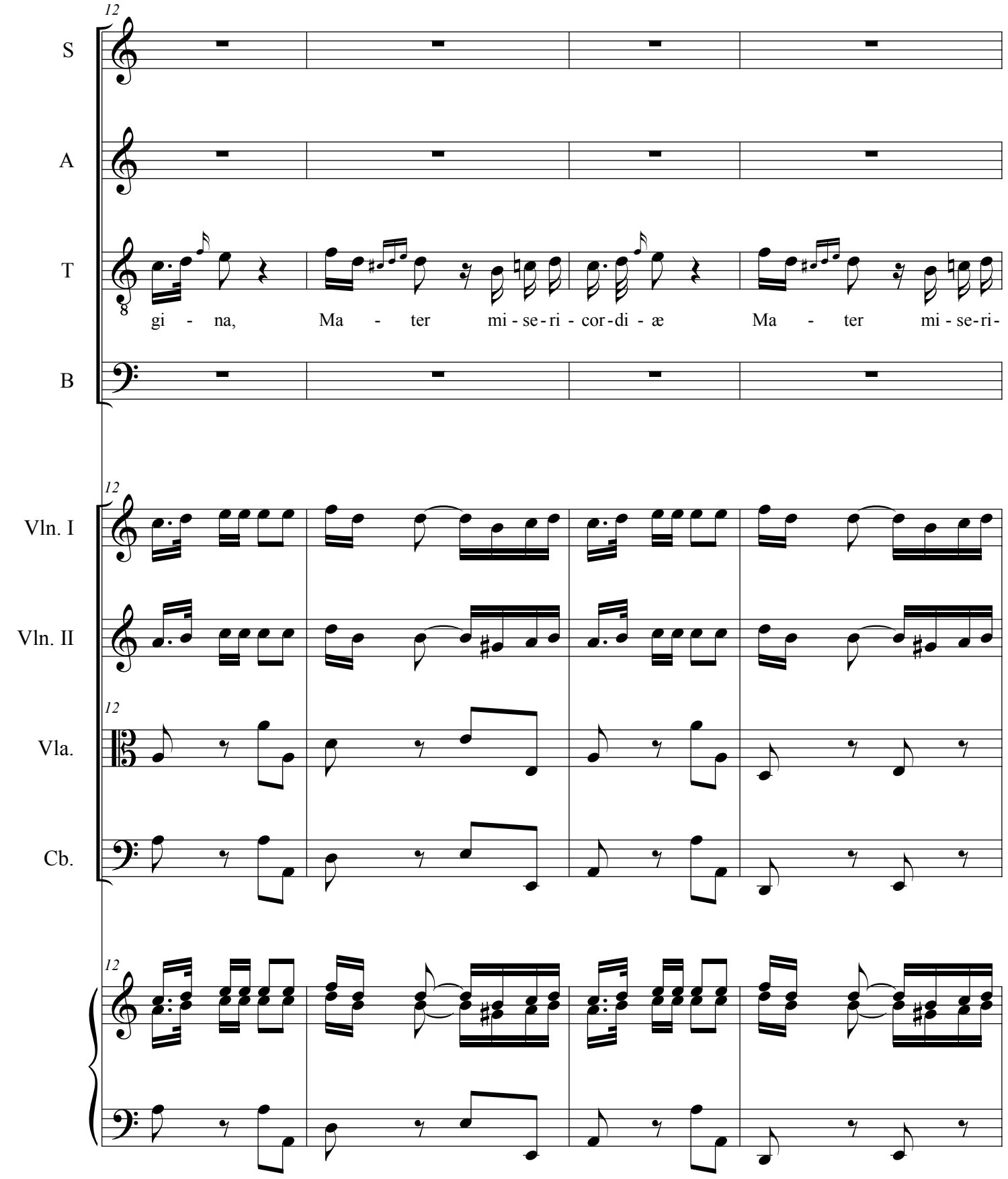
12
S
A
T
B
gi - na, Ma - ter mi - se - ri - cor - di - æ Ma - ter mi - se - ri -
12
Vln. I
Vln. II
12
Vla.
Cb.
12
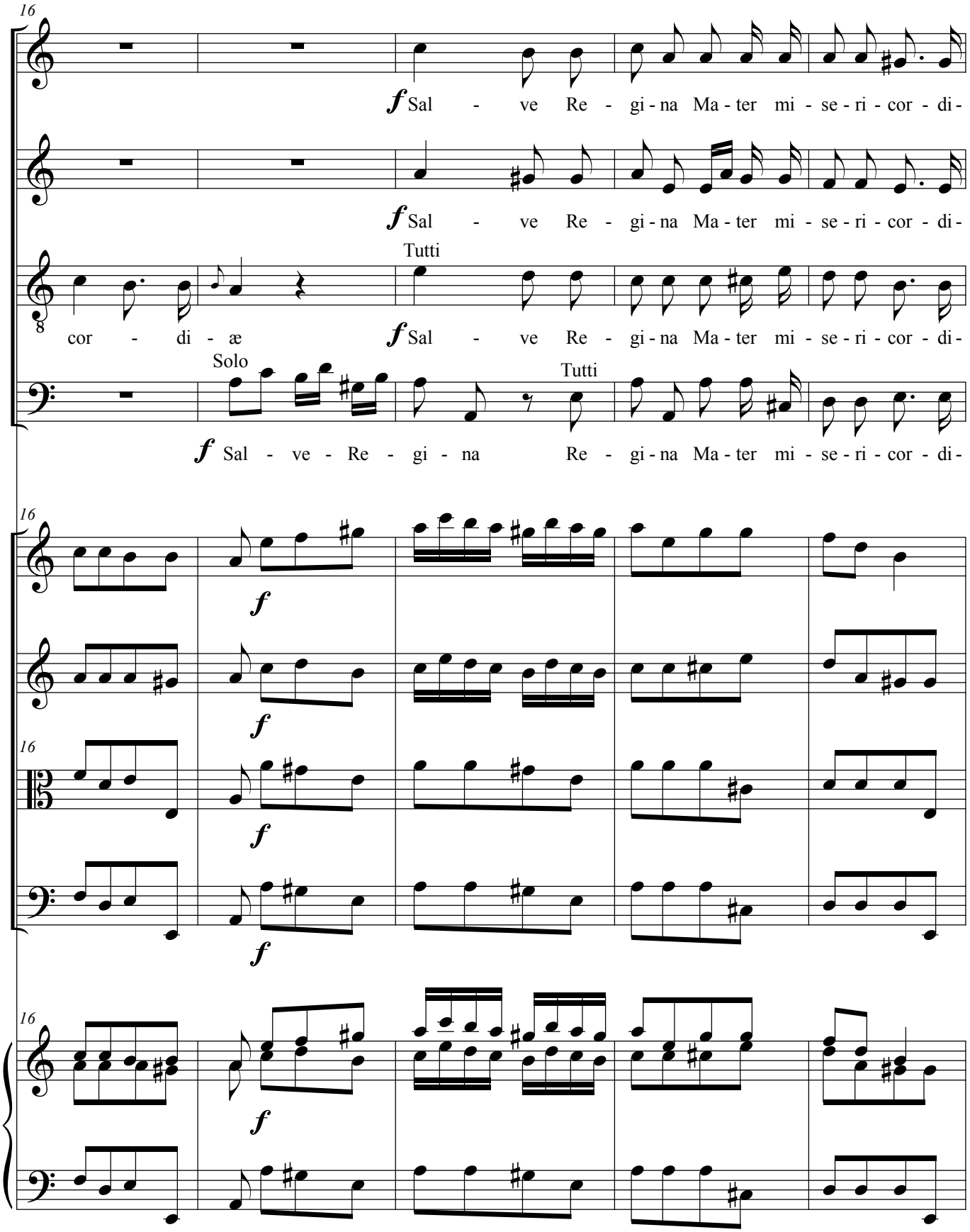
16
S
A
T
B
Tutti
Solo
Tutti
f Sal - ve Re - gi - na Ma - ter mi - se - ri - cor - di -
cor - di - æ
Vln. I
Vln. II
Vla.
Cb.
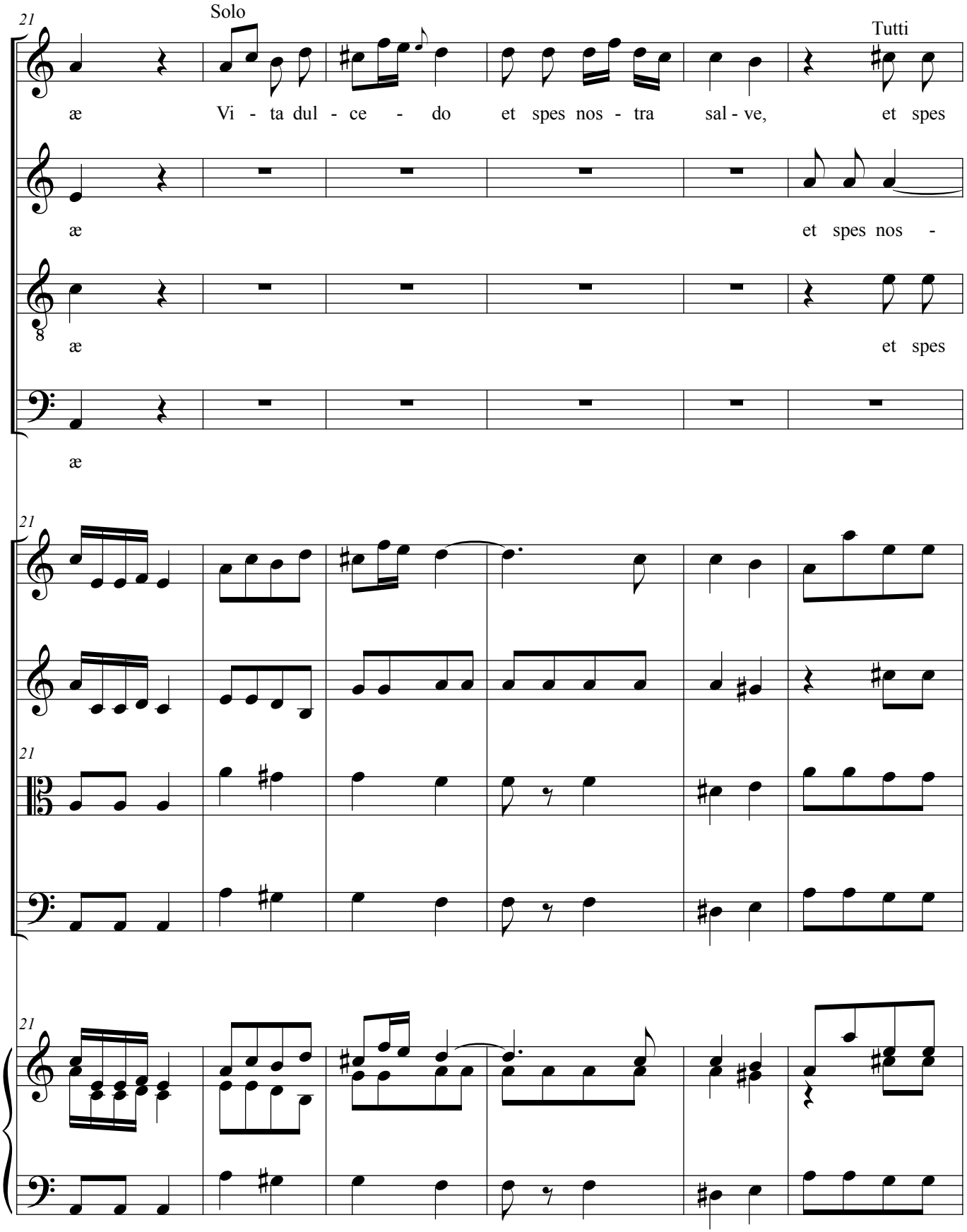
21
Solo
Tutti
S
A
T
B
æ
Vi - ta dul - ce - do et spes nos - tra sal - ve, et spes
æ
et spes nos -
æ
et spes
æ
Vln. I
Vln. II
Vla.
Cb.
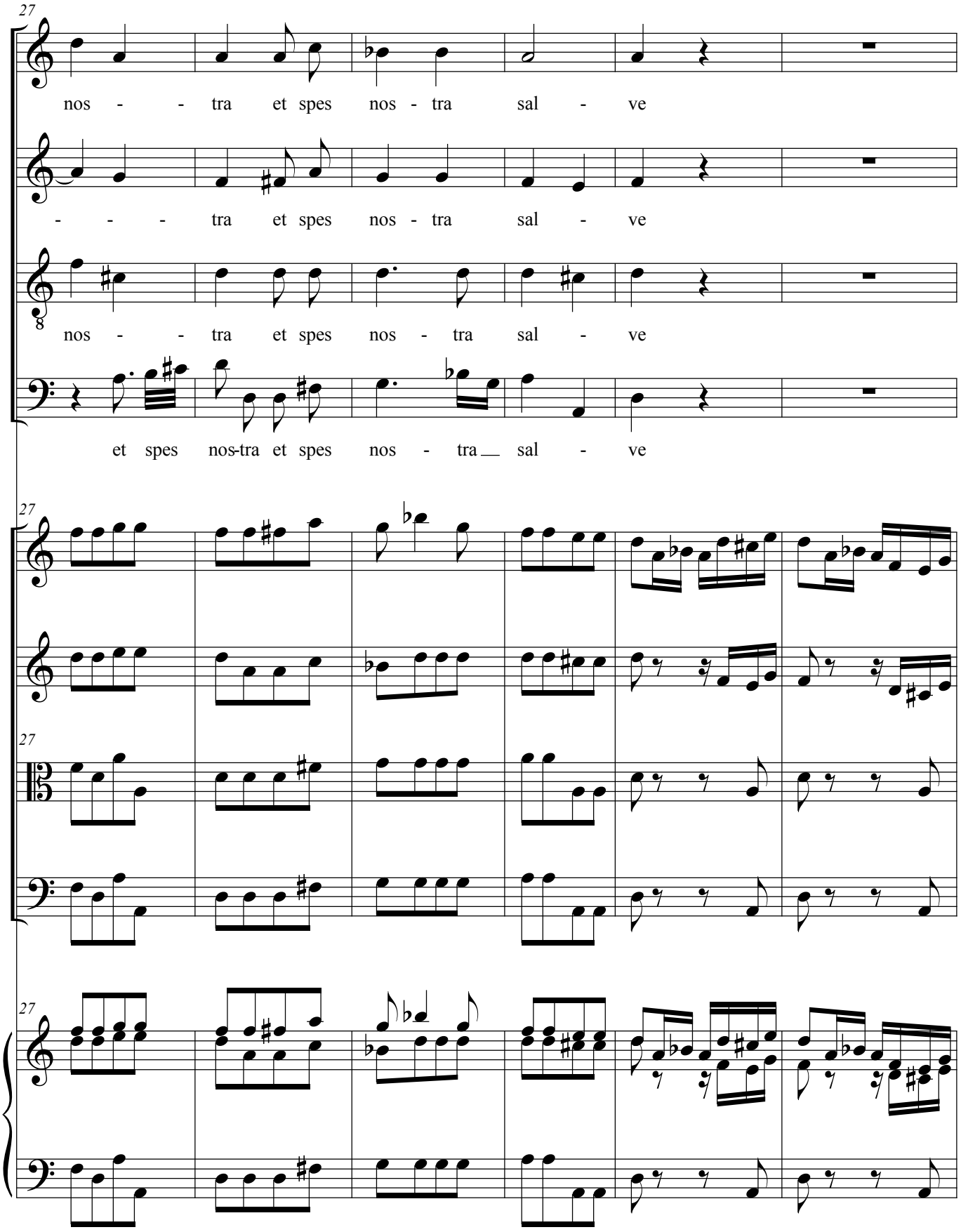
27
S
nos - - tra et spes nos - tra sal - ve
A
- - - tra et spes nos - tra sal - ve
T
nos - - tra et spes nos - tra sal - ve
B
et spes nos-tra et spes nos - tra sal - ve
Vln. I
Vln. II
Vla.
Cb.
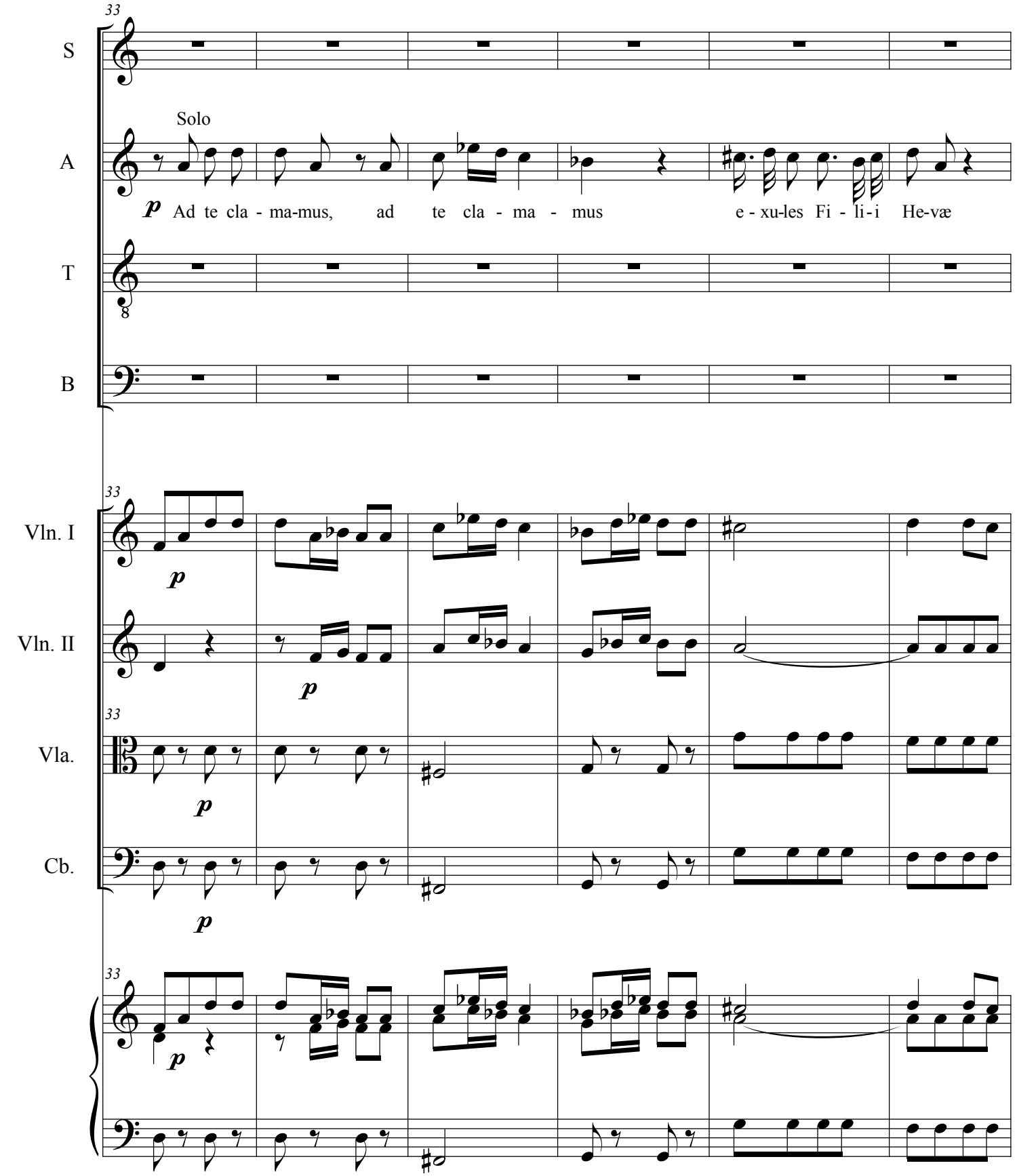
33
S
Solo
A
p Ad te cla - ma-mus, ad te cla - ma - mus e - xu-les Fi - li-i He-væ
T
B
33
Vln. I
p
Vln. II
p
33
Vla.
p
Cb.
p
33
p
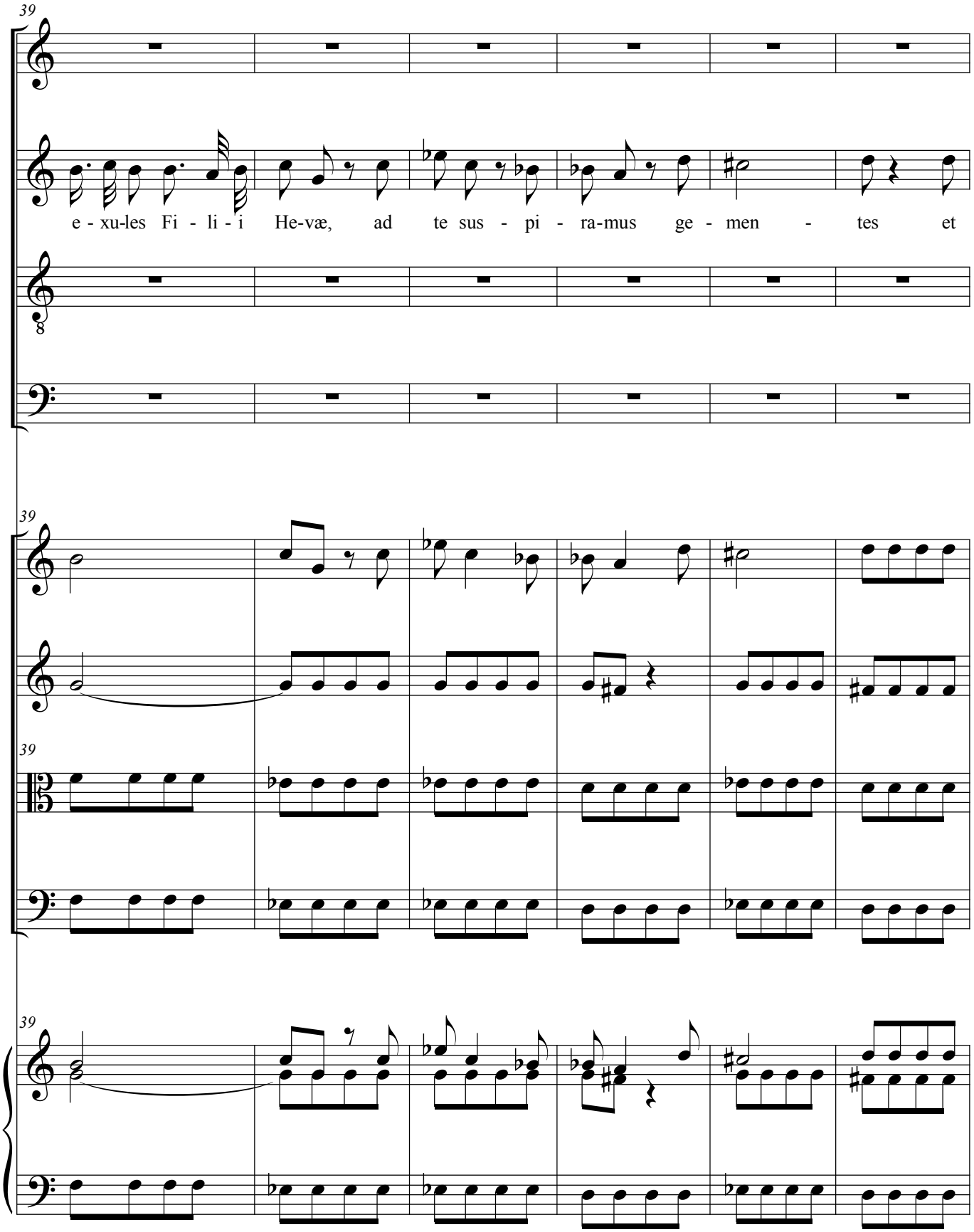
39
S
A
e - xu-les Fi - li - i He-væ, ad te sus - pi - ra-mus ge - men - tes et
T
B
39
Vln. I
Vln. II
39
Vla.
Cb.
39
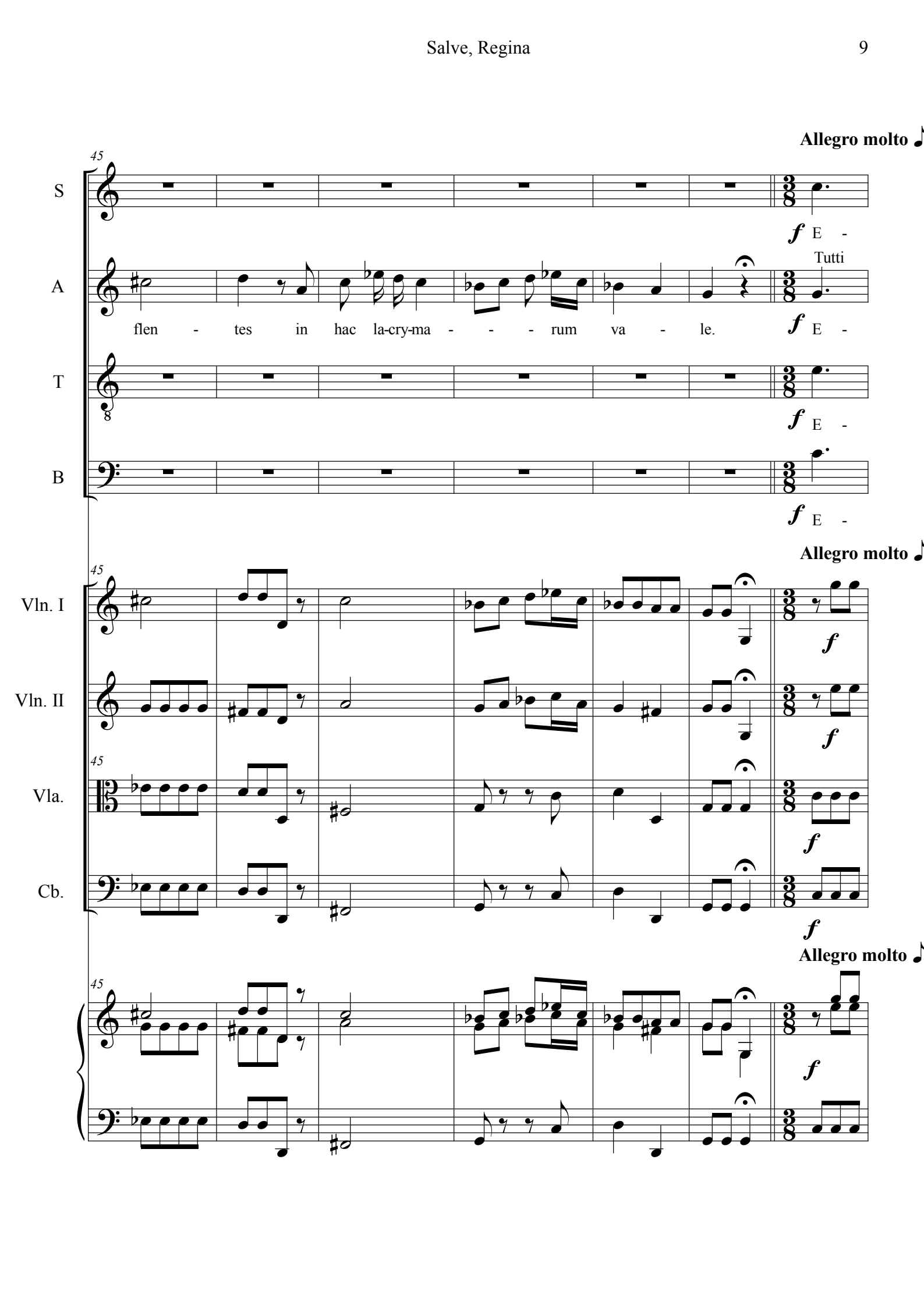
Allegro molto
45
S
A
T
B
f E -
Tutti
flen - tes in hac la-cry-ma - - - rum va - le.
Vln. I
Vln. II
Vla.
Cb.
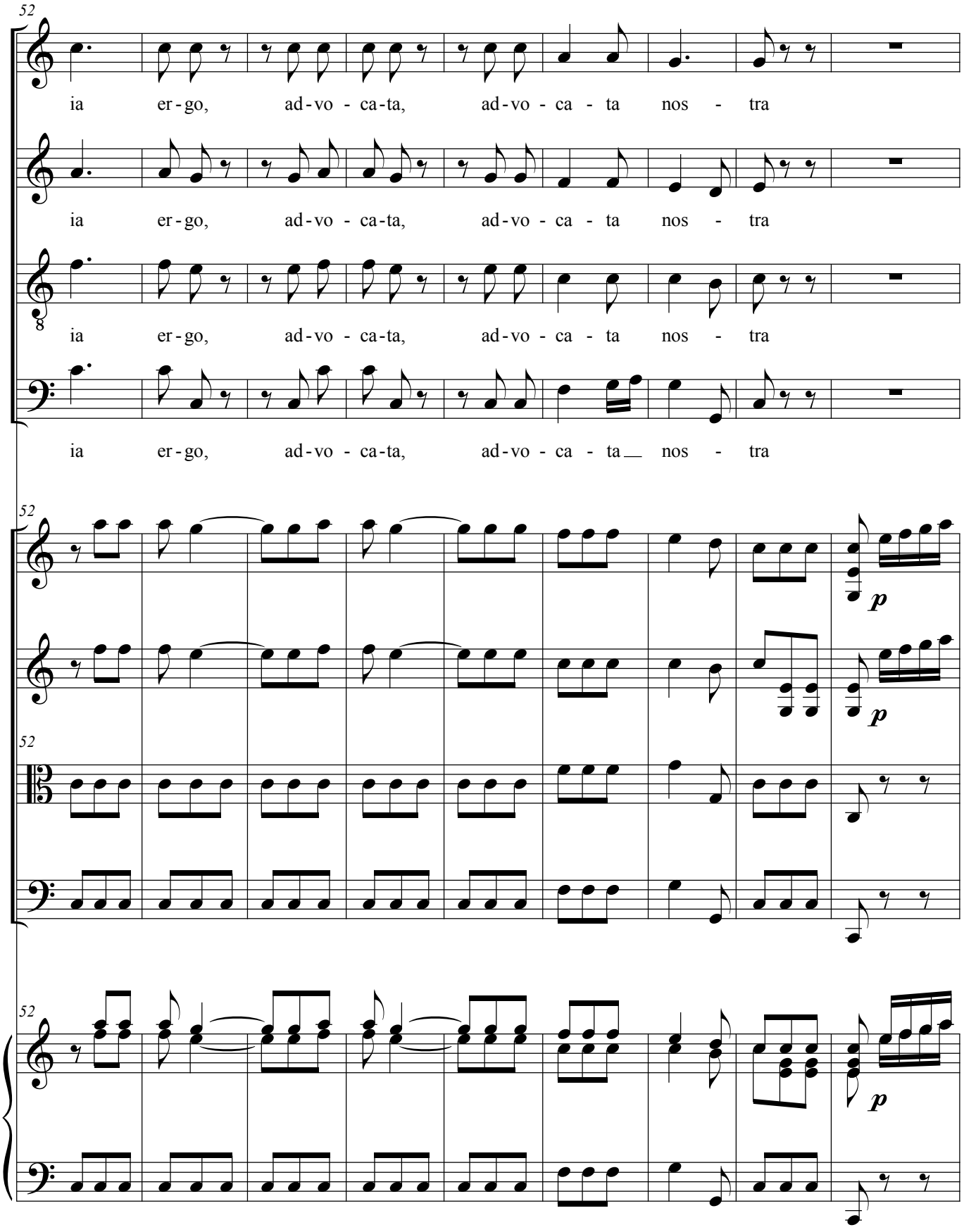
52
S
ia er - go, ad - vo - ca - ta, ad - vo - ca - ta nos - tra
A
ia er - go, ad - vo - ca - ta, ad - vo - ca - ta nos - tra
T
ia er - go, ad - vo - ca - ta, ad - vo - ca - ta nos - tra
B
ia er - go, ad - vo - ca - ta, ad - vo - ca - ta nos - tra
52
Vln. I
p
Vln. II
p
52
Vla.
Cb.
52
p
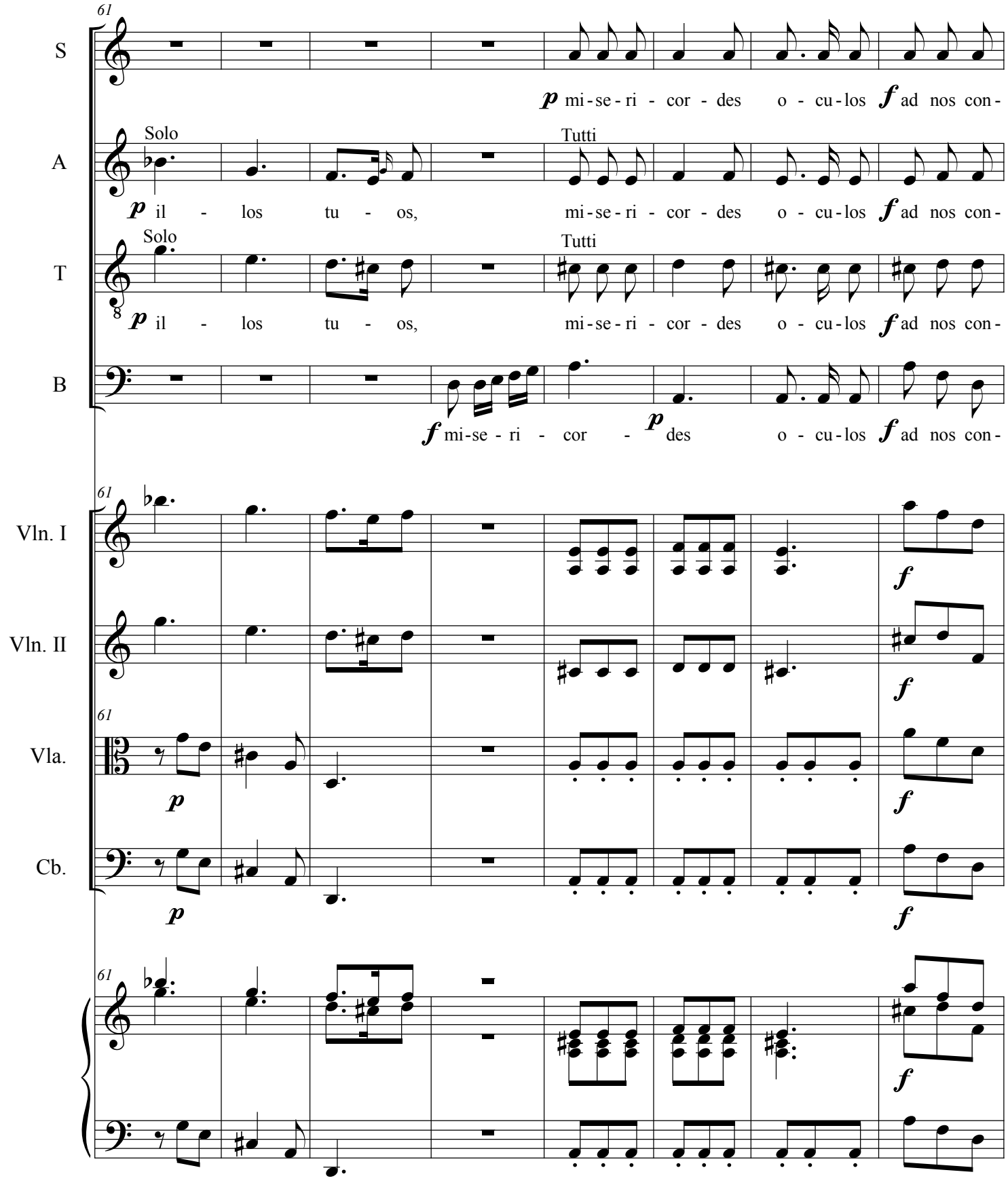
61
S
A
T
B
Solo
Tutti
p mi-se-ri - cor - des o - cu-los f ad nos con-
p il - los tu - os, mi-se-ri - cor - des o - cu-los f ad nos con-
f mi-se - ri - cor - p des o - cu-los f ad nos con-
Vln. I
Vln. II
Vla.
Cb.
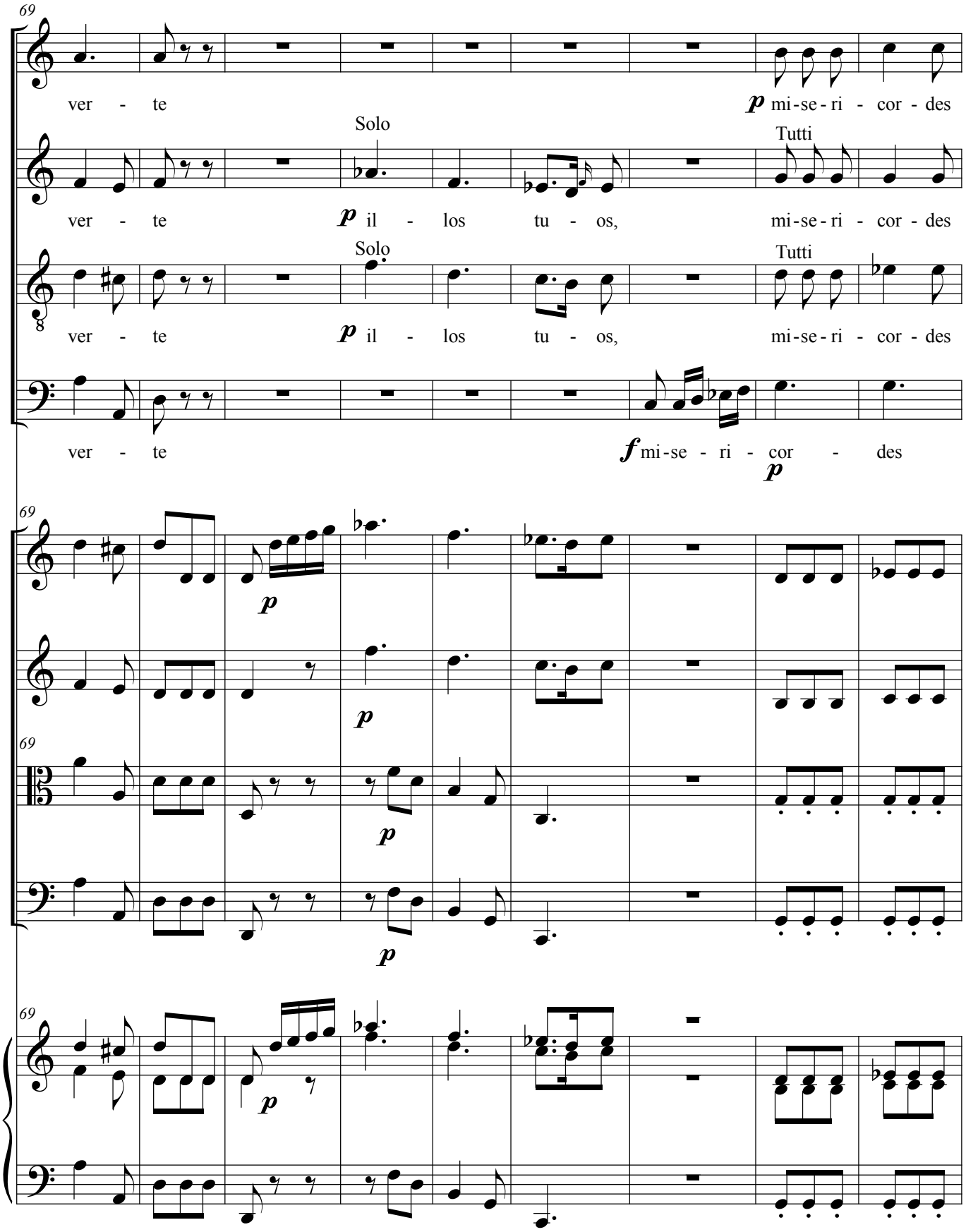
69
S
ver - te
p mi-se-ri - cor - des
Solo
Tutti
A
ver - te
p il - los tu - os,
mi-se-ri - cor - des
Solo
Tutti
T
ver - te
p il - los tu - os,
mi-se-ri - cor - des
B
ver - te
f mi-se - ri - cor - des
p
Vln. I
Vln. II
Vla.
Cb.
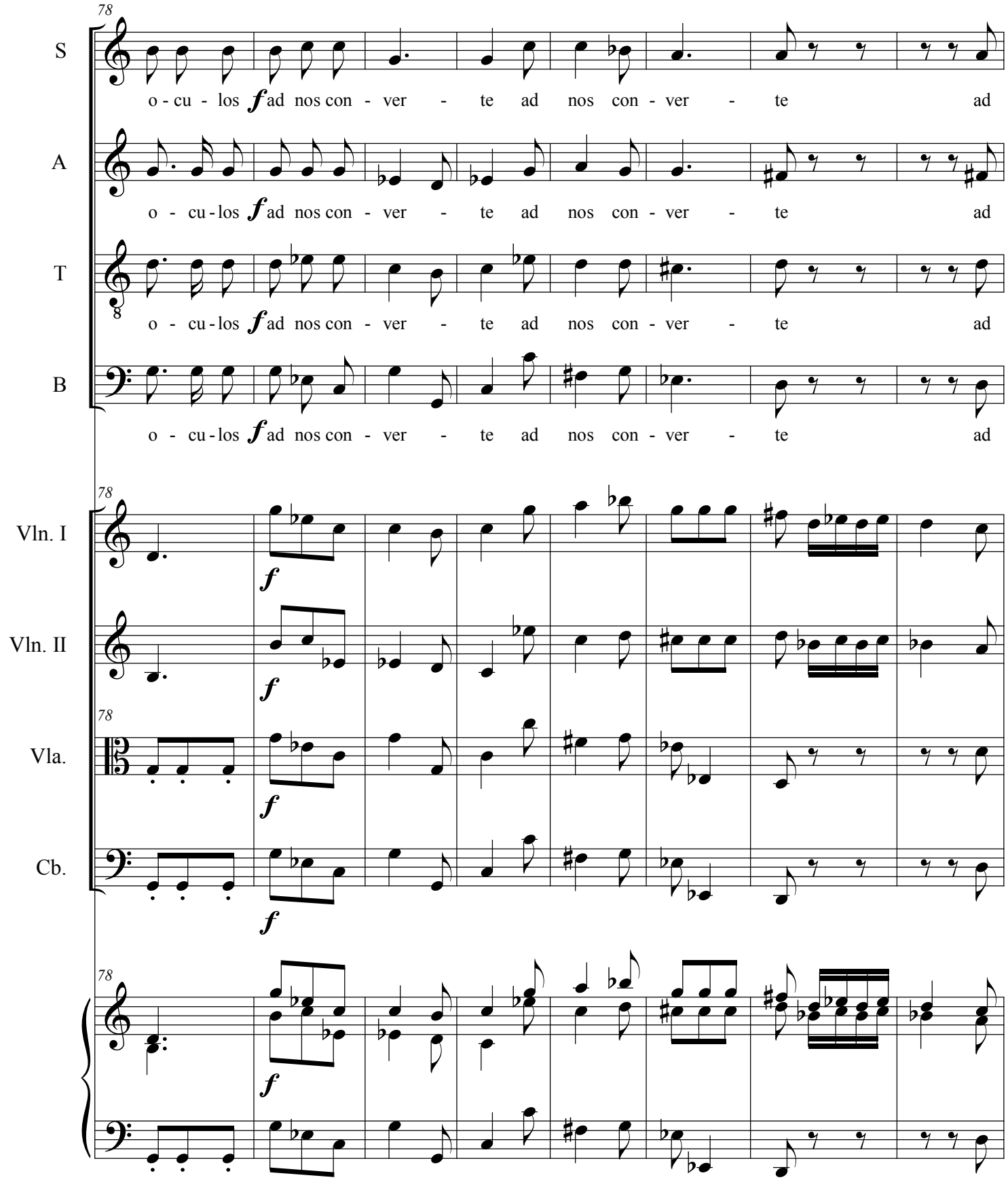
78
S
o - cu - los f ad nos con - ver - te ad nos con - ver - te ad
A
o - cu - los f ad nos con - ver - te ad nos con - ver - te ad
T
o - cu - los f ad nos con - ver - te ad nos con - ver - te ad
B
o - cu - los f ad nos con - ver - te ad nos con - ver - te ad
78
Vln. I
f
Vln. II
f
78
Vla.
f
Cb.
f
78
f
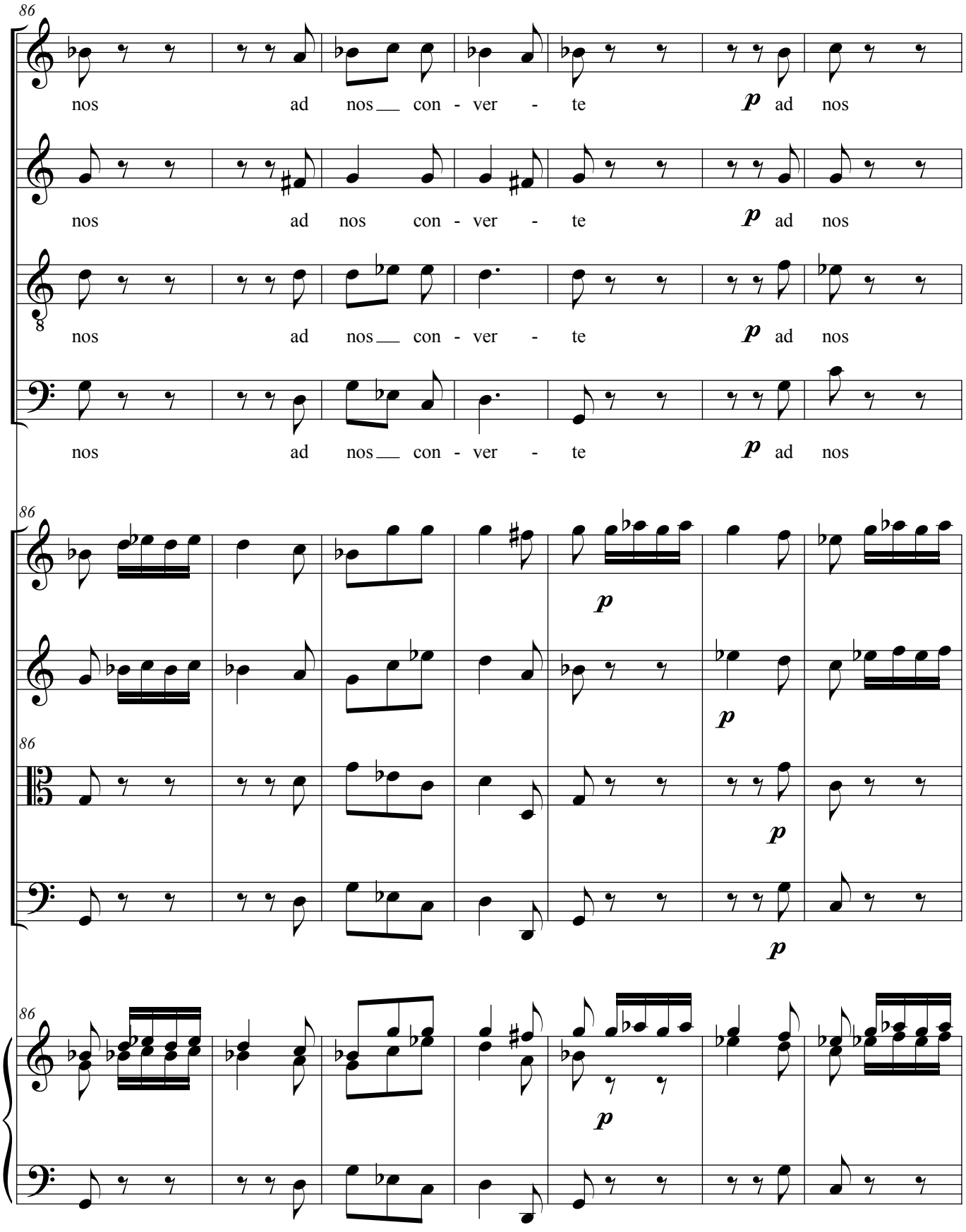
86
S
nos ad nos con - ver - te p ad nos
A
nos ad nos con - ver - te p ad nos
T
nos ad nos con - ver - te p ad nos
B
nos ad nos con - ver - te p ad nos
Vln. I
Vln. II
Vla.
Cb.
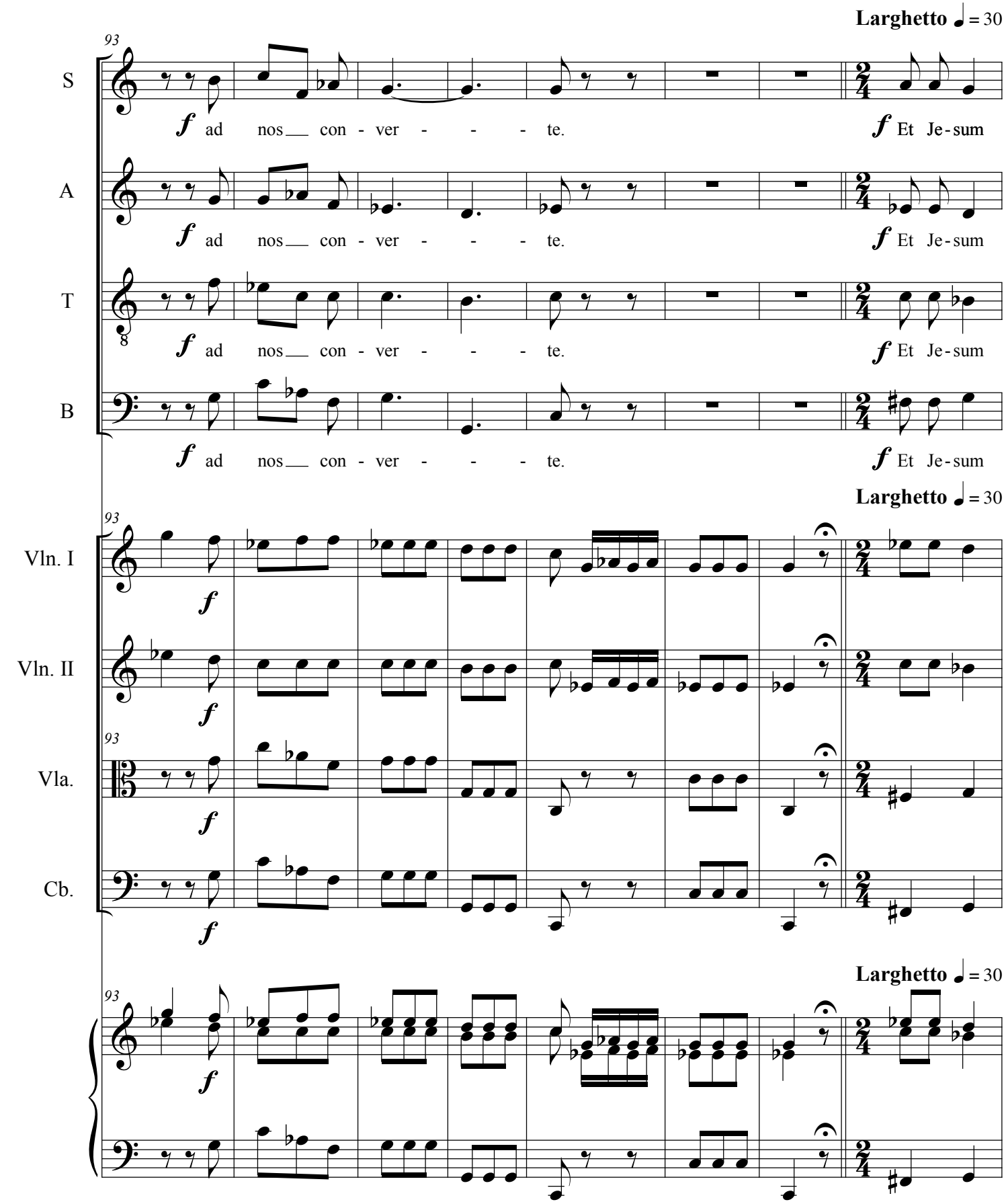
Larghetto ♩ = 30
93
S
A
T
B
f ad nos con - ver - - - te.
f Et Je - sum
Larghetto ♩ = 30
Vln. I
Vln. II
Vla.
Cb.
Larghetto ♩ = 30
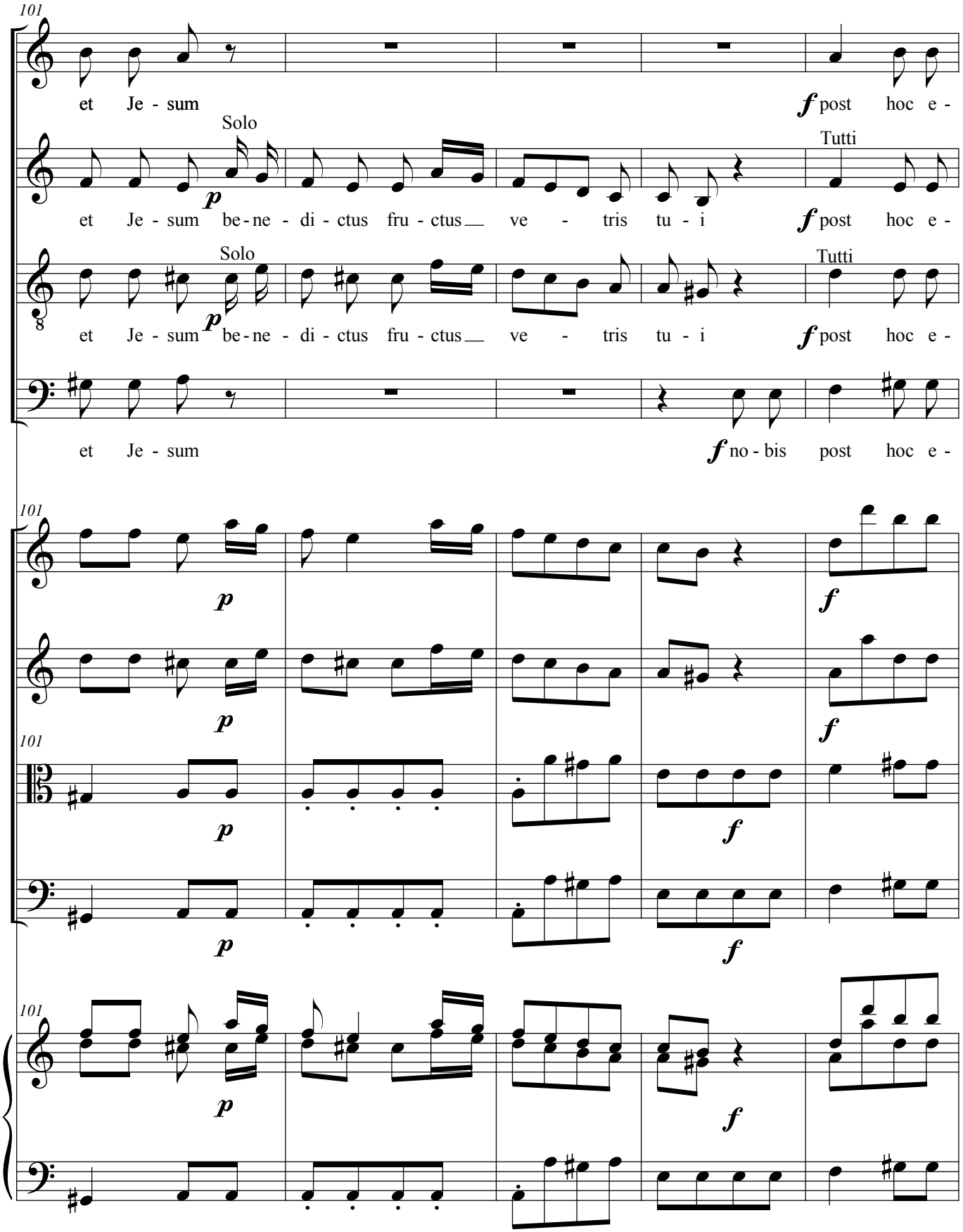
101
S
et Je - sum
f post hoc e -
Solo
Tutti
A
p
et Je - sum be - ne - di - ctus fru - ctus ve - tris tu - i
f post hoc e -
Solo
Tutti
T
8
p
et Je - sum be - ne - di - ctus fru - ctus ve - tris tu - i
f post hoc e -
B
et Je - sum
f no - bis post hoc e -
101
Vln. I
p
f
Vln. II
p
f
101
Vla.
p
f
Cb.
p
f
101
p
f
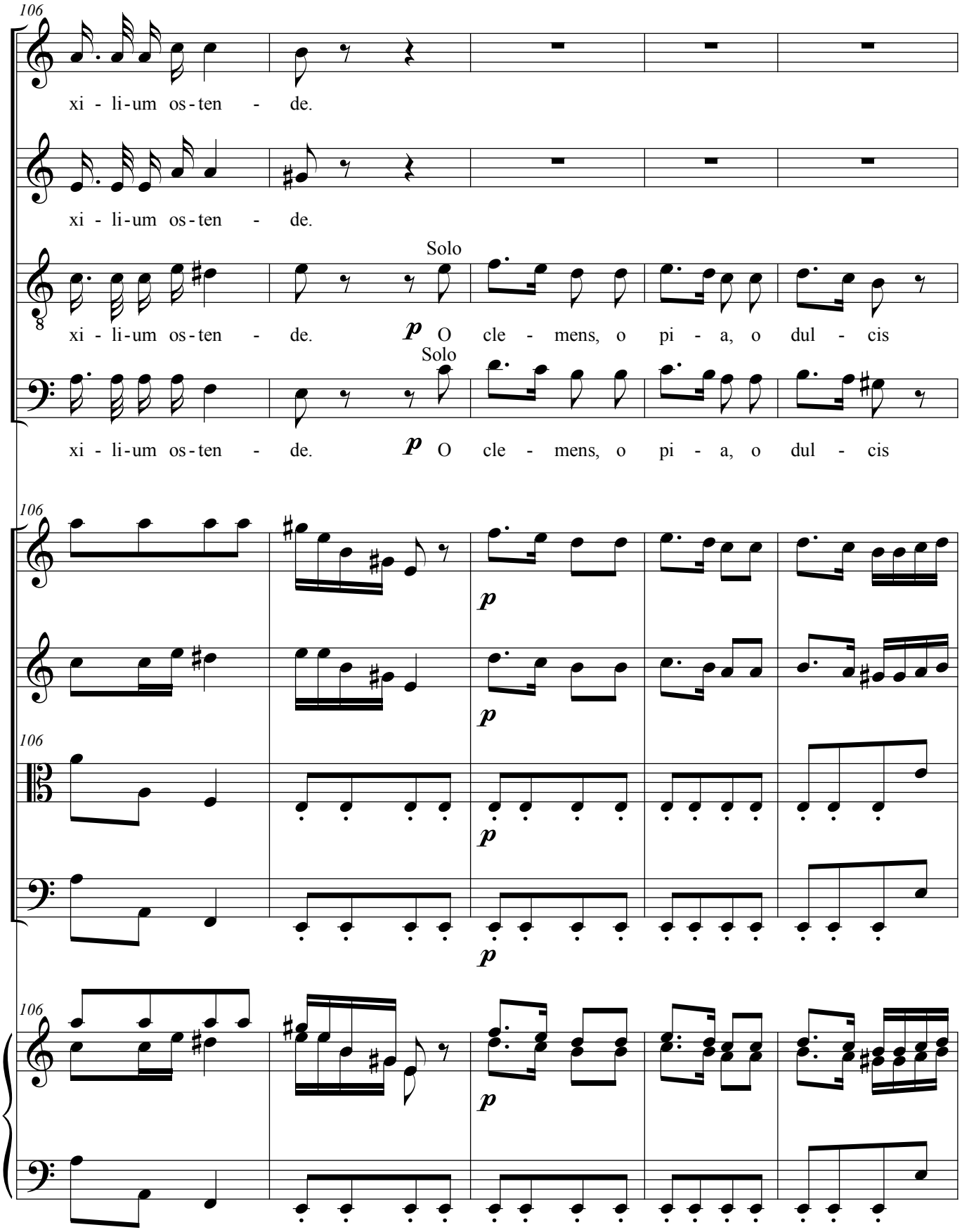
106
S
xi - li-um os-ten - de.
A
xi - li-um os-ten - de.
Solo
T
xi - li-um os-ten - de.
p O cle - mens, o pi - a, o dul - cis
Solo
B
xi - li-um os-ten - de.
p O cle - mens, o pi - a, o dul - cis
106
Vln. I
p
Vln. II
p
106
Vla.
p
Cb.
p
106
p
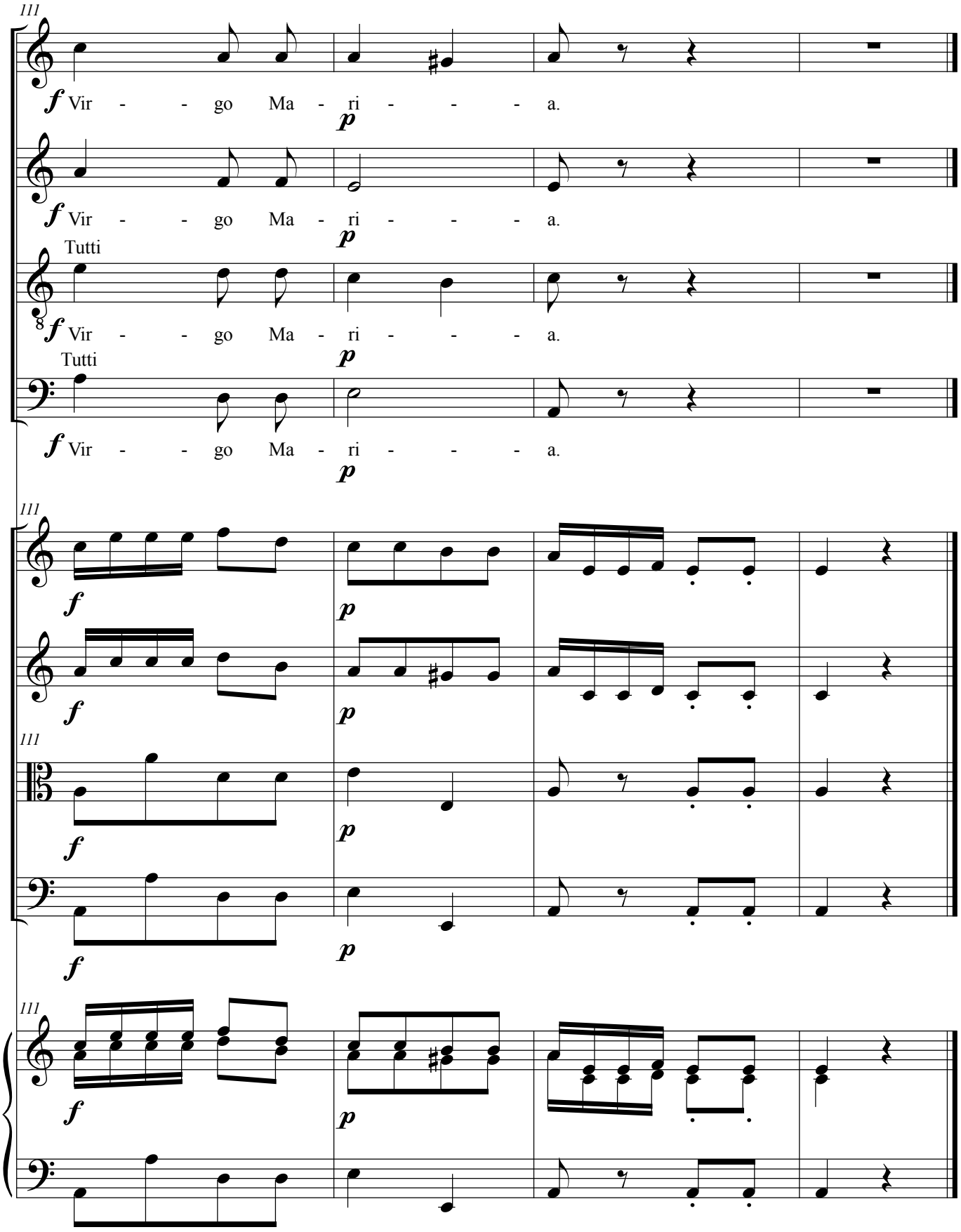
III
S
f Vir - - go Ma - ri - - - a.
p
A
f Vir - - go Ma - ri - - - a.
p
Tutti
T
8
f Vir - - go Ma - ri - - - a.
p
Tutti
B
f Vir - - go Ma - ri - - - a.
p
III
Vln. I
f
p
Vln. II
f
p
III
Vla.
f
p
Cb.
f
p
III
f
p