

Sonata II

BWV 526

J. SEBASTIAN BACH

ARR. PETER H. BESSELING

Vivace

4

7

10

13

2

Sonata II - PIANO I

16

20

23

26

29

32

35

38

41

44

47

50

52

54

57

60

63

66

69

73

76

Largo

6

10

14

18

22

Measures 22-24. The right hand has a more melodic line with some grace notes, and the left hand continues with a simple bass line.

25

29

Measures 29-31. The right hand has a more melodic line with some grace notes, and the left hand continues with a simple bass line.

32

Sonata II - PIANO I

7

35

38

38

42

42

45

Allegro

6

11

17

22

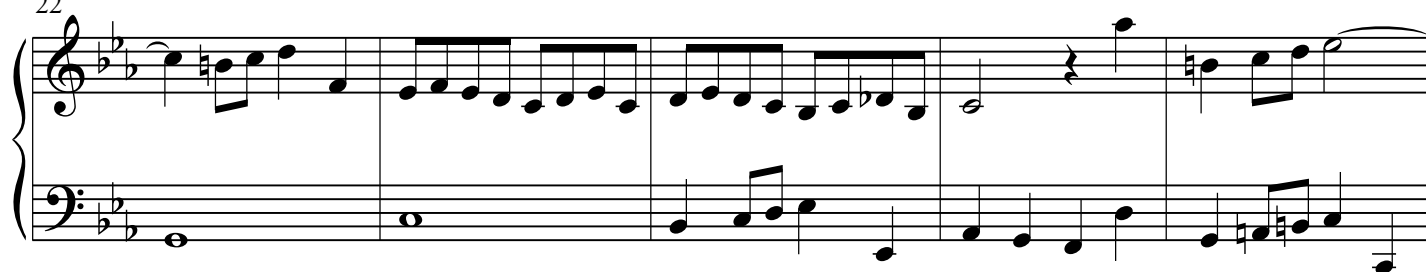

27

32

37

42

46

51

56

61

65

10

Sonata II - PIANO I

69

73

78

83

88

93

98

103

109

114

118

123

12

Sonata II - PIANO I

128

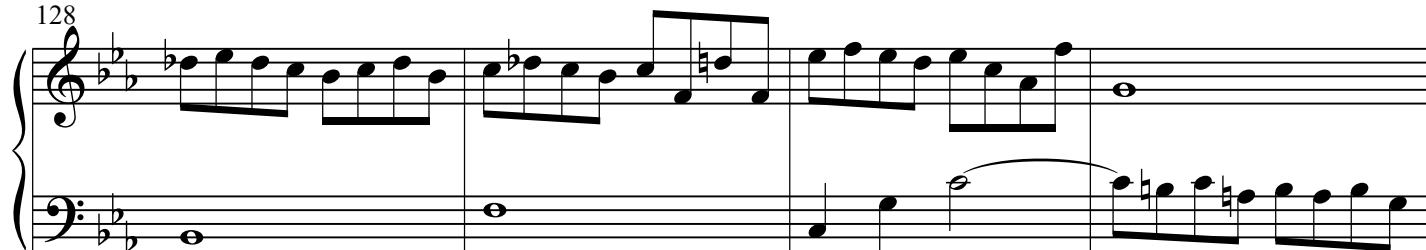

132

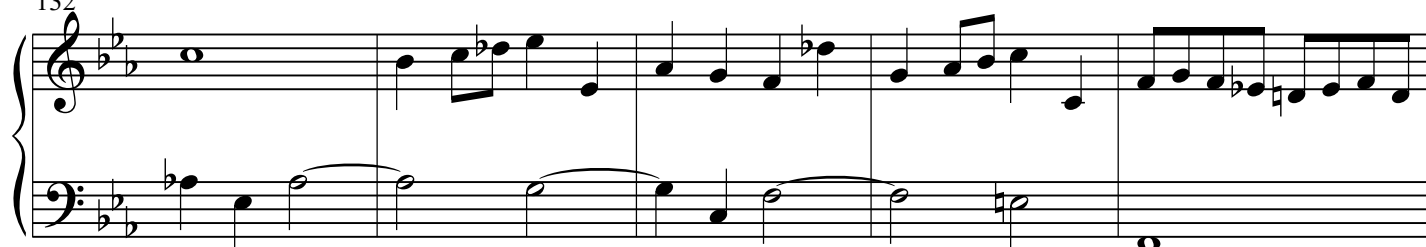

137

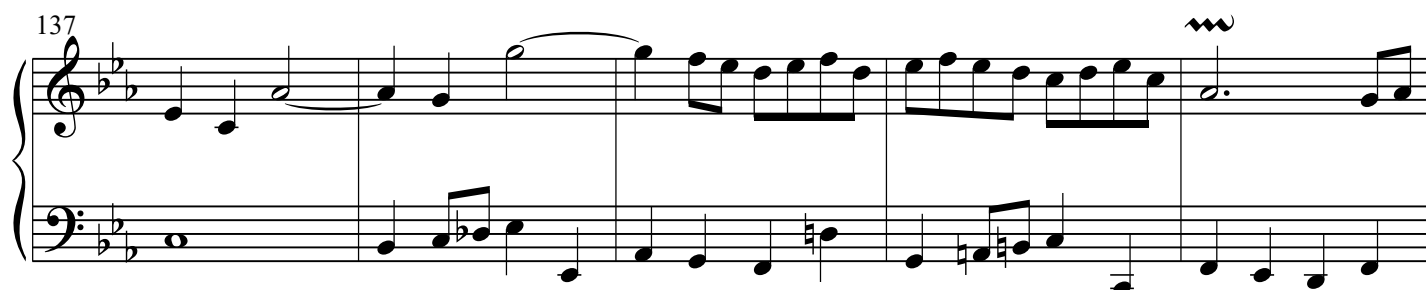

142

146

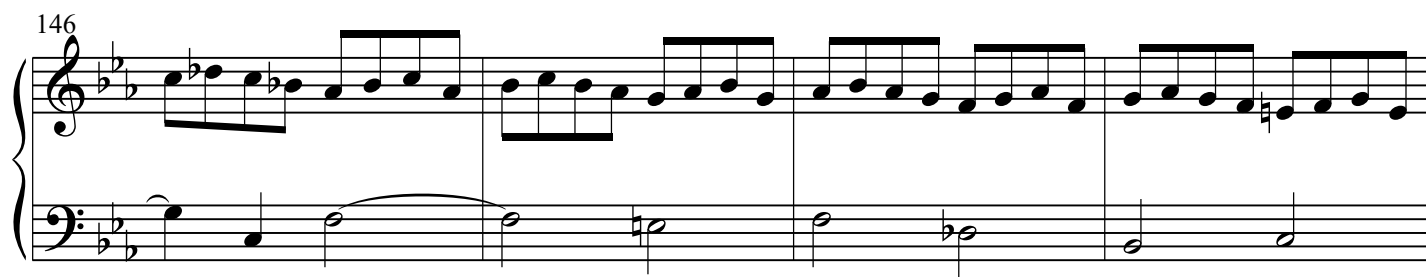

150

Sonata II - PIANO I

13

155

155

160

164

Example 10 (continued)

168
