

**J.S. Bach**

**Wir müssen durch viel Trübsal  
in das Reich Gottes eingehen**

**Cantate 146**

**Am Sonntage Jubilate.**

**Basso**

## 1. (SINFONIA.)

5

11

17

22

30

35

41

46

53

58

64

72

85

92

6

97

102

107

113

117

122

126

131

136

142

147

172

177

183

187

18

**2. (CORO.)***Adagio.*

**3. ARIE.**

Da Capo.

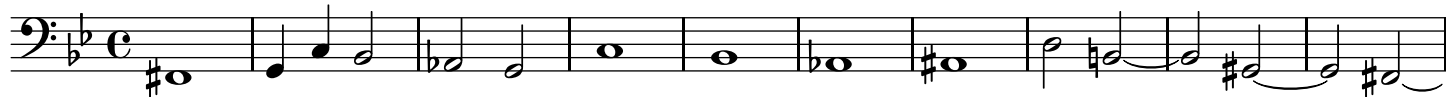
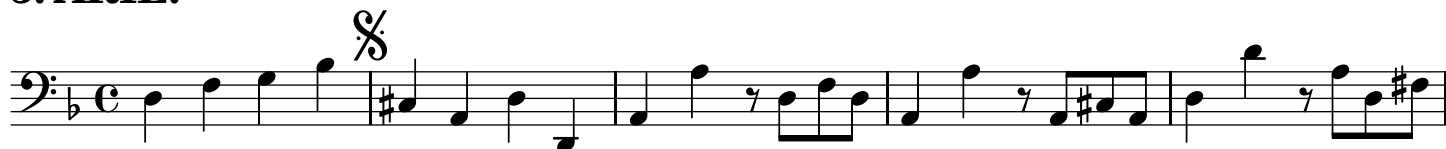
**4. RECITATIVO.****5. ARIE.**

41

46

51

57

62

68

74

79

Dal Segno %

## 6. RECITATIVO.

10

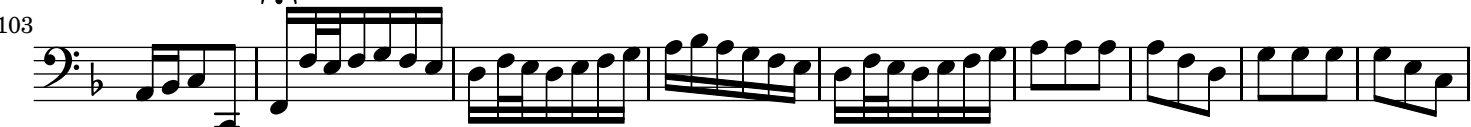
**7. DUETT.**

120

128

137

Da Capo.

## 8. CHORAL.

