

Praeludium et Fuga XXIII

BWV 892

J. SEBASTIAN BACH

PETER H. BESSELING

16

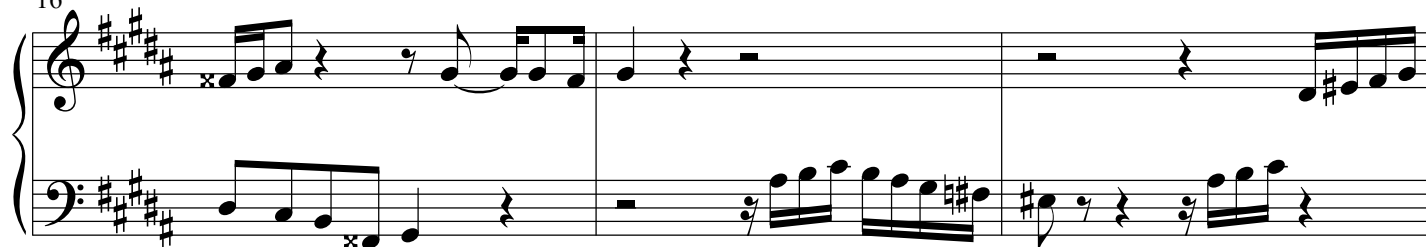

19

22

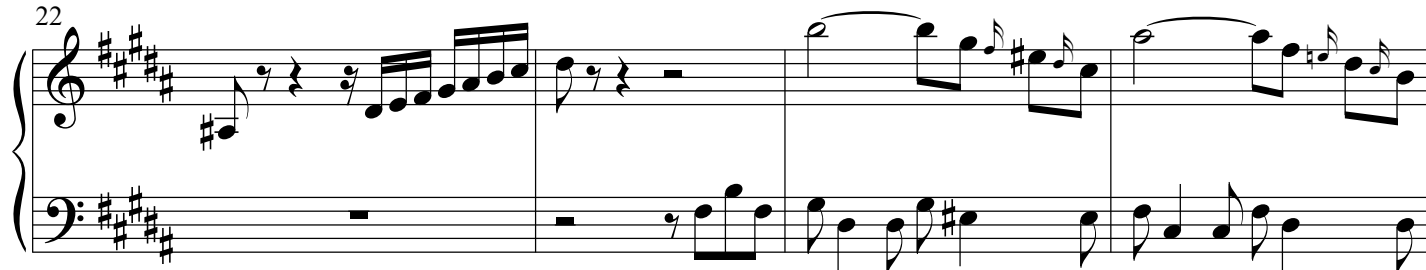

26

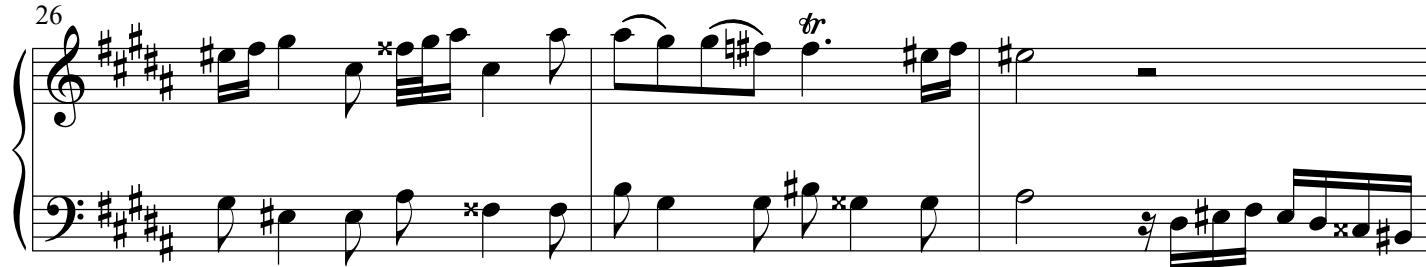

29

32

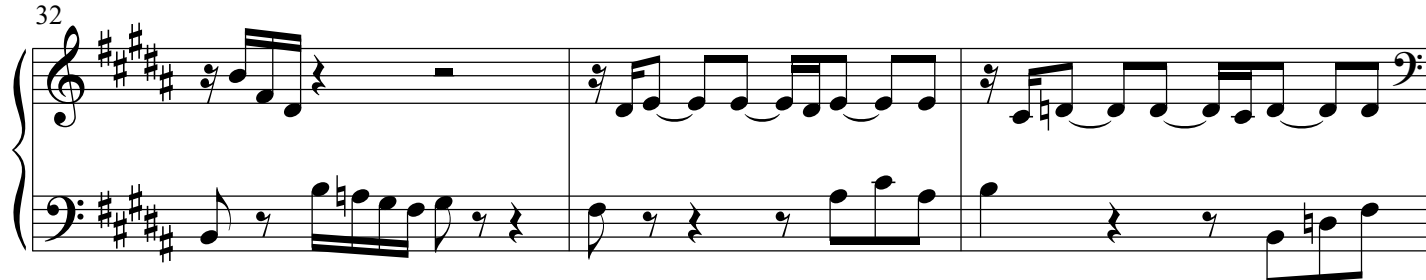

35

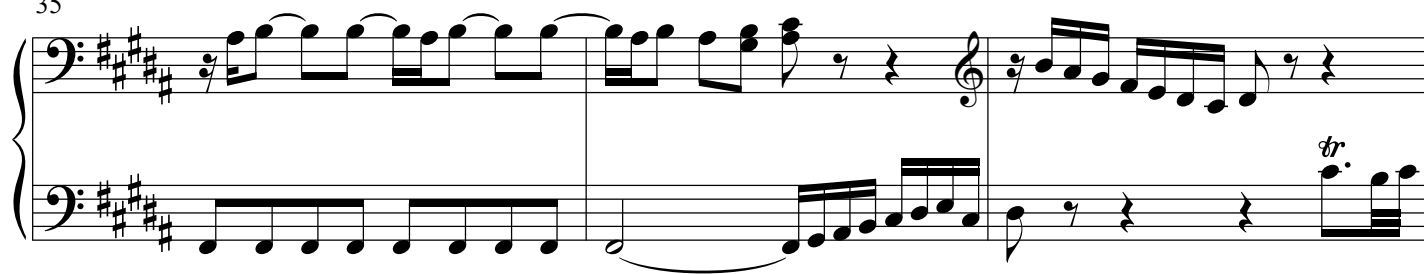

38

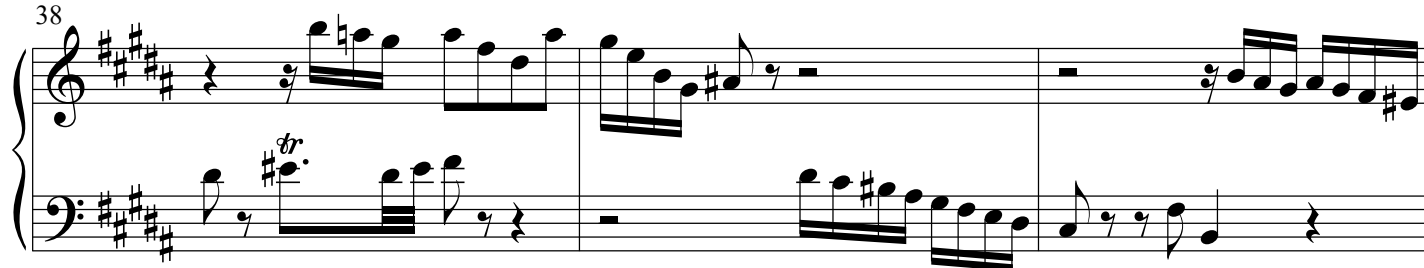

41

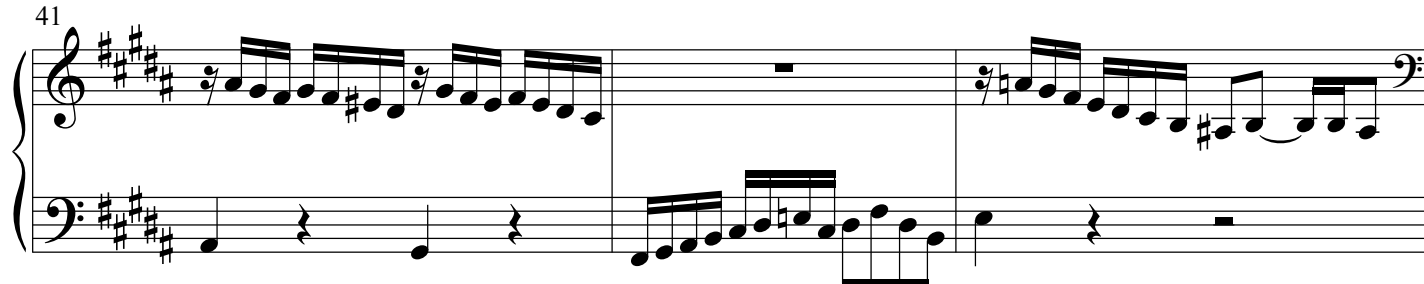

44

**Fuga**

10

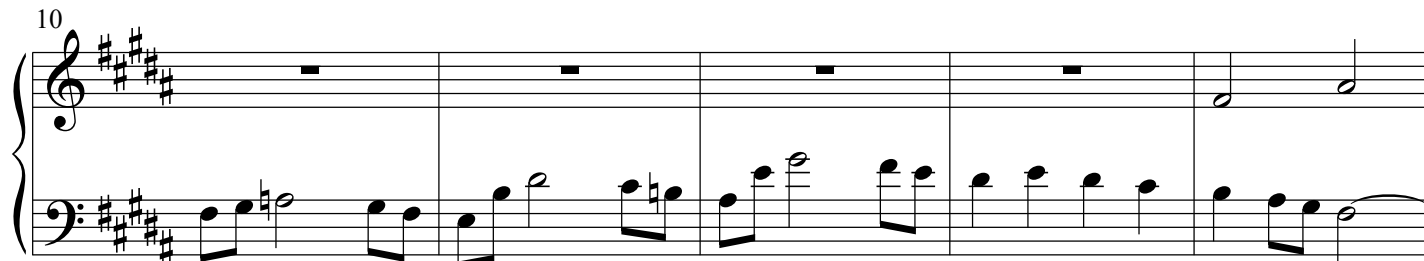

15

20

25

30

34

39

44

49

53

58

63

67

6

Draeludium et Fuga XXIII - PIANO I

70

73

77

81

86

91

95

100
