

## LES PAGES D'ÉLISABETH

à Madame EMILE DUCLAUX

Fièrement

PIANO

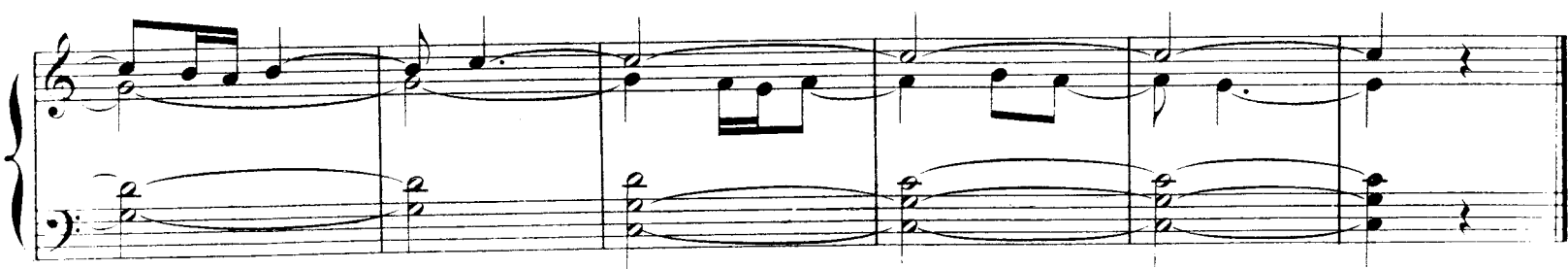

(Temple Gardens, 18..)