

LOUIS SAUTER

Les noces de Chounette

Volume II

Pour Hélène, trois nouvelles pièces sur les notes de notre mariage
H E E E C E D A H E E E E s A U t E

Les noces de Chounette

Volume II

I. Lou mariage de Lèna

Farandole

LOUIS SAUTER

Vivo ♩ = 120

Piano

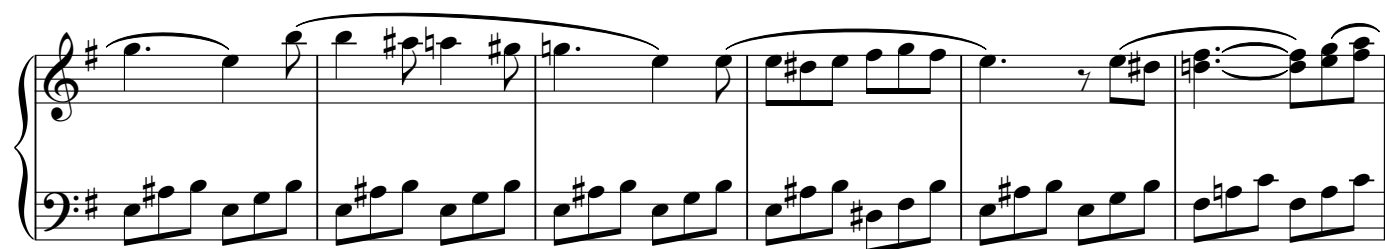
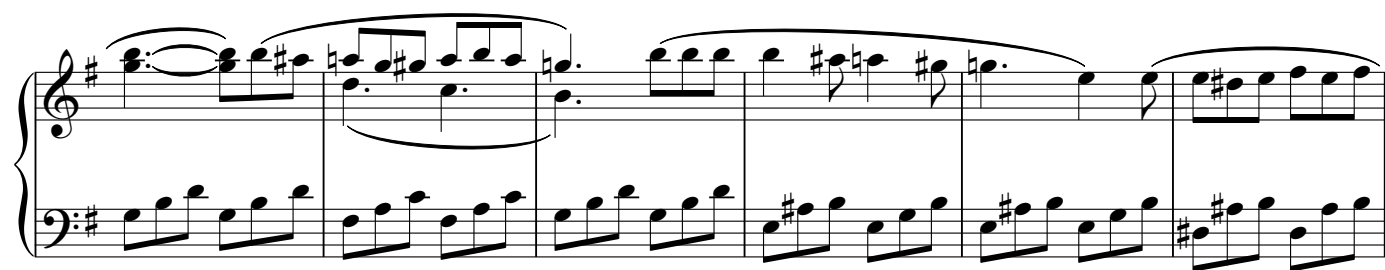
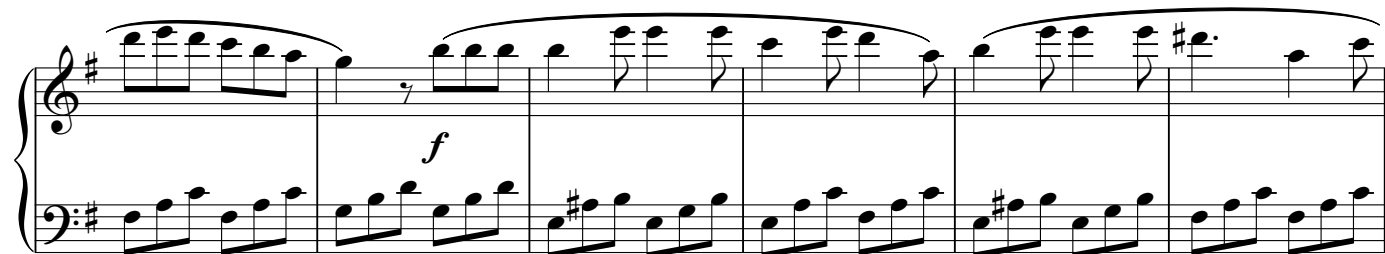

mf

f

ff

II. Elen go marid

5

Calypso

LOUIS SAUTER

Moderato ♩ = 124

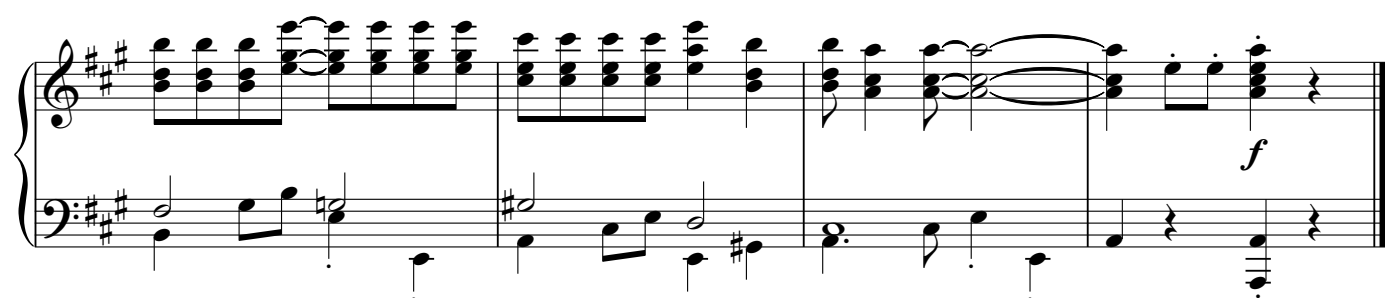

III. Helen's Wedding

7

Foxtrot

LOUIS SAUTER

Tempo di Foxtrot ♩ = 92

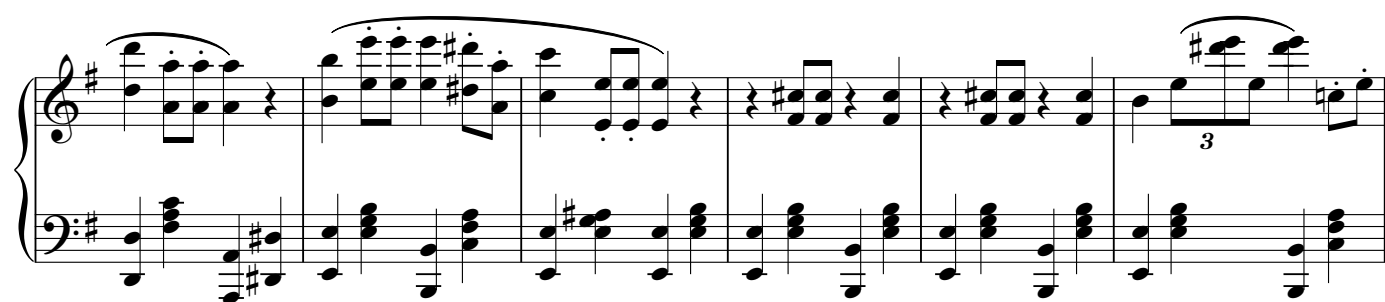

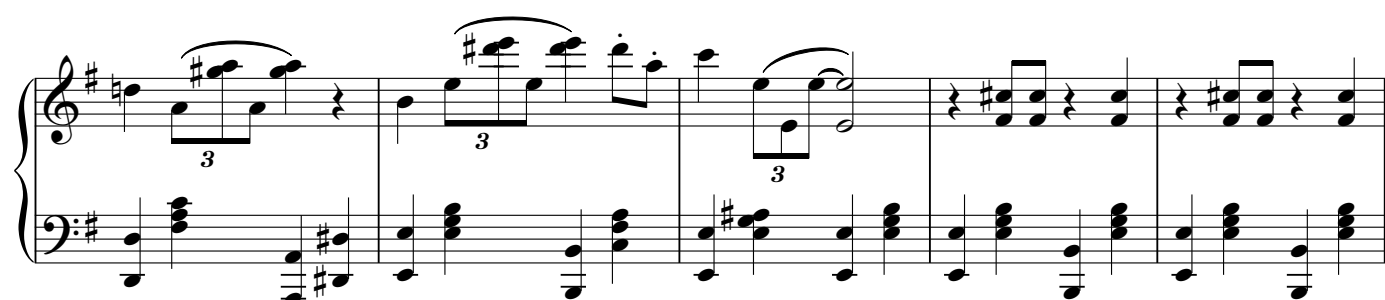

