

Johann Adolph Scheibe

1708-1776

Concerto

à

Flauto Traverso

Violino 1^{mo}

Violino 2^{do}

Viola

&

Violoncello

Violino 1^{mo}

Edited by

Christian Mondrup

Allegro

Johann Adolph Scheibe (1708-1776)

8

16

24

32

40

50

58

66

81

88

tr

pia

for

p

for

pp

3

for

pia

for

pp

8

for

p:

[pp]

96

96-105

f

3

106

106-115

pp

3

116

116-126

for *pia* *for*

3 *tr*

127

127-134

p *for*

135

135-142

pia *f* *pp*

143

143-150

for *p*

151

151-161

pp

4

162

162-174

for *tr*

6

175

175-182

p *for*

tr

183

183-189

tr *tr*

Amoroso

4

7

10

13

17

21

25

28

32

p

f

pp

[p]

pp

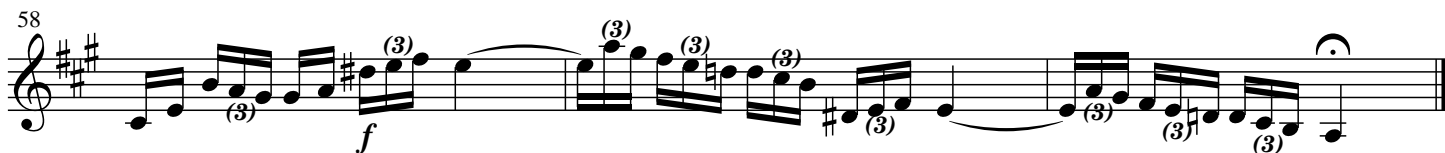
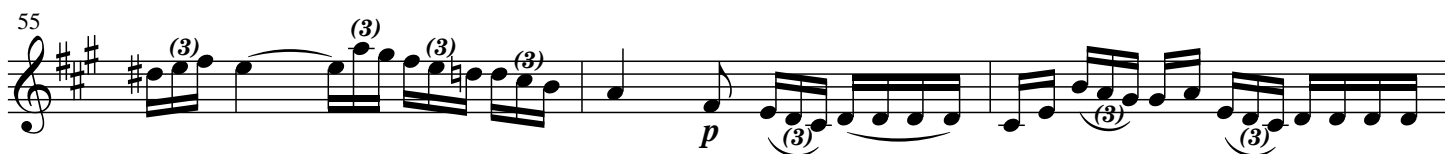

Poco allegro

9

pia *f*:

17

p *f*

25

pp

34

42

49

57

f

64

pp *for*

79

pp *for* *pp* *f* *p*

87

for *p* *for*

95 

106

pp

[illegible]

143

151

for

159

8

p

160

161

162

163

164

165

166

174

for *p* *f*

182

182