

*Missa Purificationis*

Kyrie tacet

ZWV 16

**Gloria**

Jan Dismas Zelenka

*Allegro*

5

9

12

16

20

24

28

32

38

*Adagio*

*f* *p* *f* *p* *f*

3

6

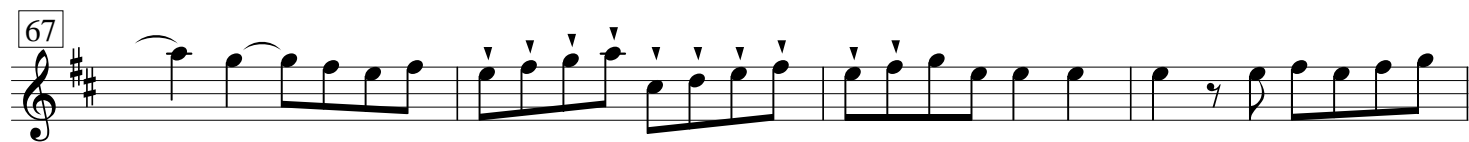
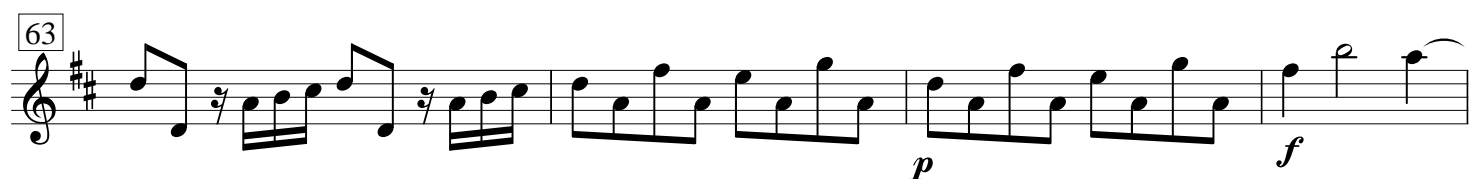

# Gratias

3

80

*Vivace*

87

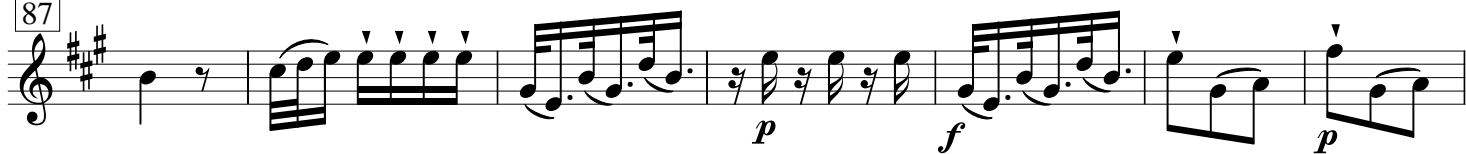

94

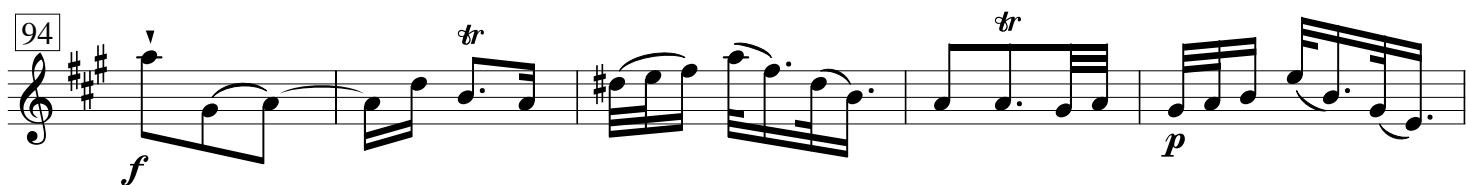

99

106

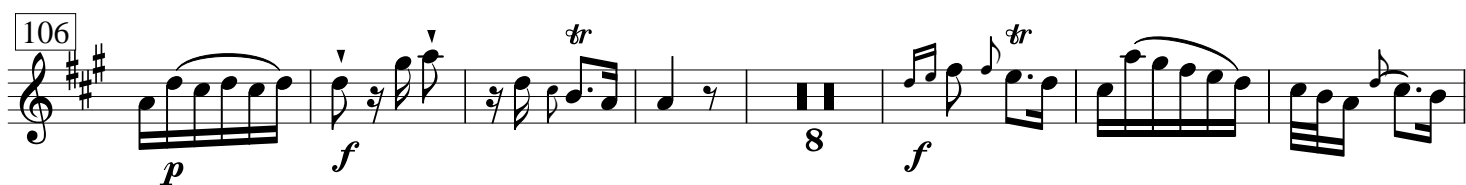

121

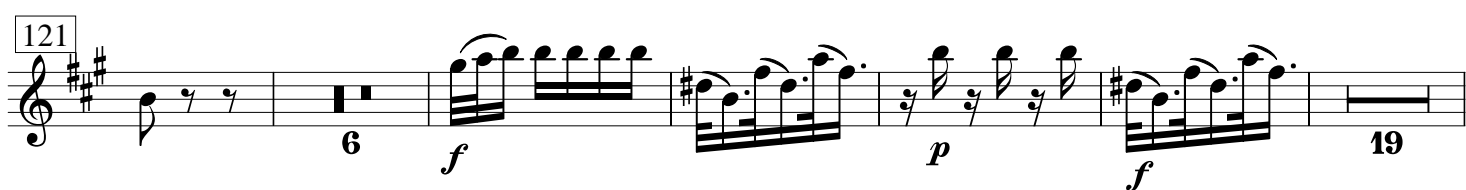
*Vivace*

151

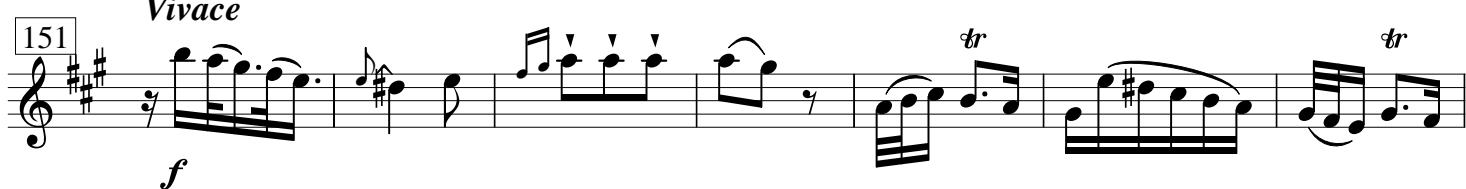

158

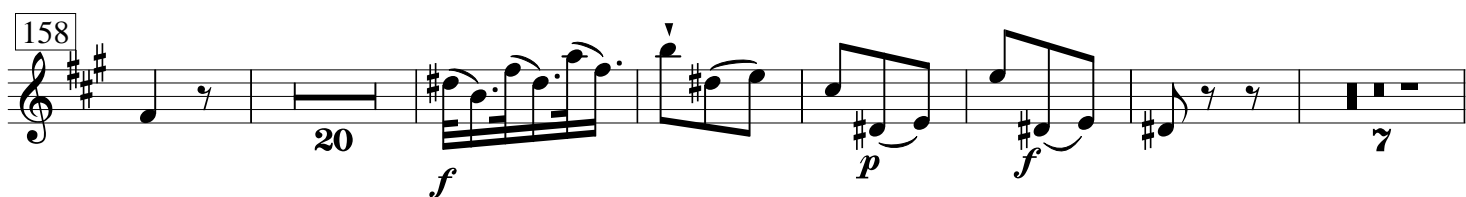

191

197

213 *Vivace*

*f* *p* *f* *p* *f*

225 *tr* *tr* *p*

230 *f* *tr* *p*

235 *f* *tr* *Vivace* 2

**Qui tollis**

243

247 2

253 *tr*

258

262

266

270

*Adagio***Qui sedes***Vivace*

273

280

286

292

298

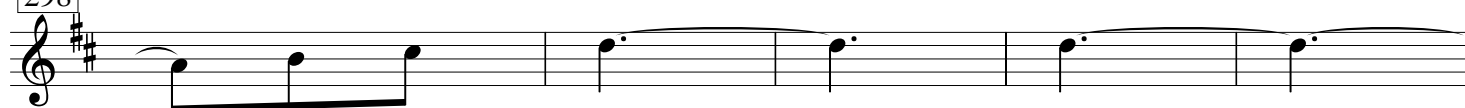

303

309

*Adagio**Adagio*

18

335

*Vivace***Quoniam***Largo*

343

# Cum Sancto

348

*Allegro**Vivace sempre staccato*

401

407

413

419

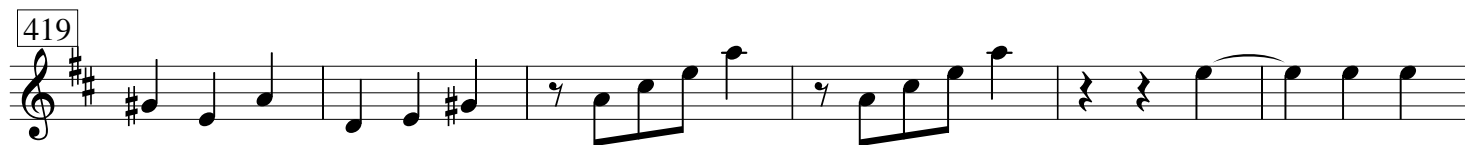

425

433

439

445

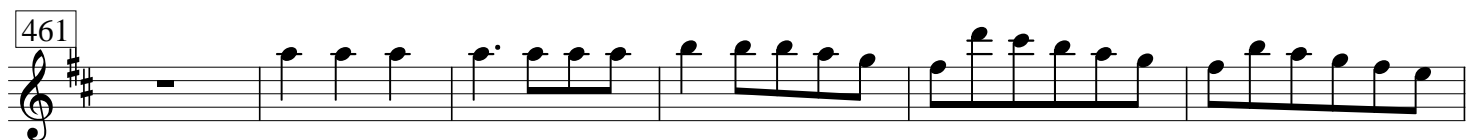
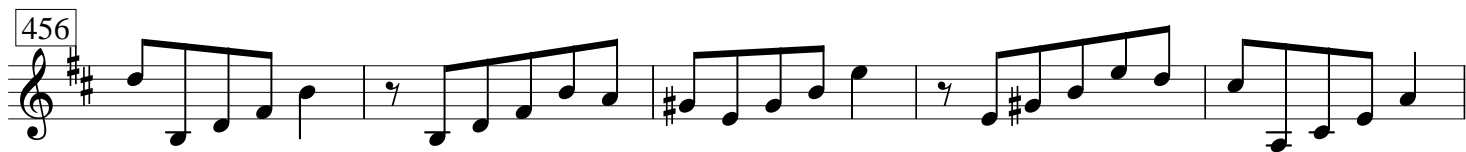

# Credo

*Vivace*

4

7

10

13

16

19

22

25

32

39 *Adagio* *Vivace*

44 *Adagio* *Vivace*  
7 *f*

55

59 *Adagio* *Vivace*  
8

71 *Vivace*

77 *Adagio*  
*pp*

81 *Vivace*  
*p*

85

88

91 *f*

94

97  
9

10

110

117 *Adagio* *Adagio* *Vivace*

123

127

130

133

## Sanctus

*Grave*

5 *Adagio* *Allegro*

8

11

14

17

20 *Adagio*

**Benedictus****Osanna***Vivace sempre staccato*

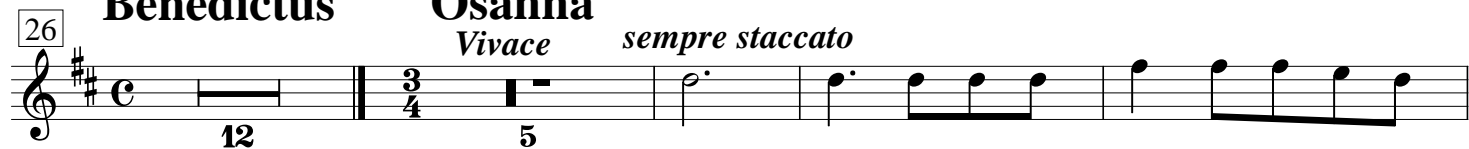
26  12 5

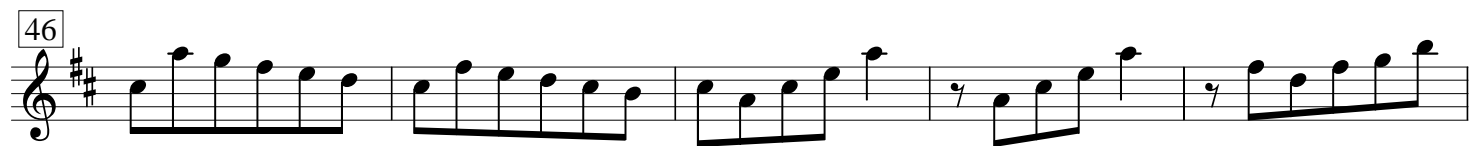
46 

51 

56 

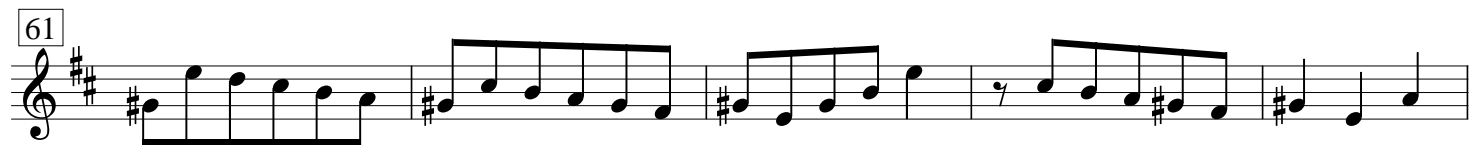
61 

66 

72  2

80 

86 

92 

97

102

107

113

119

125

131

137

## Agnus Dei

*Andante*

Solo

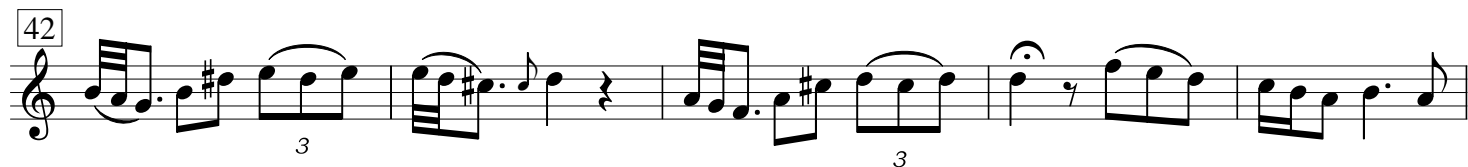
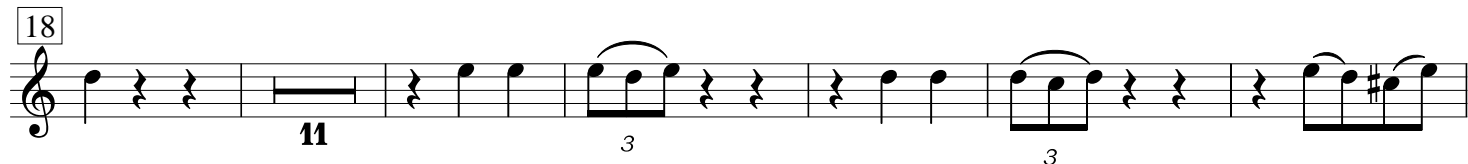

76 *Grave* *Adagio*

*f*

80 *Allegro*

83

87

90

93

96

99

102

105

