

Forlane.

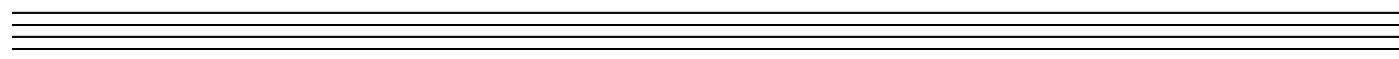
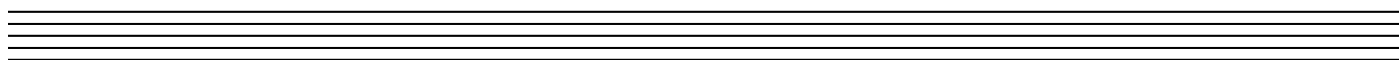
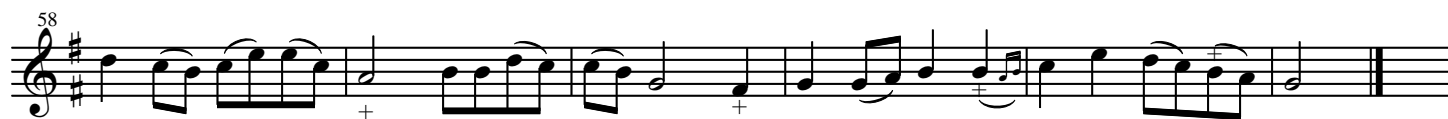

Chaconne.

6

13

25

39

51 *Doux.* *Fort.*

61 *Doux.* *Fort.*

75

83

92

103

115

125

136

146

155

164

176

185

191

203

215

227

242

250

Doux.

Tambourin.

