

Intrada-Suite, BWV 40:108

Georg Philipp
Telemann
(1681-1767)

Adapted & Edited by
Dr. Phillip W. Serna

'Gulliver's Travels' from *Der getreue Music-Meister*
for 2 Tenor Viols

Intrada. Spirituoso

Tenor Viol I

Tenor Viol II

4

7

10

13

15

18

21

24

27

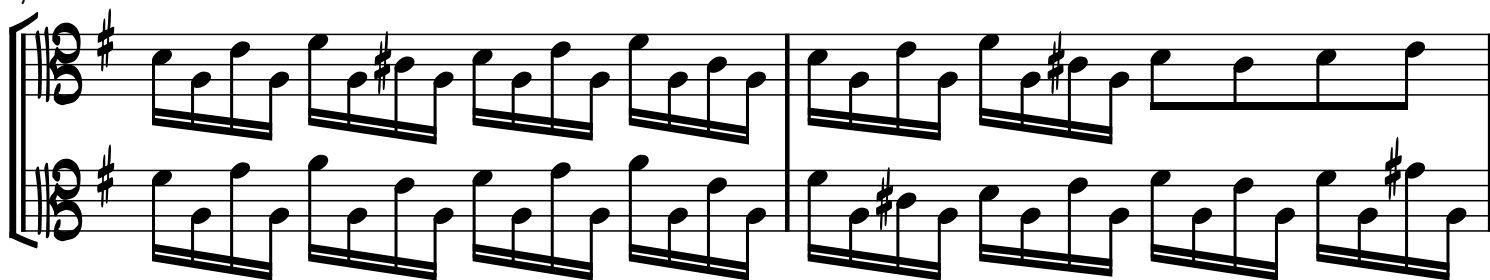

29

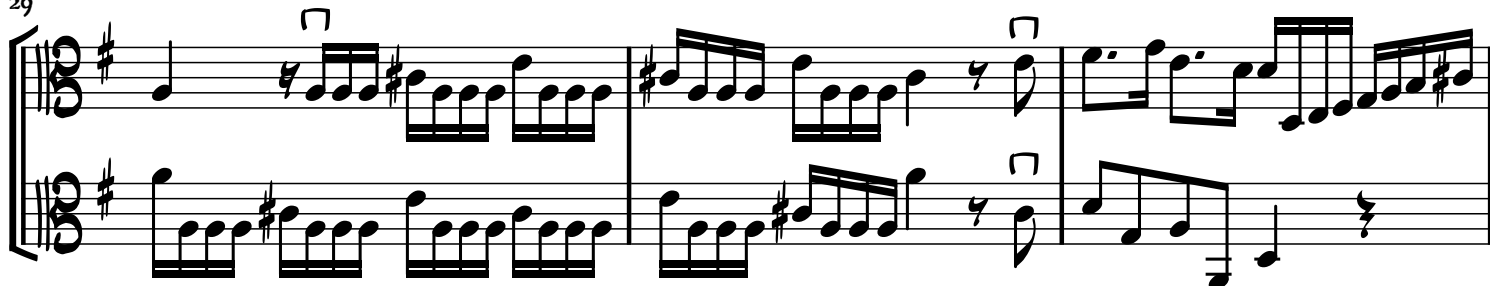

32

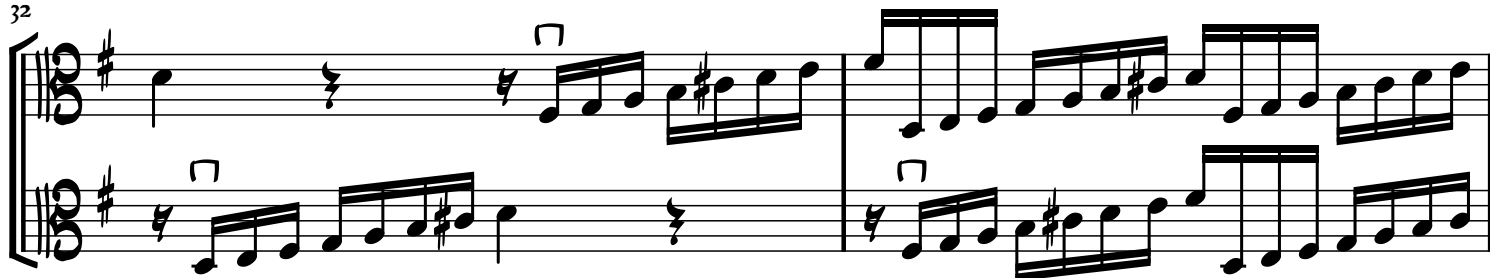

34

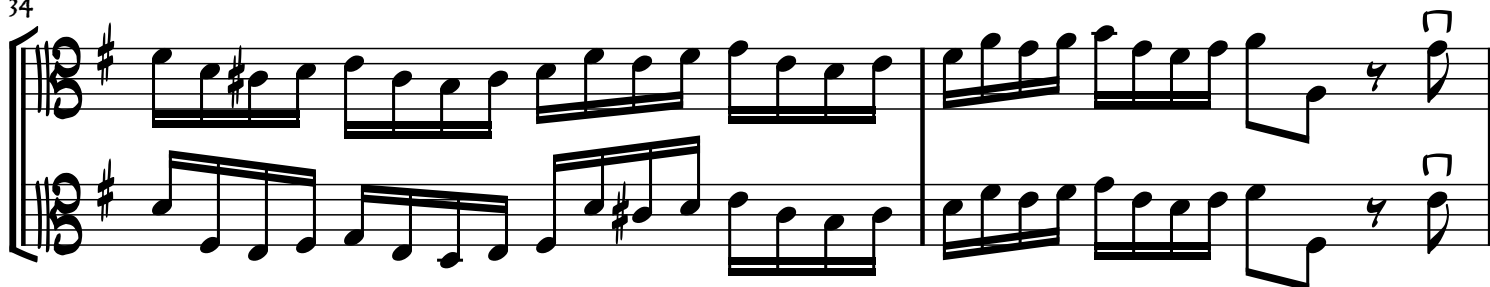

36

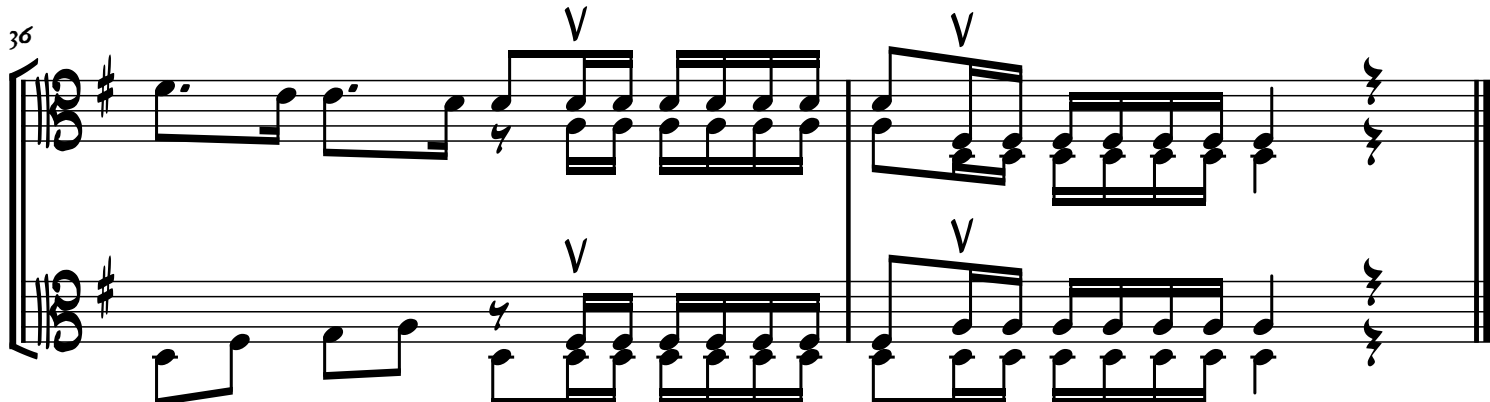

Lilliputsche Chaconne

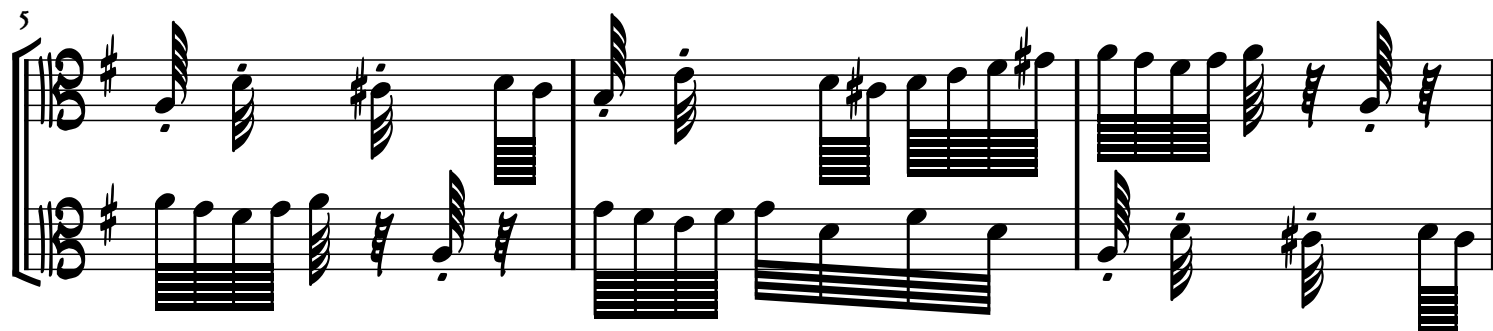

12

14

17

19

Brobdignagische Gigue

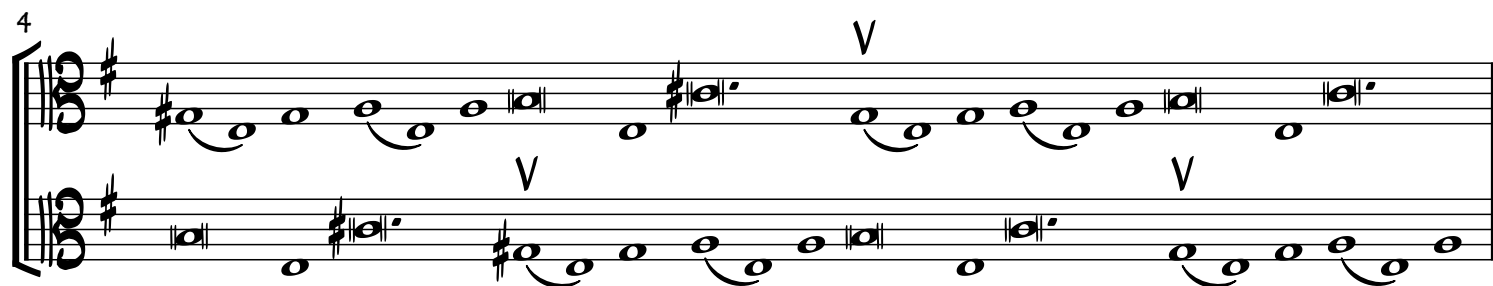
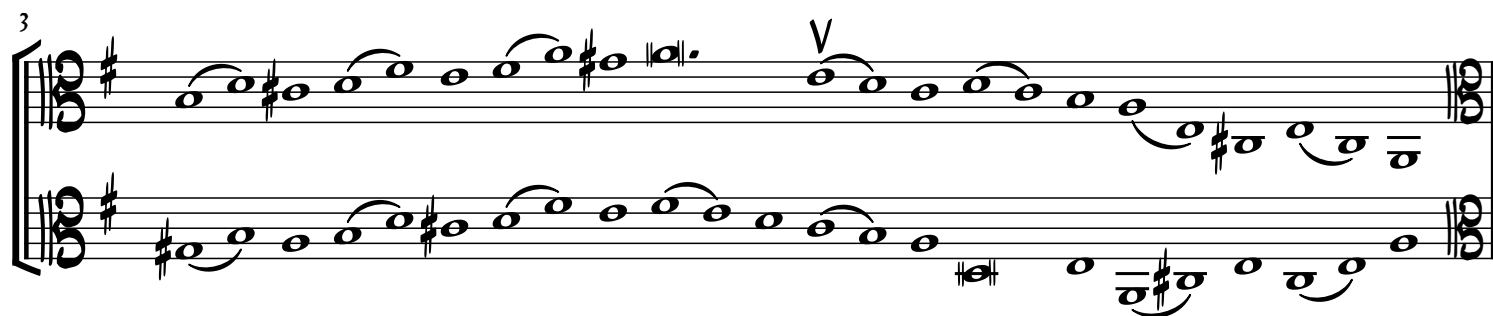
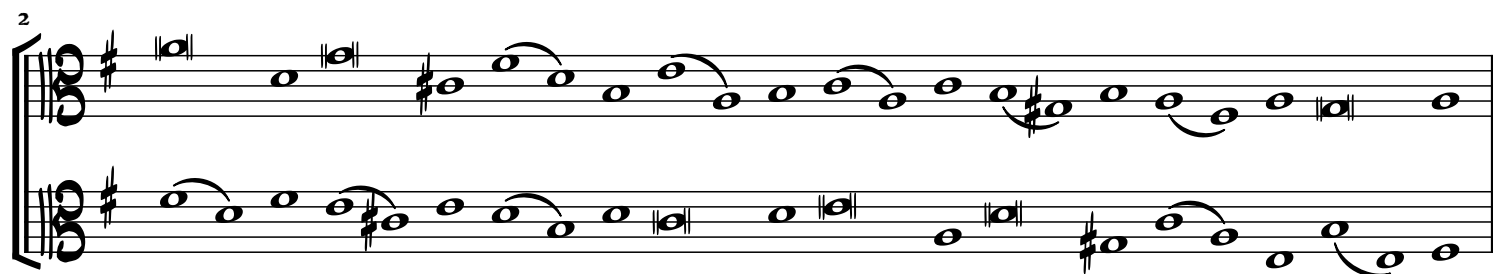
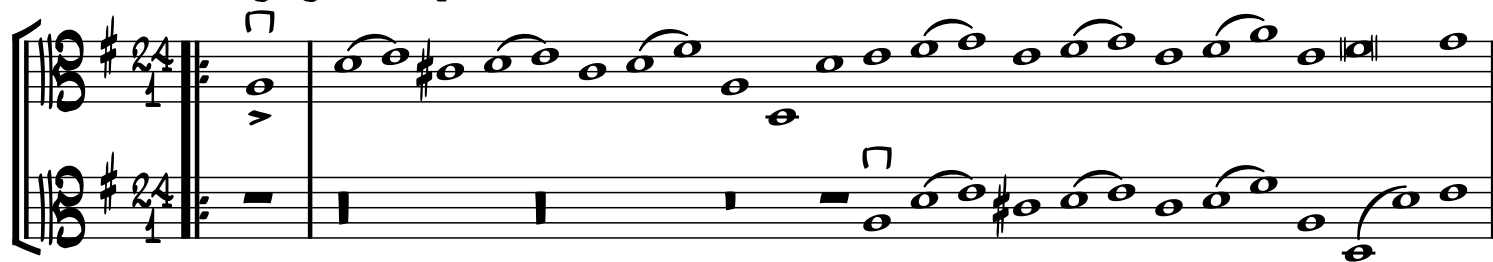

6

7

8

9

10

Reverie der Liliputaner, nebst ihren Aufweckern

7

8

9

10

11

Loure der gesitteten Houyhnhnms
Furie der unartigen Yahoos

