

Praeludium et Fuga X

BWV 879

J. SEBASTIAN BACH

PETER H. BESSELING

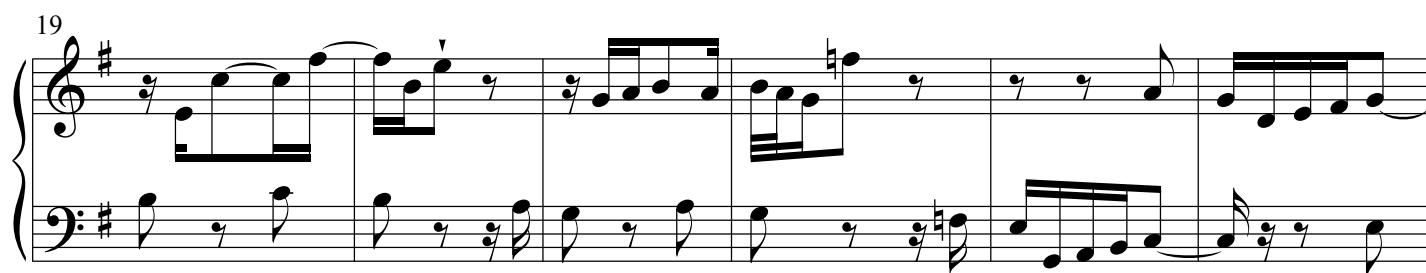
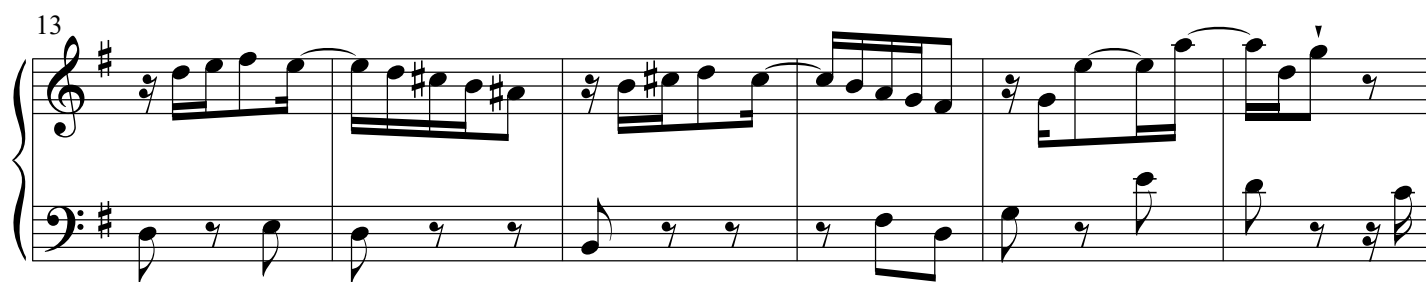
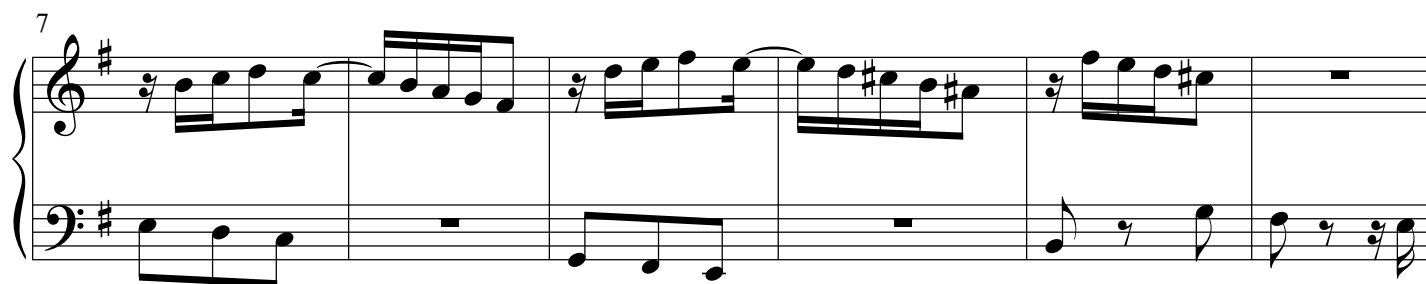
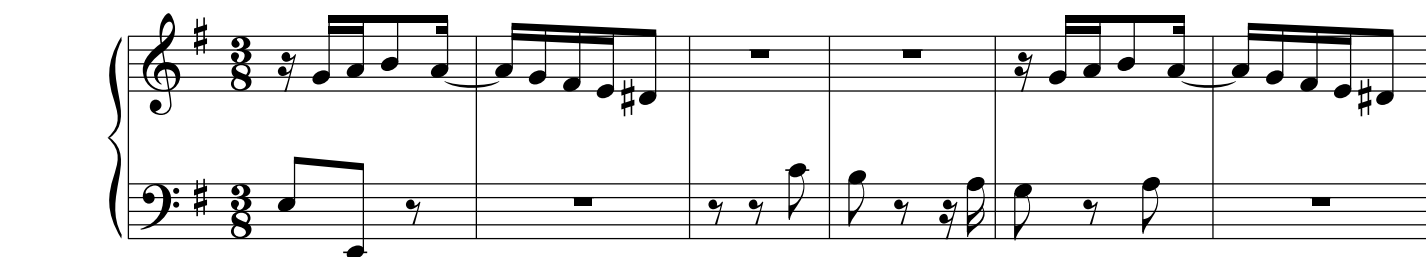

2

Draeludium et Fuga X - PIANO I

31

37

43

48

54

60

Draeludium et Fuga X - PIANO I

3

66

72

78

84

90

97

103

103

Fuga

3

5

3

8

3

13

3

16

3

Draeludium et Fuga X - PIANO I

5

19

23

27

31

35

39

42

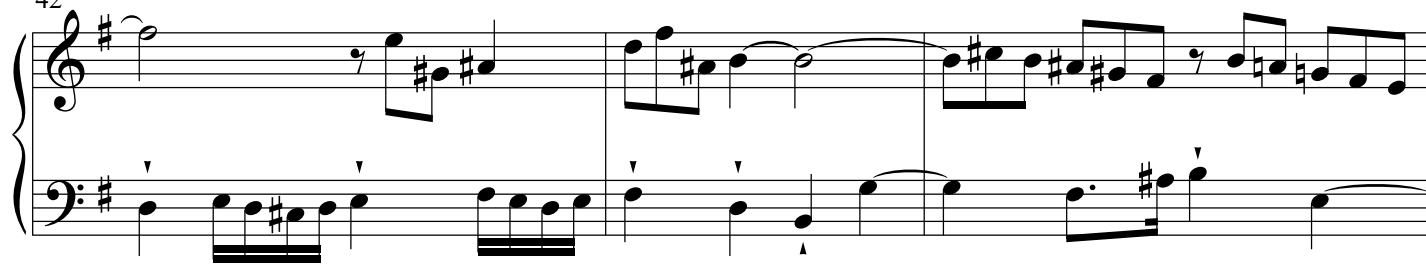

45

48

51

54

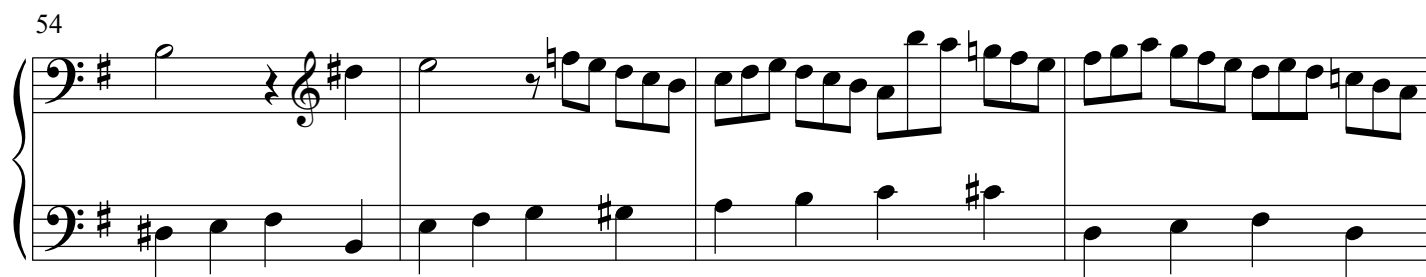

58

Draeludium et Fuga X - PIANO I

7

62

65

68

71

74

77

8

Draeludium et Fuga X - PIANO I

80

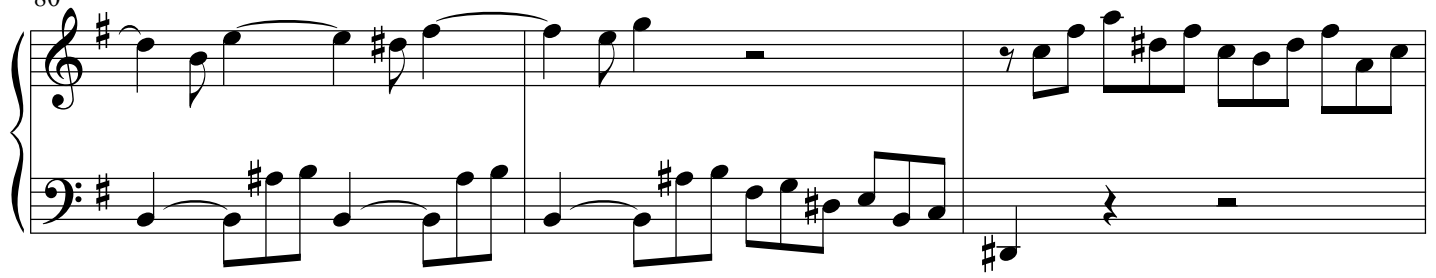

83

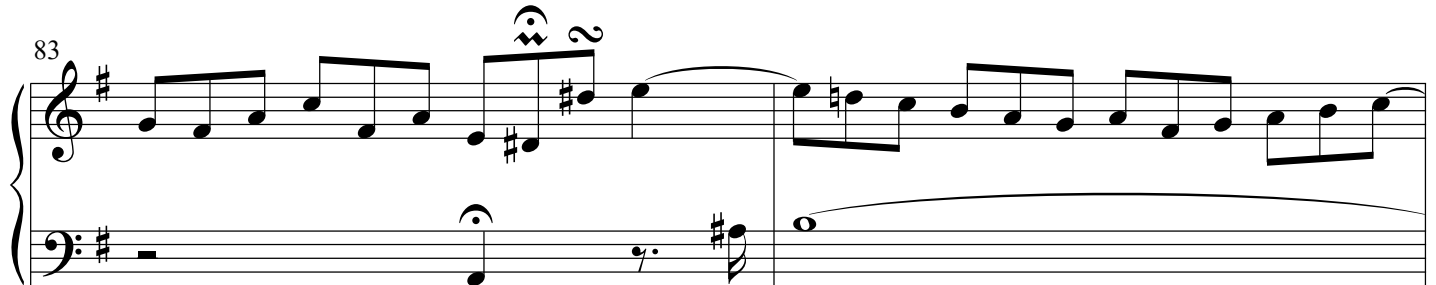

85

