

Georg Philipp Telemann

Twelve Fantasias

for viola da gamba solo

Transcribed for tenor viola da gamba by

Richard Yates

Fantasia 1

TWV: 40:26

Georg Philipp Telemann
(1735)

Adagio

Allegro

4

8

11

14

17

20

23

Fantasia 1

Adagio

2
26

29

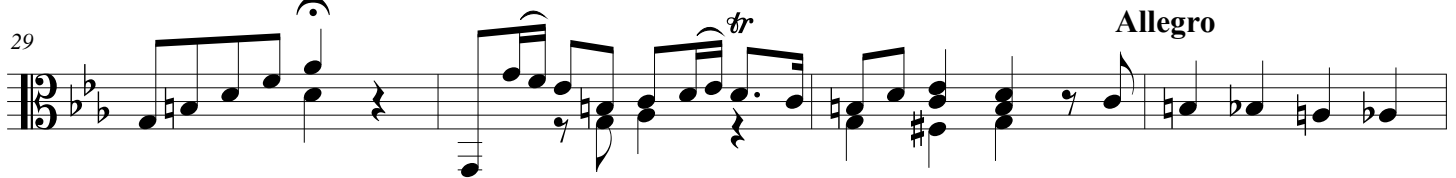

Allegro

33

36

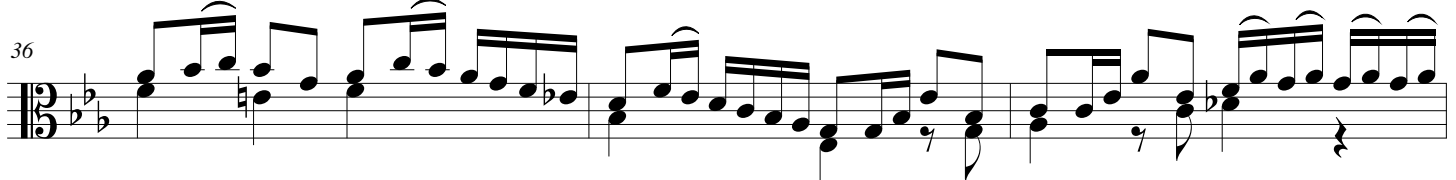

39

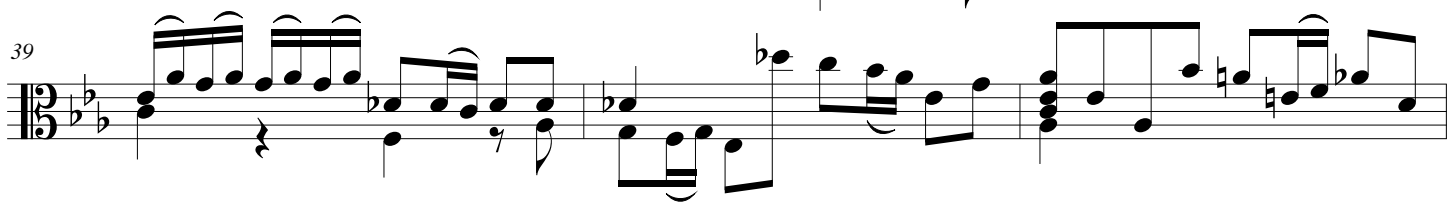

42

45

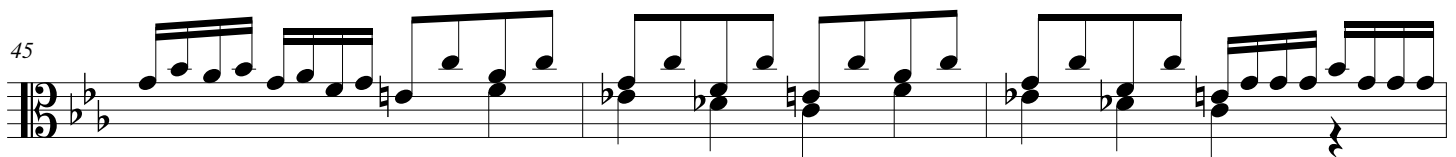

48

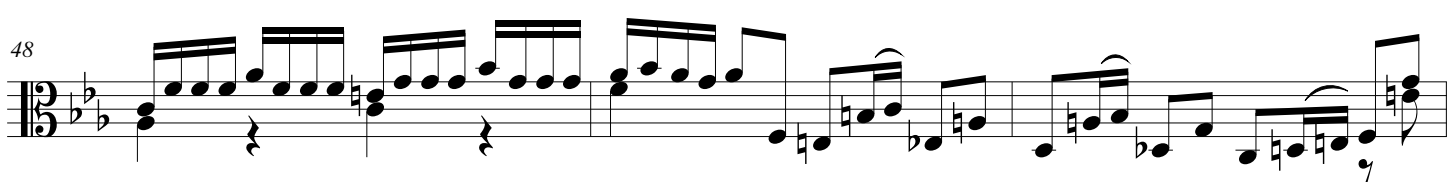

51

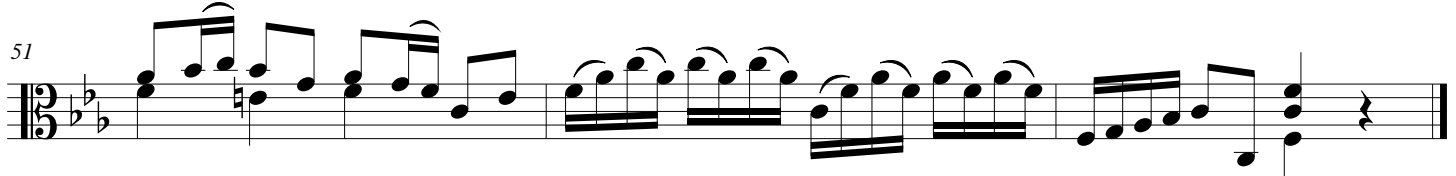

Fantasia 1

3

54

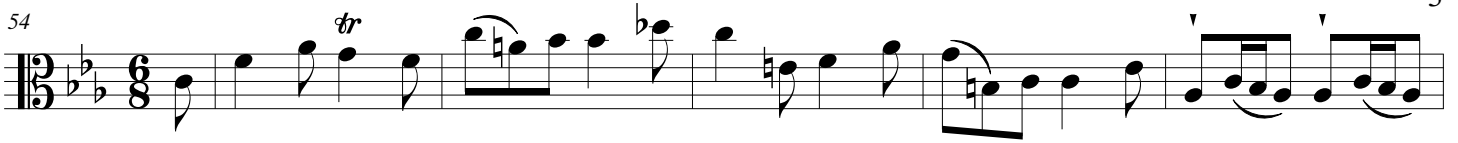

60

65

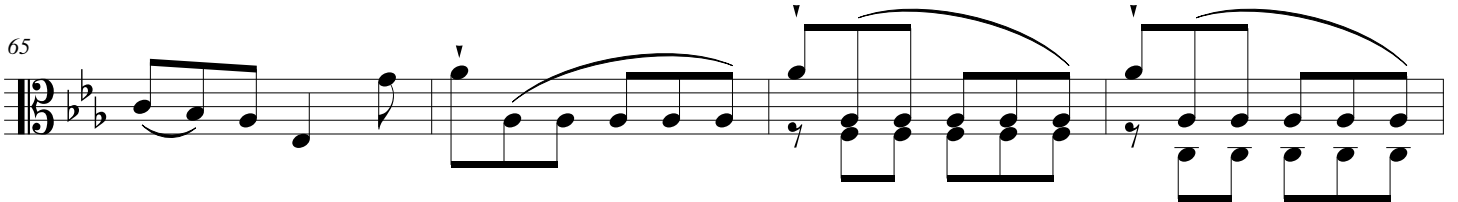

69

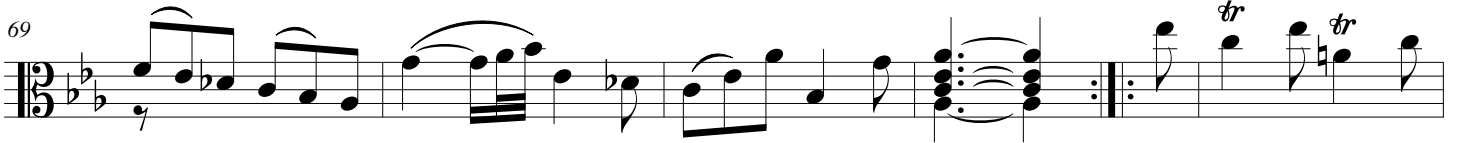

75

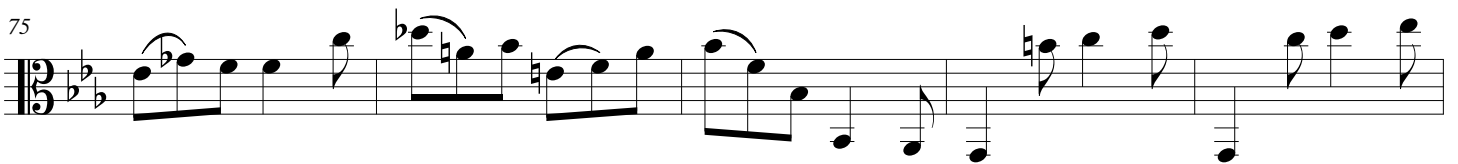

80

85

90

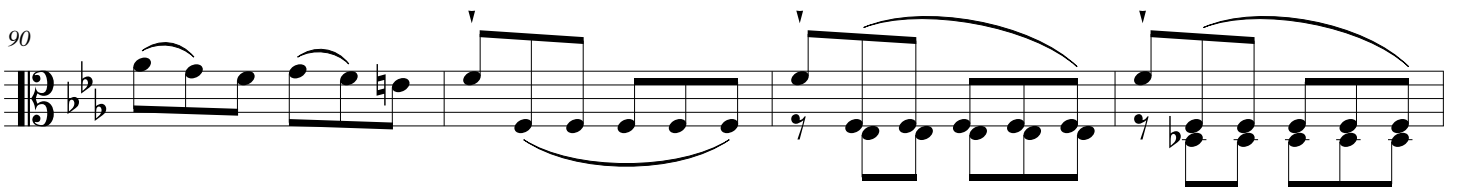

94

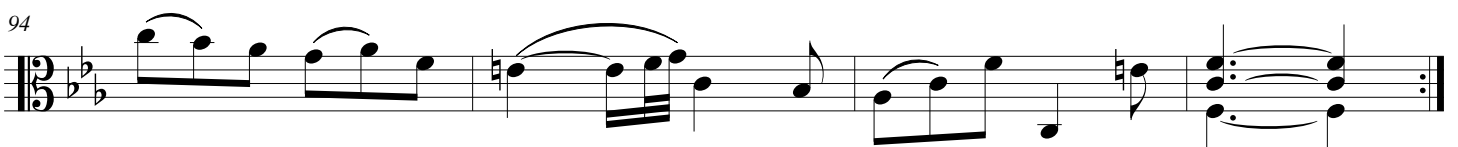

Fantasia 2

TWV: 40:27

Georg Philipp Telemann
(1735)

Vivace

Fantasia 2

5

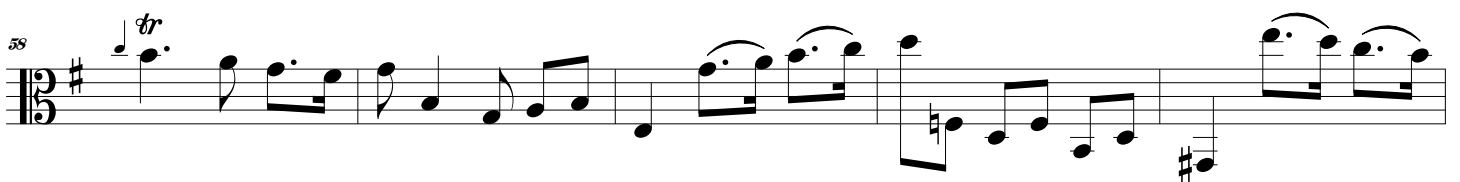
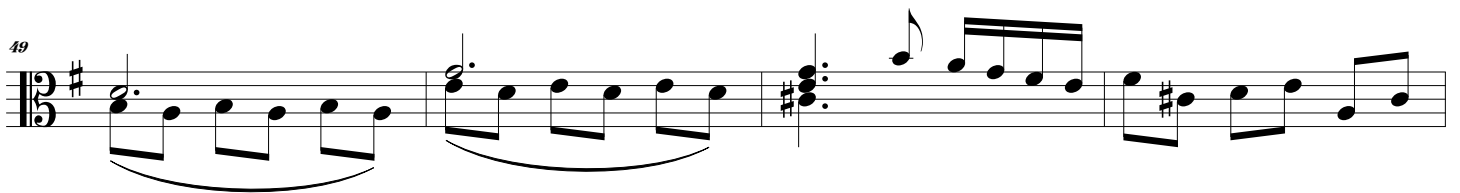
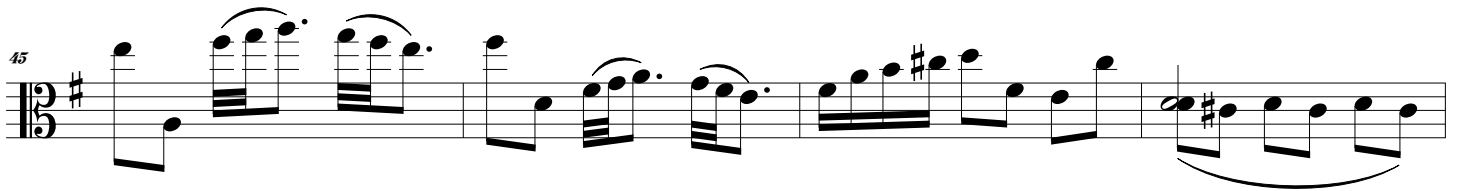
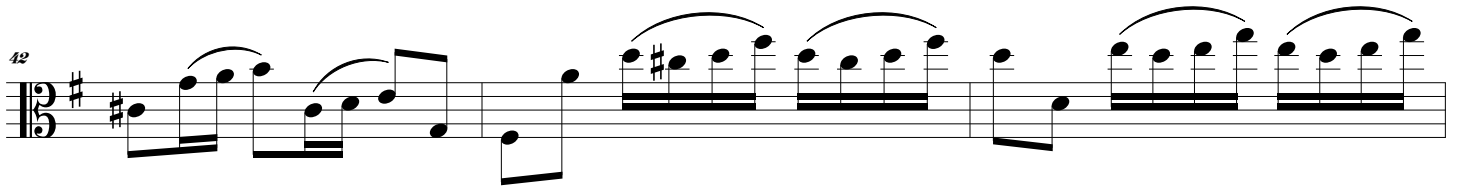

Fantasia 2

6

67

70

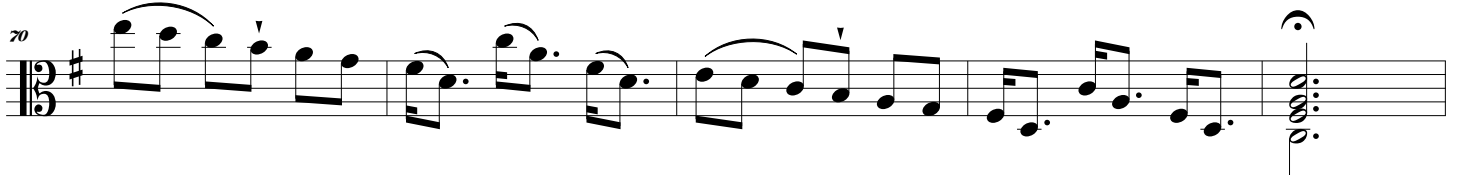

75

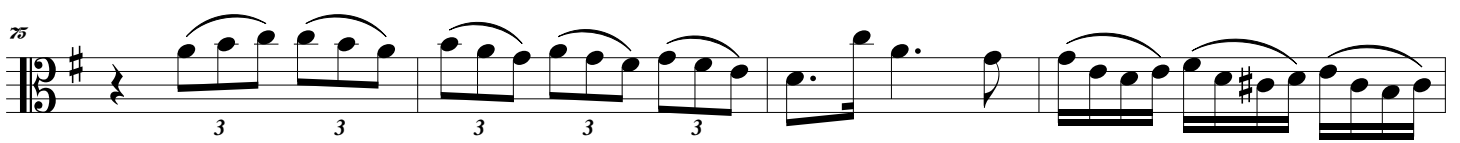

79

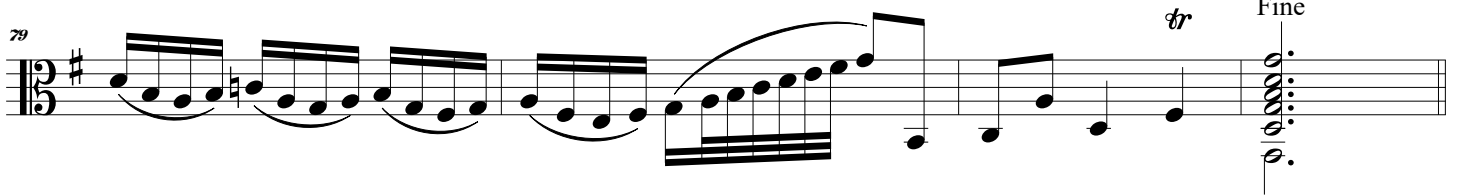

Andante

83

89

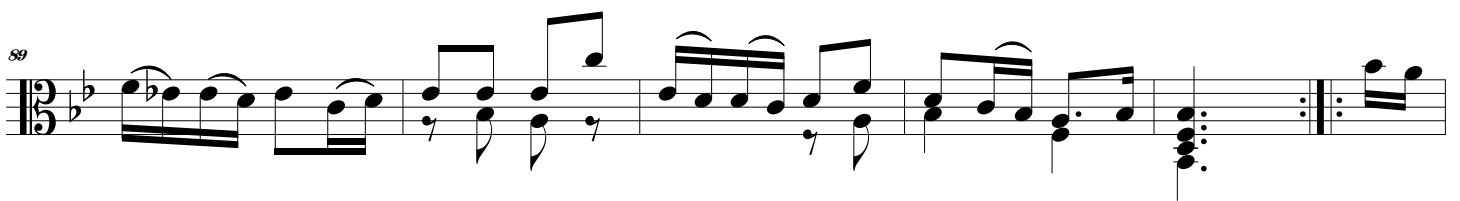

95

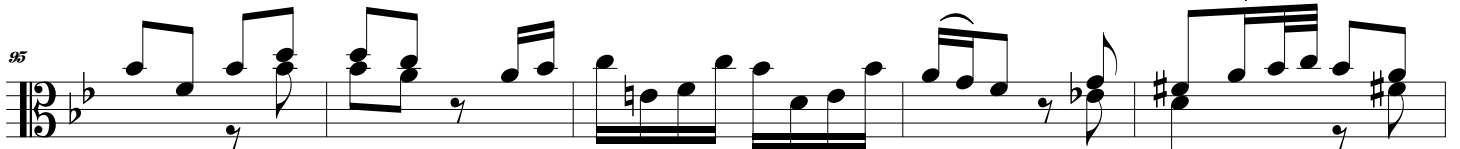

100

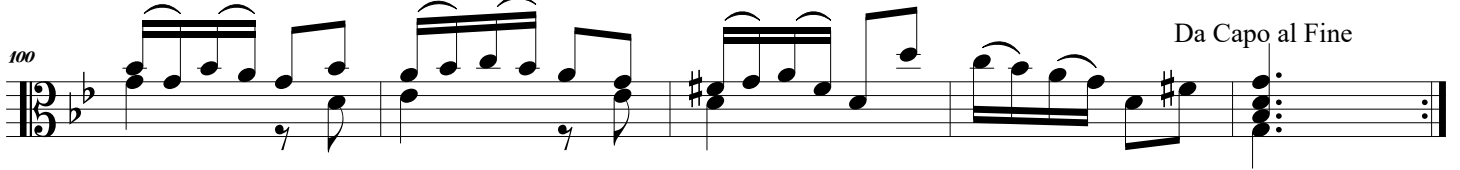

Fantasia 2

7

Presto

105

110

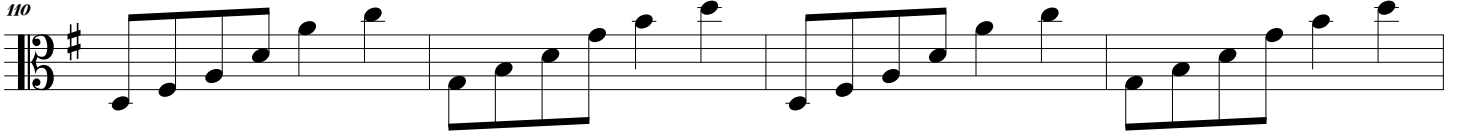

114

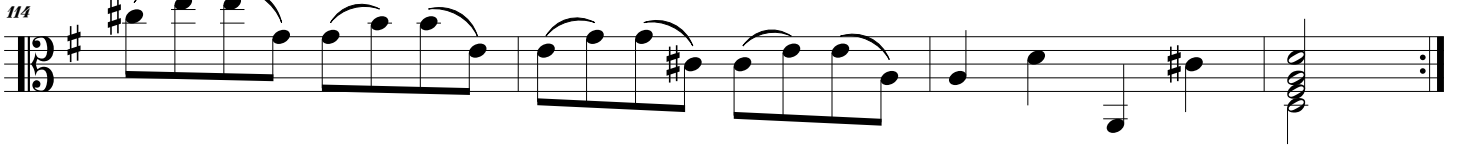

118

123

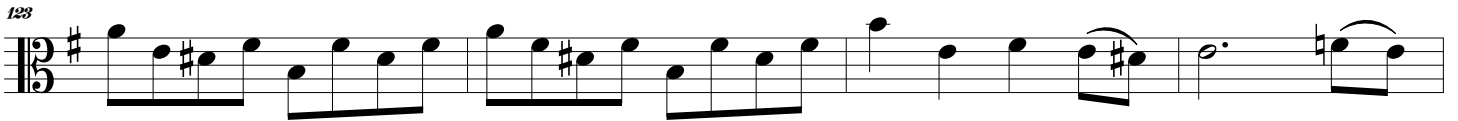

127

131

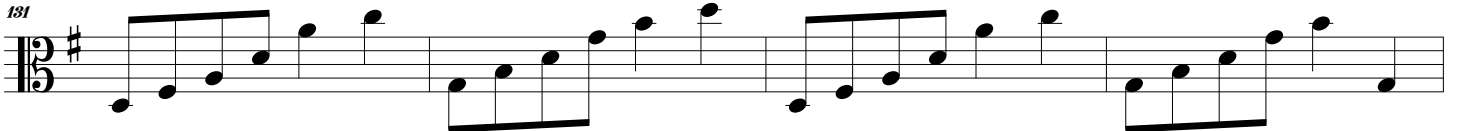

135

Fantasia 3

TWV: 40:28

Georg Philipp Telemann
(1735)

Largo

Fantasia 3

9

Presto

48

53

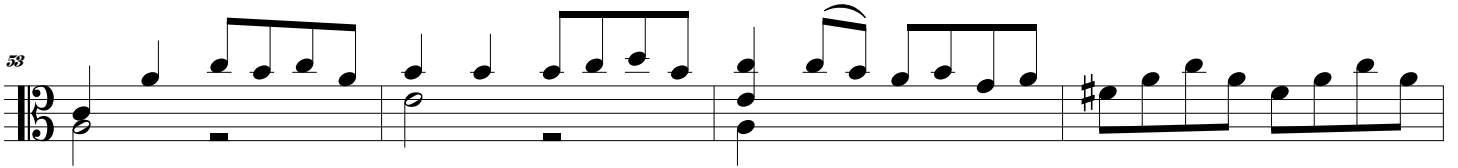

57

61

68

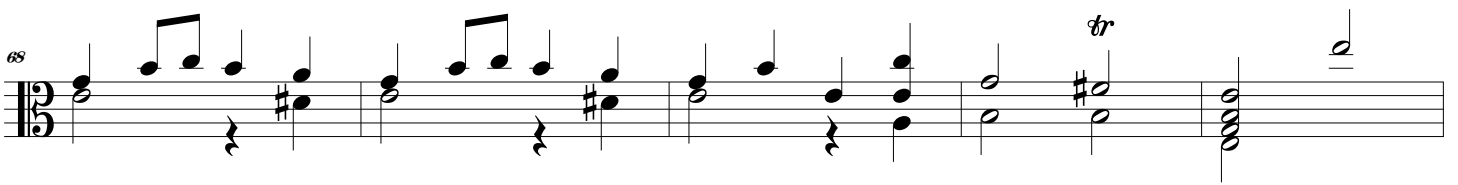

73

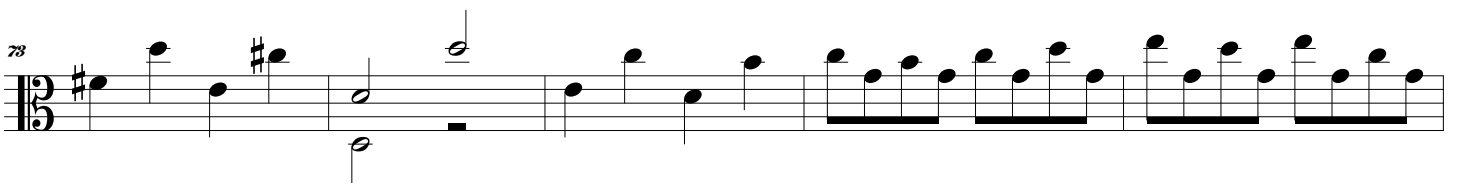

78

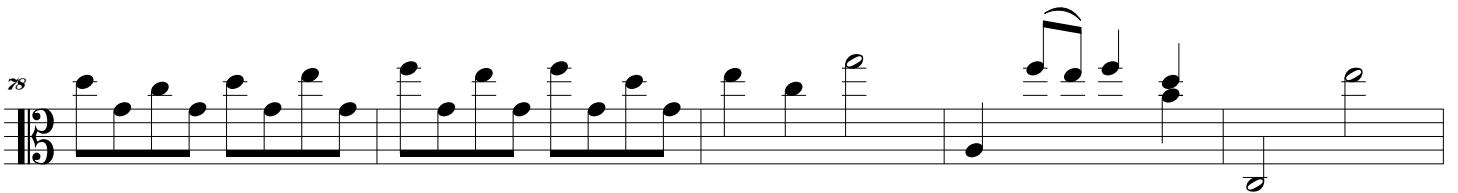

83

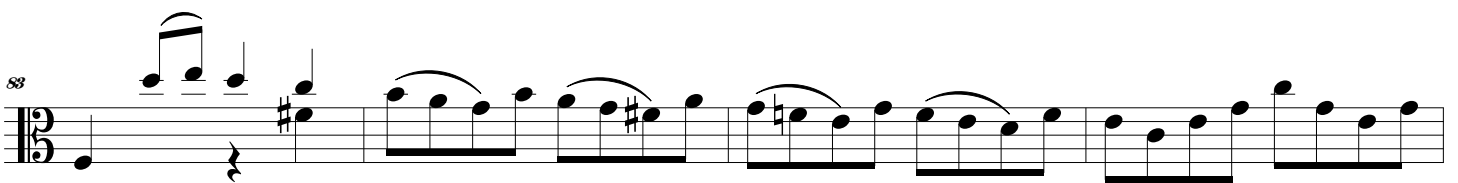

Fantasia 3

10

87

92

98

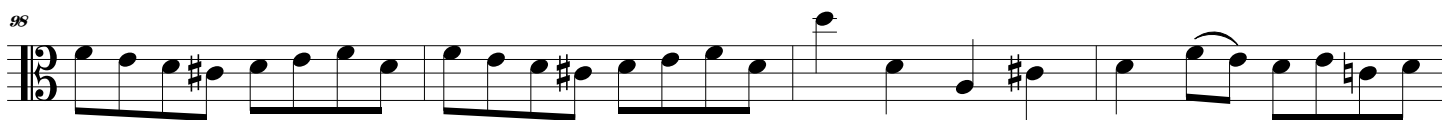

102

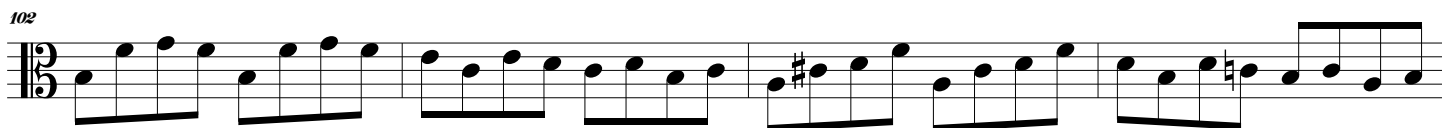

106

112

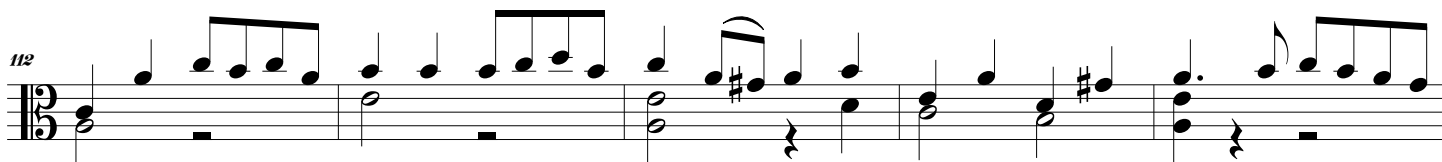

117

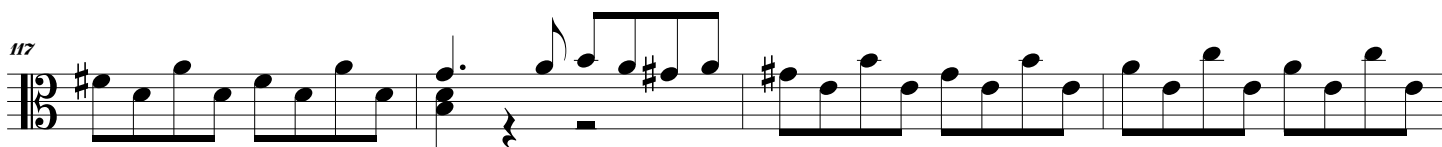

121

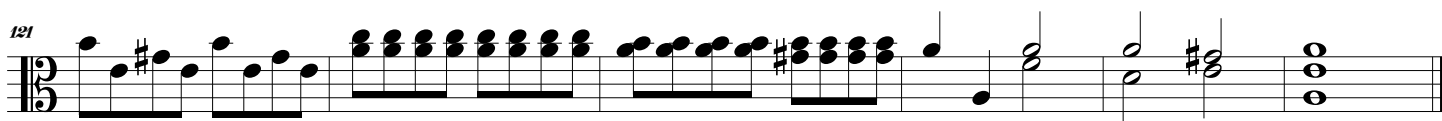

Vivace

Fantasia 3

11

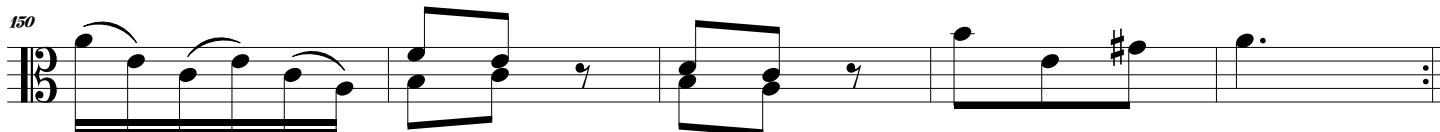
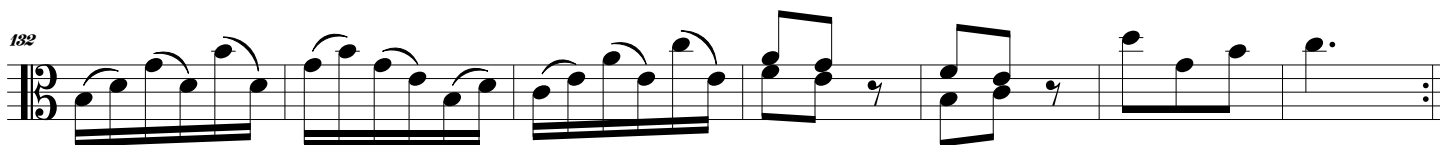
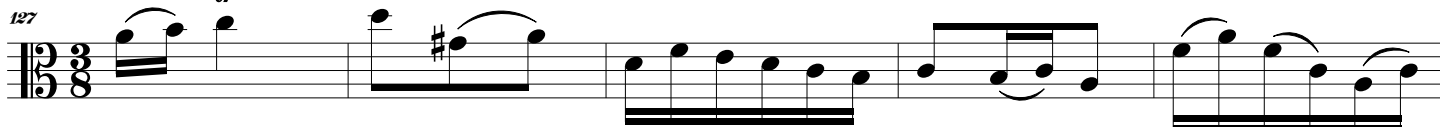

Fantasia 4

TWV: 40:29

Georg Philipp Telemann
(1735)

Vivace

5

9

12

15

19

22

25

3

3

3

3

3

3

Fantasia 4

28 13

32

35

38

42

46

49

52

Fine

Da Capo al Fine

14

Grave

Fantasia 4

55

Allegro

60

65

70

74

78

83

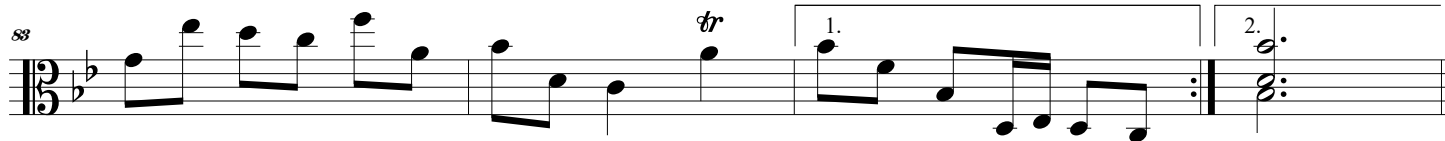

Fantasia 5

TWV: 40:30

Georg Philipp Telemann
(1735)

Allegro

Fantasia 5

16

25

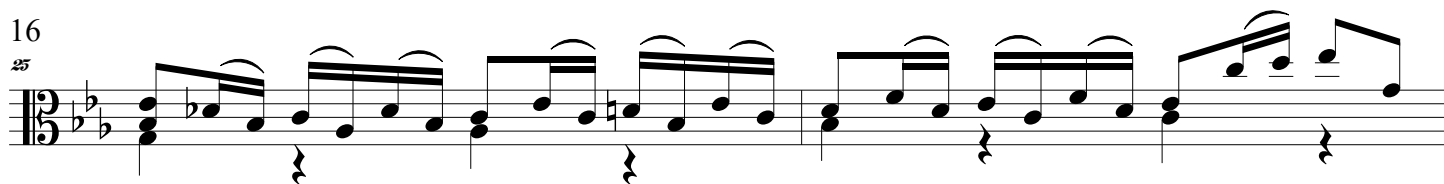

27

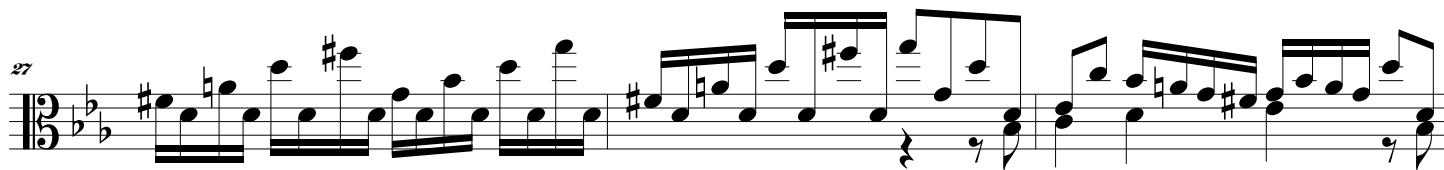

30

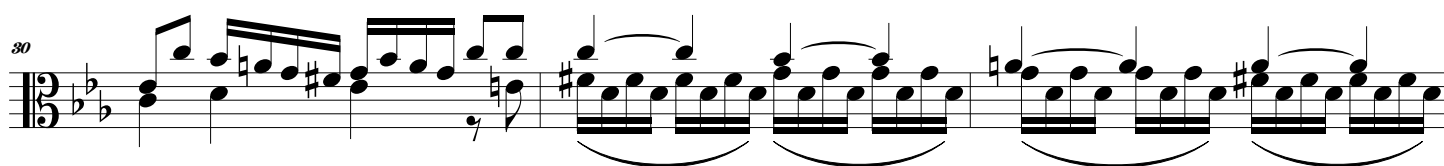

33

36

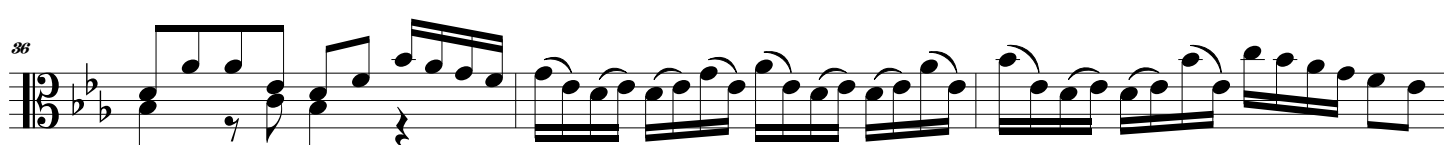

39

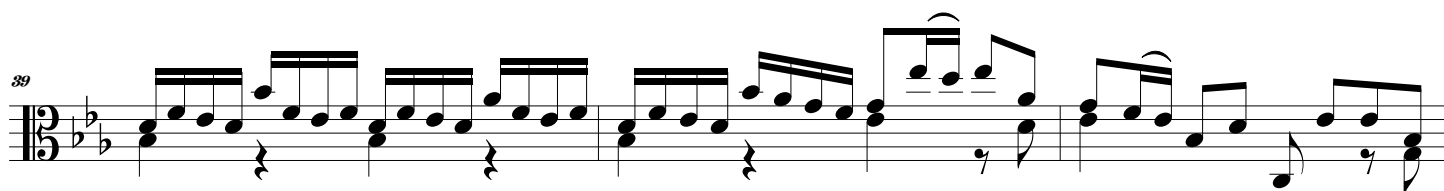

42

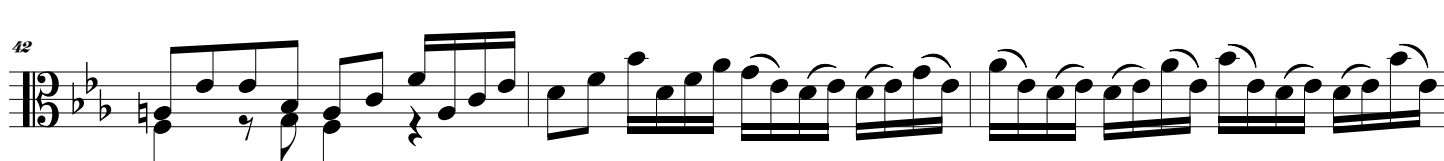

45

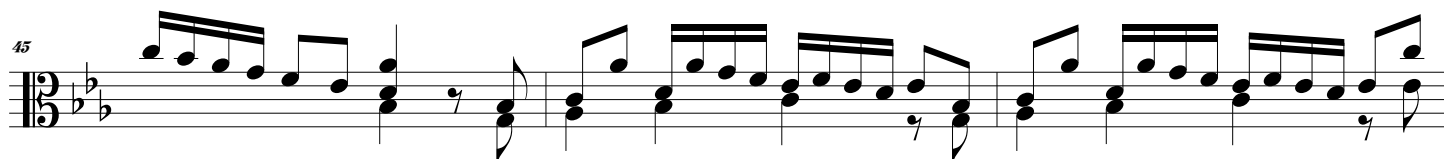

48

Fantasia 5

Largo

17

53

Left hand musical notation for measures 53-58. The notation is in bass clef with a key signature of two flats (B-flat and E-flat). The melody consists of eighth and sixteenth notes, often beamed together in groups of four. Measure 53 starts with a quarter rest followed by a half note G2. Measure 54 has a half note G2 and a half note F2. Measure 55 has a half note E2 and a half note D2. Measure 56 has a half note C2 and a half note B1. Measure 57 has a half note A1 and a half note G1. Measure 58 has a half note F1 and a half note E1.

Allegro

57 **Allegro**

Right hand musical notation for measures 57-64. The key signature is B-flat major (two flats). The time signature is 3/8. The tempo is marked 'Allegro'. The notation includes eighth and sixteenth notes, rests, and a repeat sign.

64

69

51

57

Fantasia 6

TWV: 40:31

Georg Philipp Telemann
(1735)

Scherzando

Fantasia 6

19

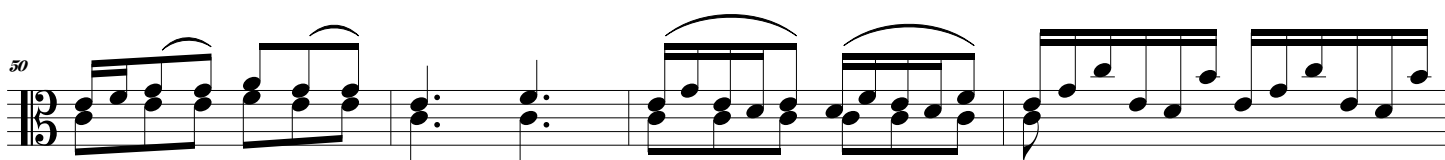
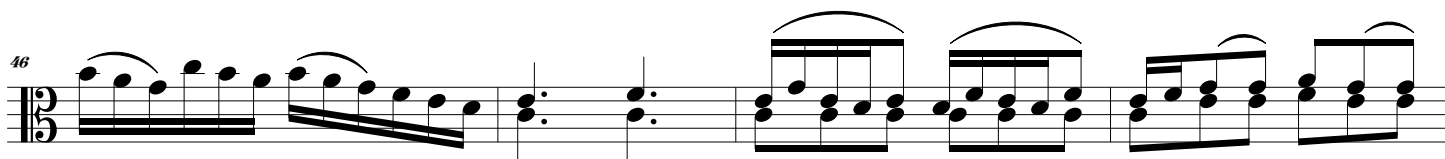
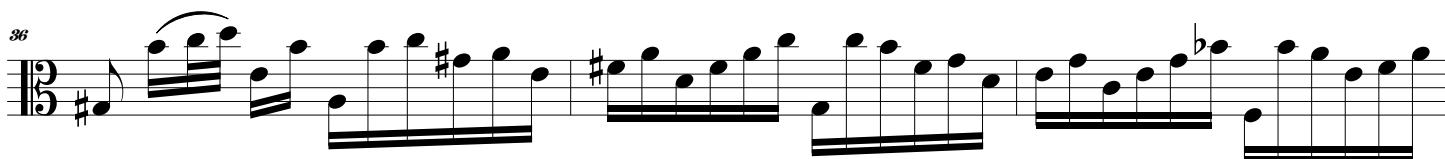
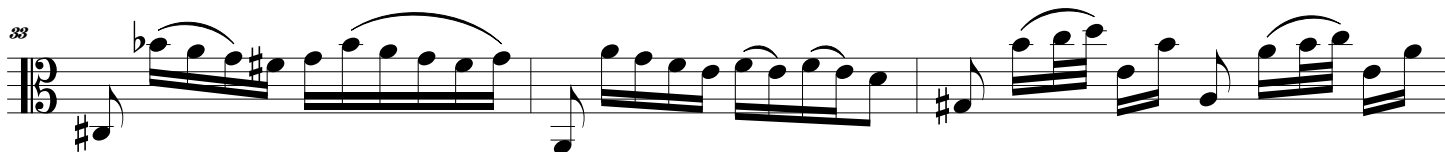

Fantasia 6

20

Dolce

57

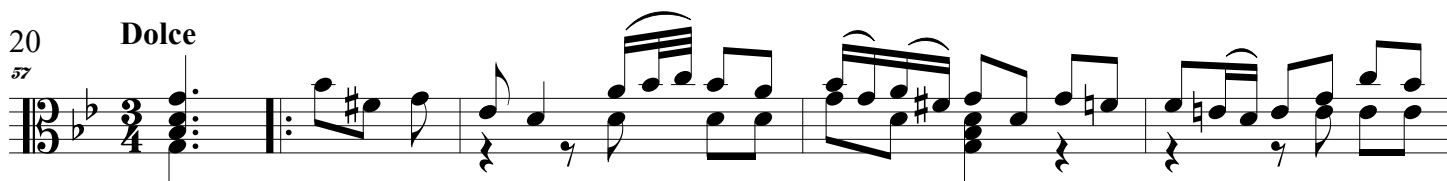

62

66

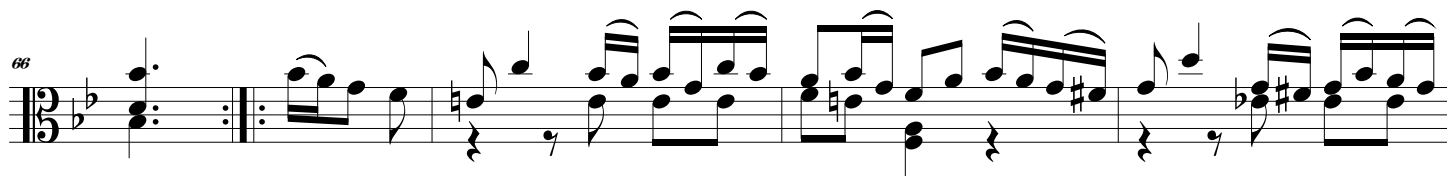

71

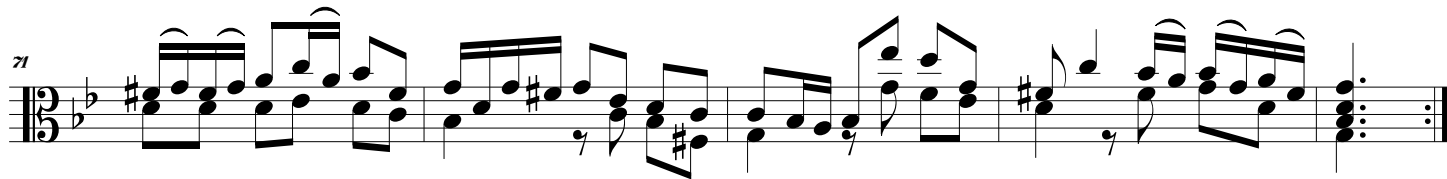

Spiritoso

76

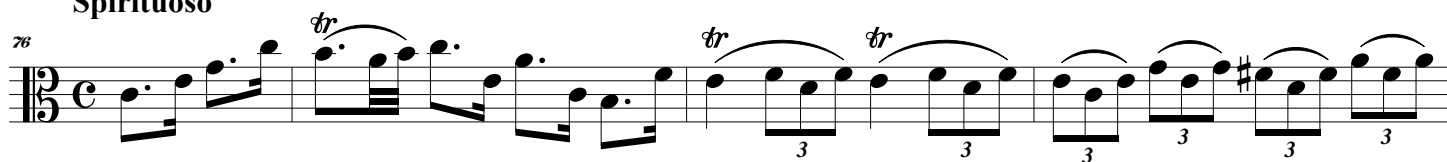

80

88

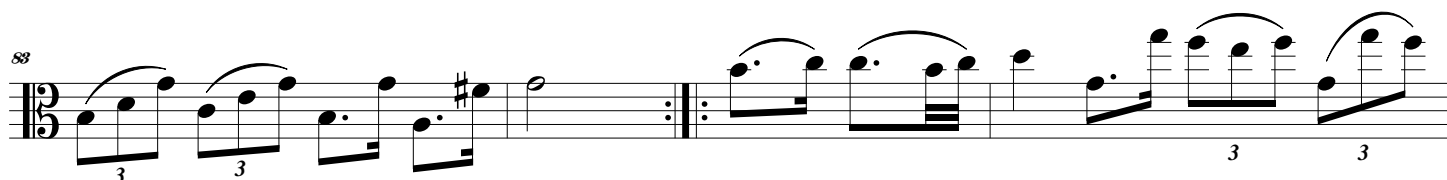

87

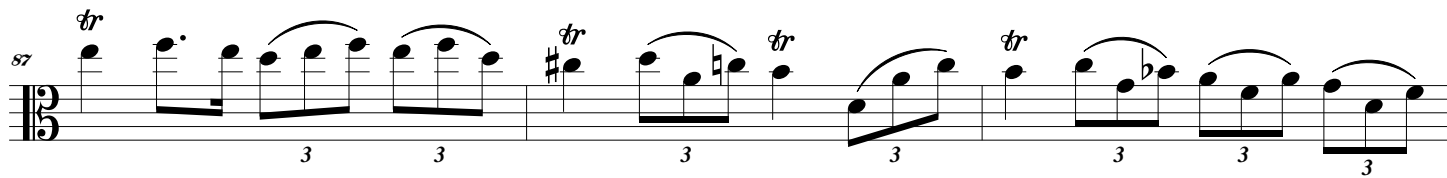

90

Fantasia 7

TWV: 40:32

Georg Philipp Telemann
(1735)

Andante

Fantasia 7

22

17

19

21

23

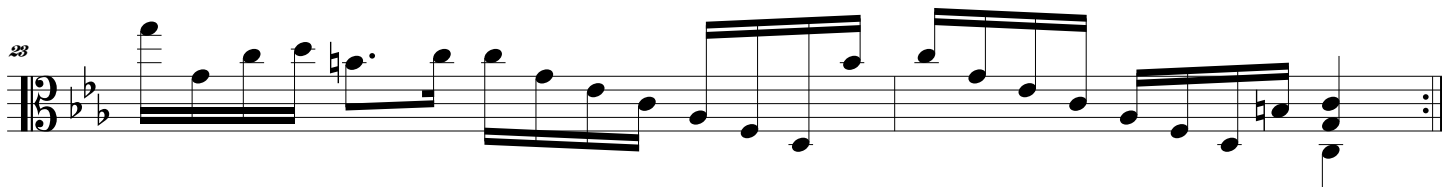

Vivace

25

28

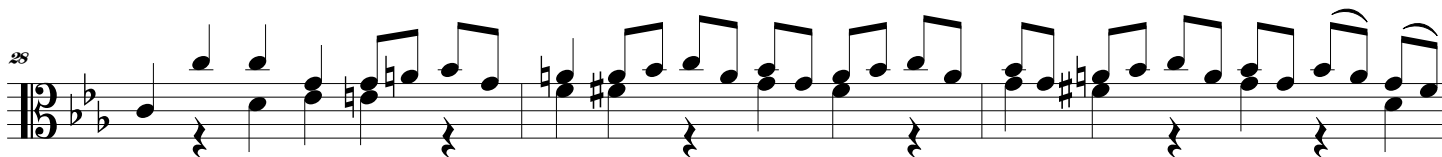

31

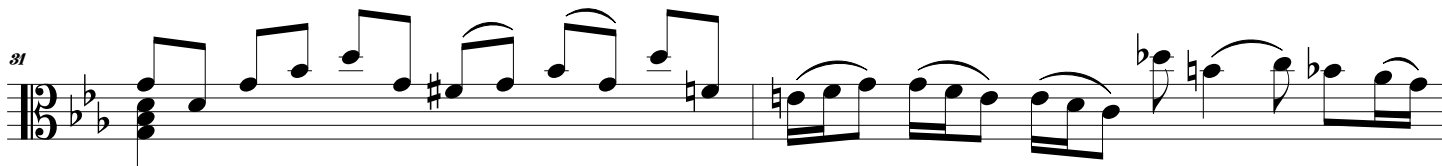

33

Fantasia 7

23

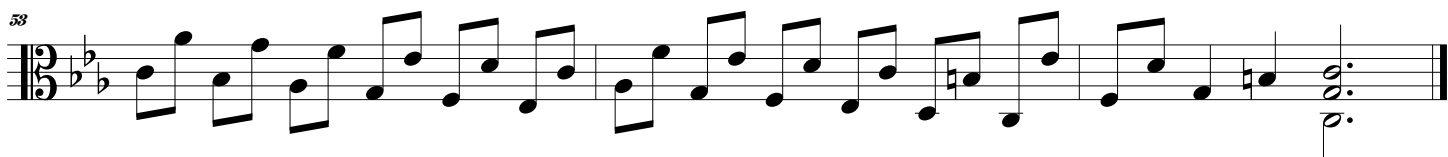
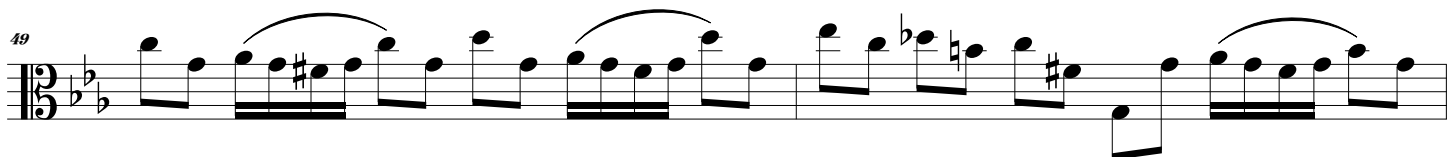
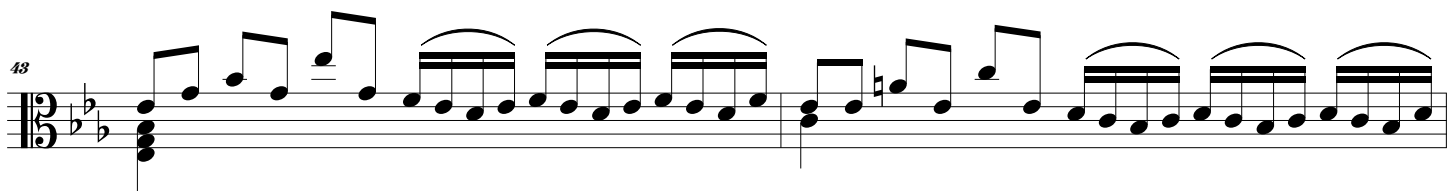
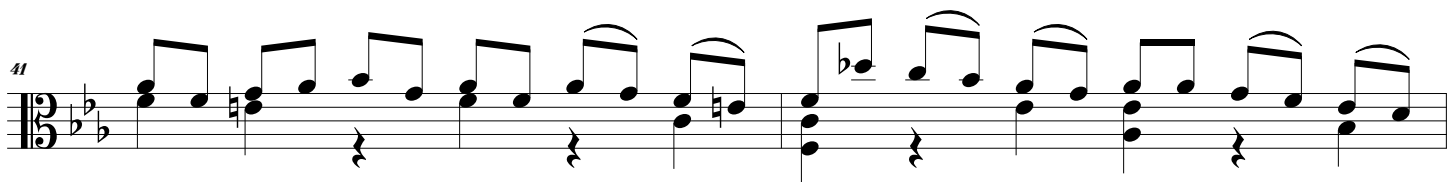

Fantasia 7

24 **Allegro**

56

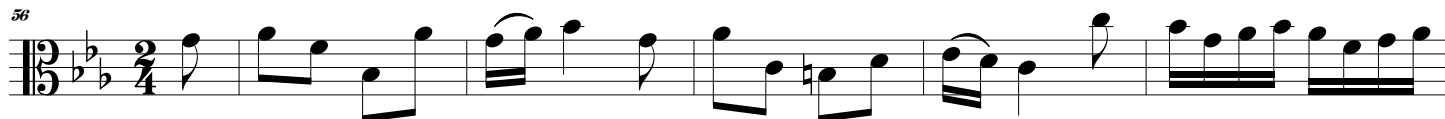

62

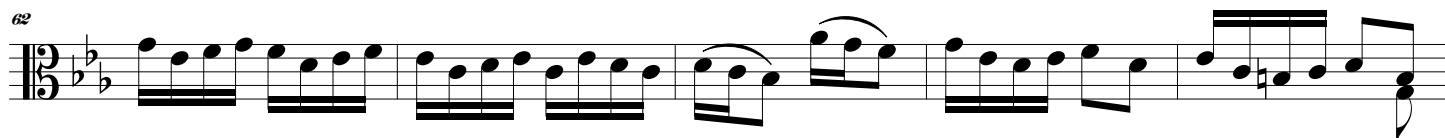

67

74

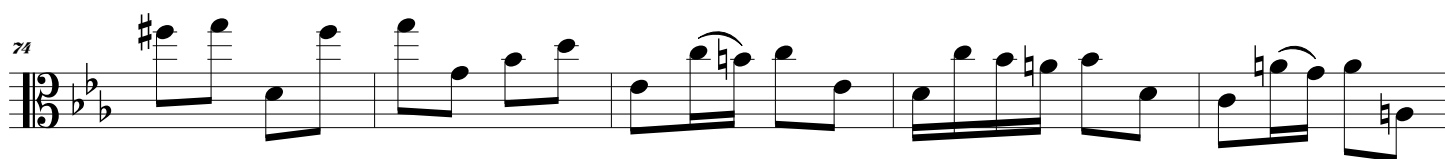

79

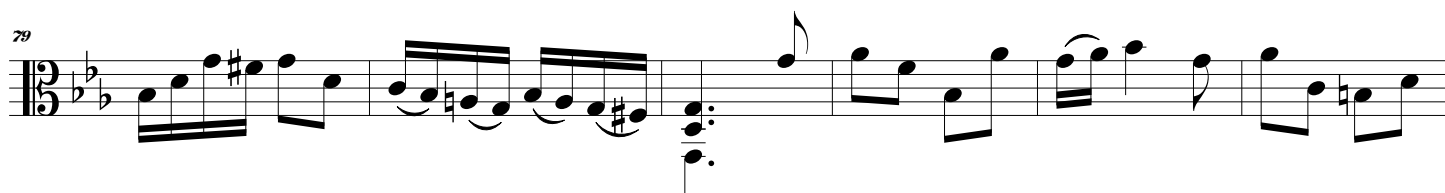

85

89

Fantasia 8

TWV: 40:33

Georg Philipp Telemann
(1735)

4

6

8

11

13 *tr*

16

19

Fantasia 8

26

22

25

27

29

31

34

36

38

41

Fantasia 8

Grave

27

44

47

50

53

56

59

62

65

tr

tr

Fantasia 8

28 **Vivace**

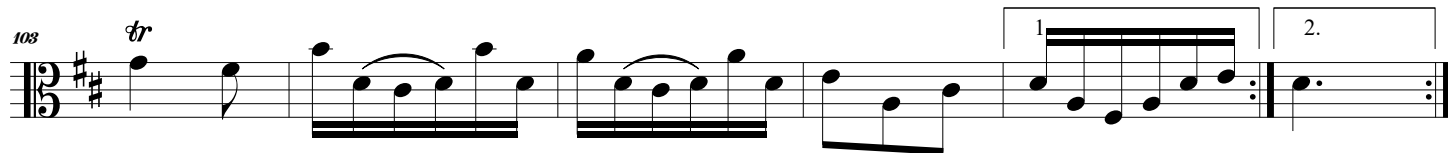
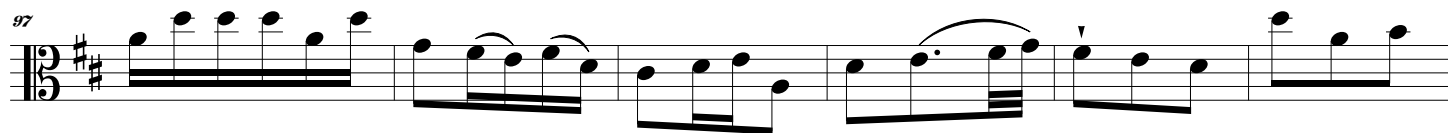
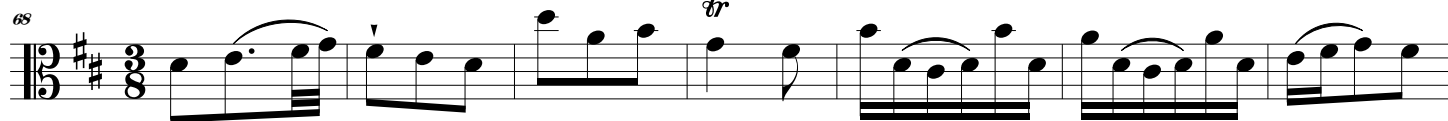

Fantasia 9

TWV: 40:34

Georg Philipp Telemann
(1735)

Presto

4

7

10

13

16

18

Fantasia 9

30

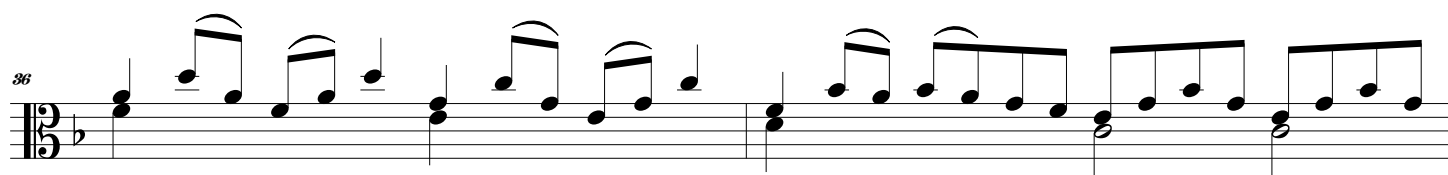
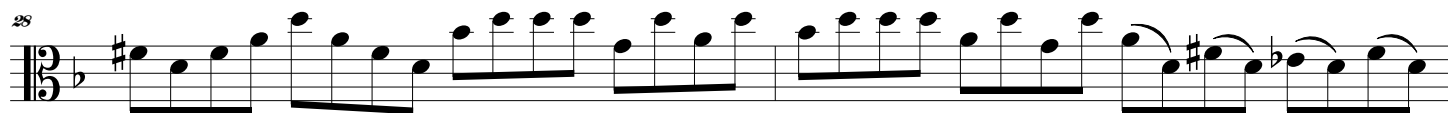
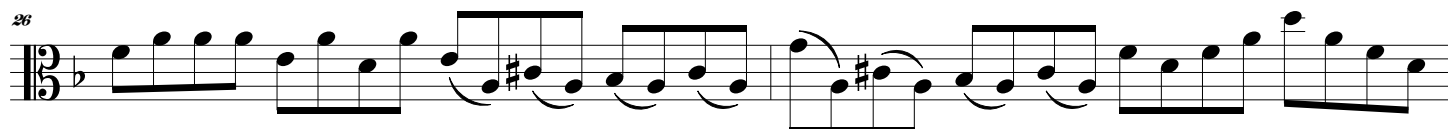

Fantasia 9

31

38

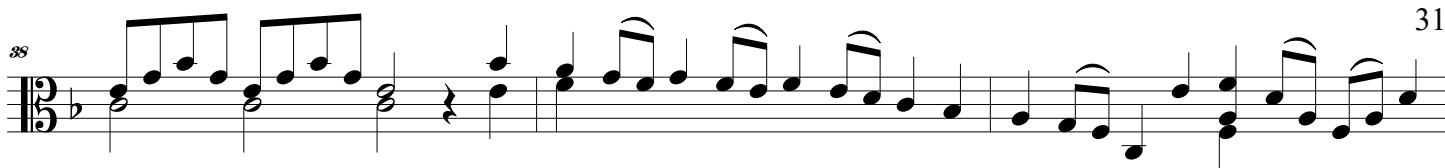

41

44

Grave

47

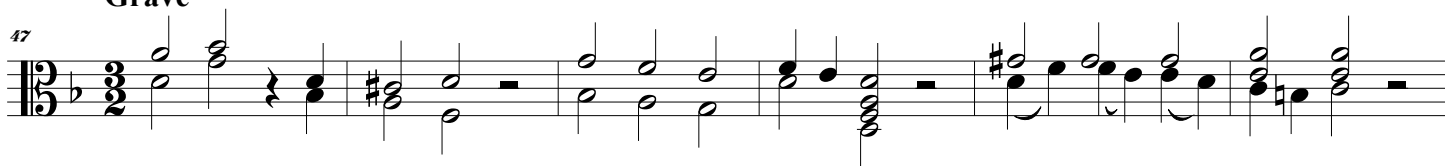

53

58

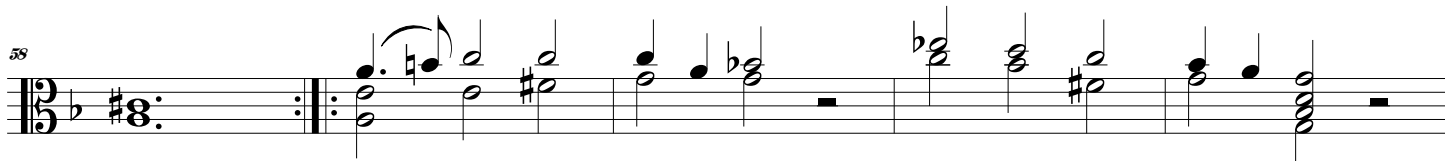

63

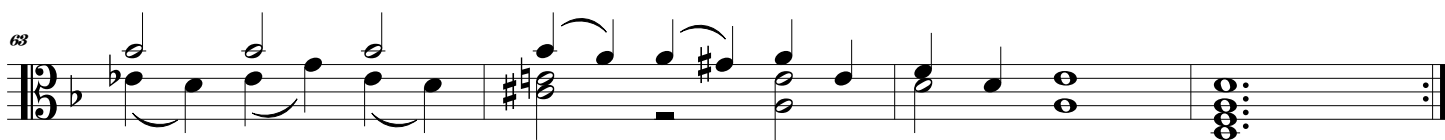

Fantasia 9

32 Allegro

67

74

80

87

93

99

105

Fantasia 10

TWV: 40:35

Georg Philipp Telemann
(1735)

Dolce

Allegro

Dolce

Fantasia 10

34

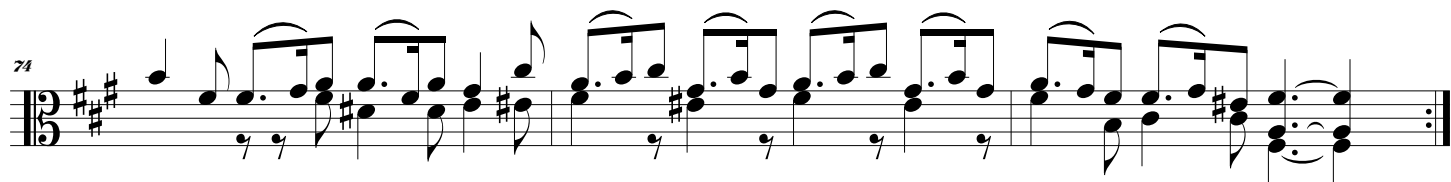
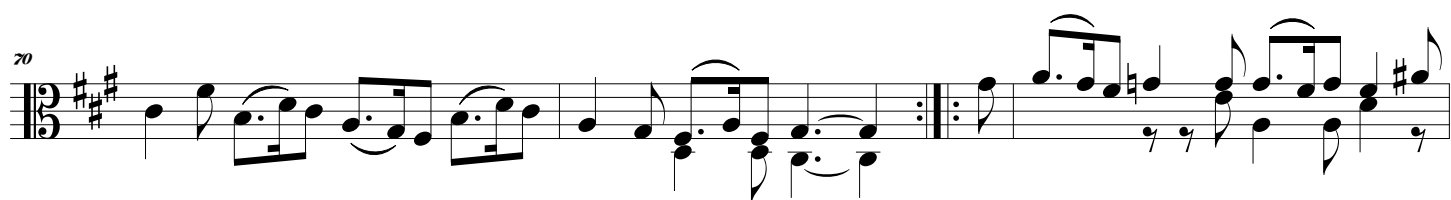
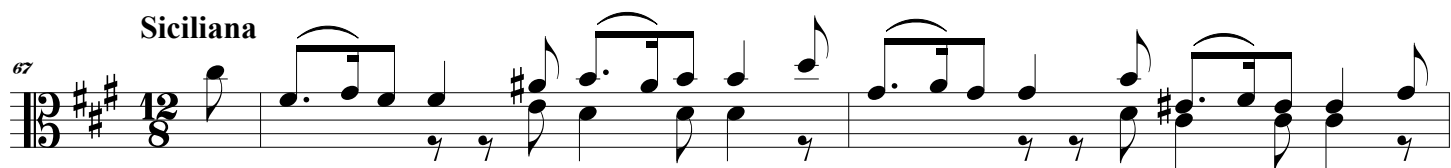

Scherzando

77

81

84

87

90

94

97

100

Fantasia 11

TWV: 40:36

Georg Philipp Telemann
(1735)

Allegro

Fantasia 11

37

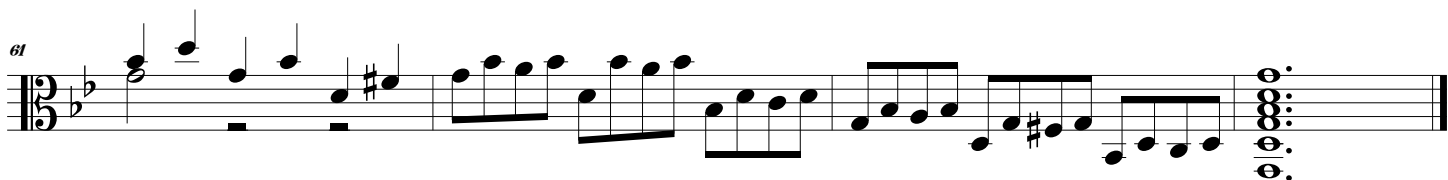
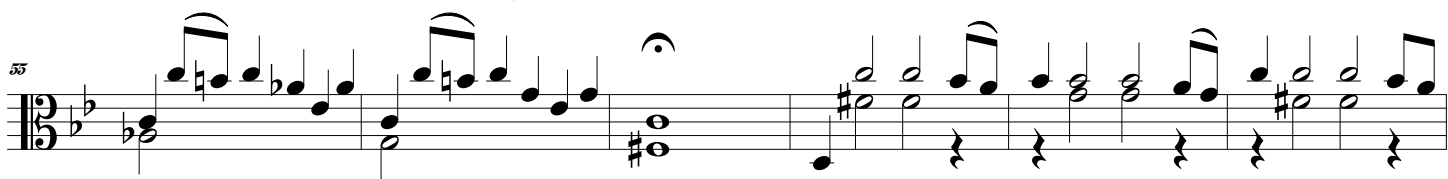
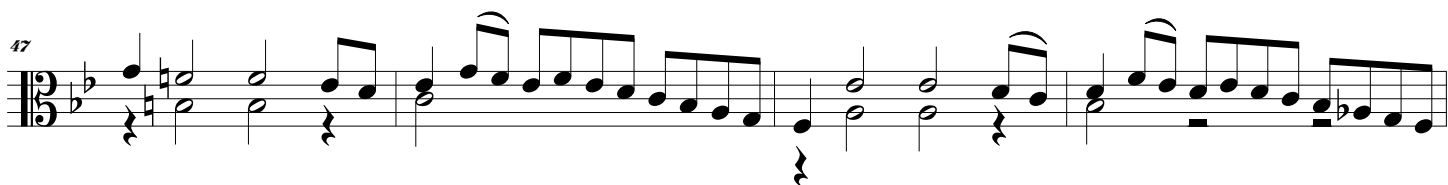
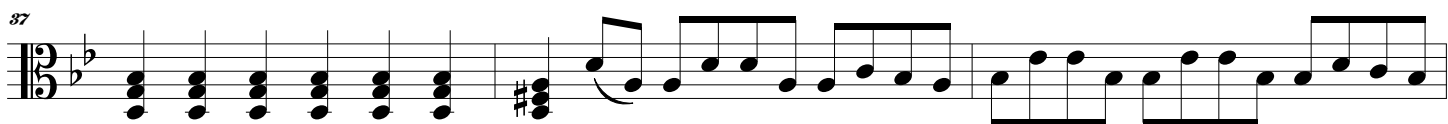
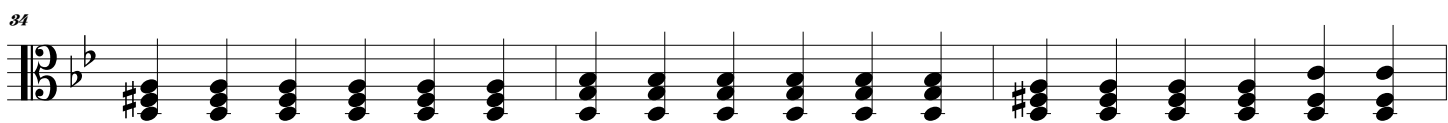

Fantasia 11

38 Grave

65

69

74

79

Allegro

84

88

92

Fantasia 11

39

96

100

103

106

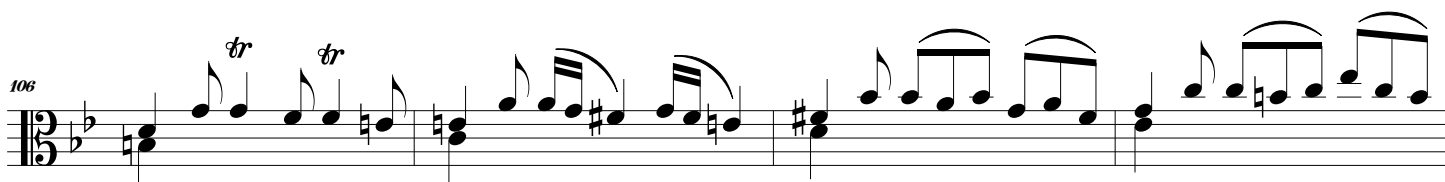

110

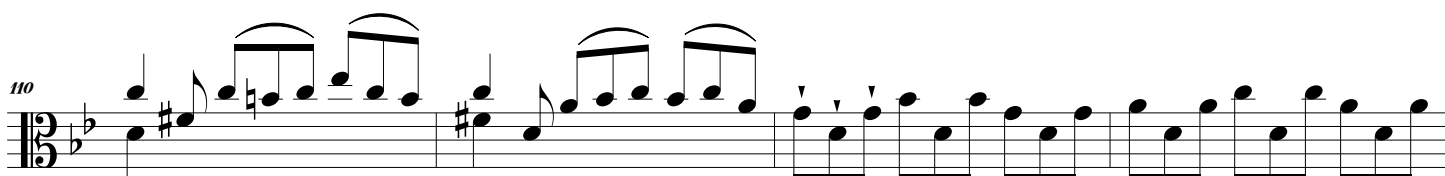

114

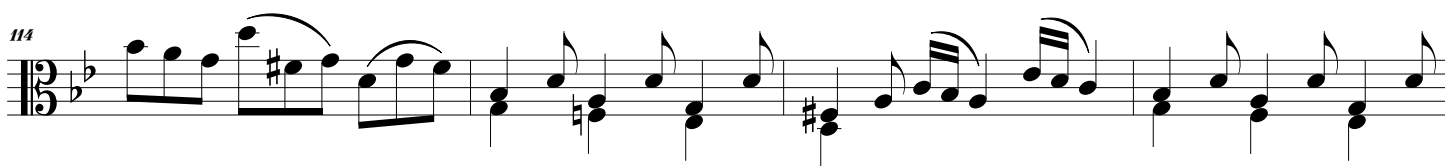

118

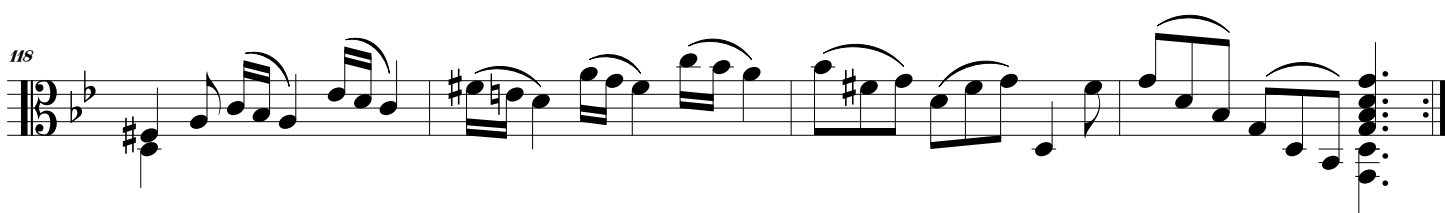

Fantasia 12

TWV: 40:37

Georg Philipp Telemann
(1735)

Andante

Fantasia 12

Allegro

41

21

25

30

35

38

43

48

52

56

1. 2.

Fantasia 12

42 Vivace

59

59

63

63

66

66

70

70  Musical notation for measures 70-74. Measure 70: Bass clef, key signature of three flats (B-flat, E-flat, A-flat). Notes: G2 (half), A2 (quarter), B-flat2 (quarter), A2 (quarter), G2 (half). Measure 71: Bass clef, key signature of three flats. Notes: F2 (half), E-flat2 (quarter), D2 (quarter), C2 (half). Measure 72: Bass clef, key signature of three flats. Notes: B-flat2 (quarter), A2 (quarter), G2 (half), F2 (half), E-flat2 (quarter), D2 (quarter), C2 (half). Measure 73: Bass clef, key signature of three flats. Notes: B-flat2 (quarter), A2 (quarter), G2 (half), F2 (half), E-flat2 (quarter), D2 (quarter), C2 (half). Measure 74: Bass clef, key signature of three flats. Notes: B-flat2 (quarter), A2 (quarter), G2 (half), F2 (half), E-flat2 (quarter), D2 (quarter), C2 (half).

73

78

Example 10 (continued)

76

76

79

79

82

82