

# Basse

## *Deuxième Récréation de Musique* *d'une exécution facile*

*Composée pour deux Flutes ou pour deux Violons et la Basse Continue*  
*Œuvre VIII (v. 1737)*  
par Mr. Le Clair L'Ainé

### *1. Ouverture*

**Jean-Marie Leclair**

(1697-1764)

Restitution par Pierre Gouin

*Gravement*

6

11

17

53

6/8

6 6 5 6

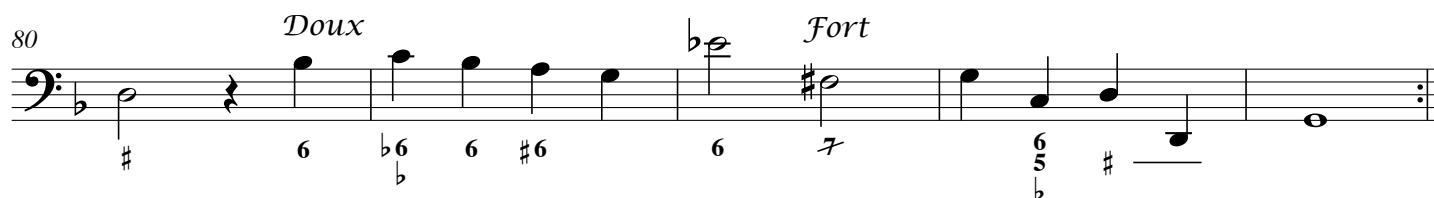
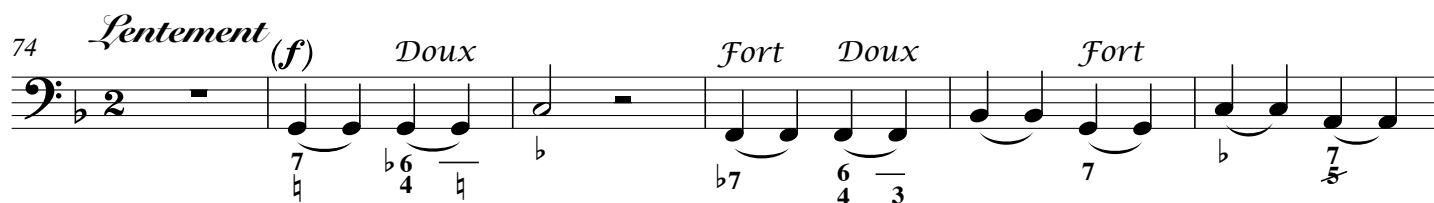
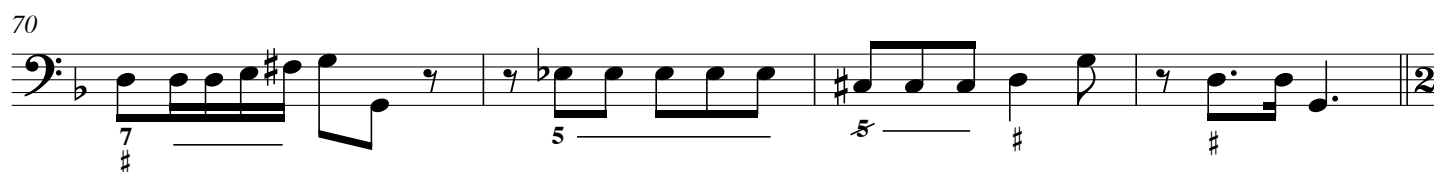
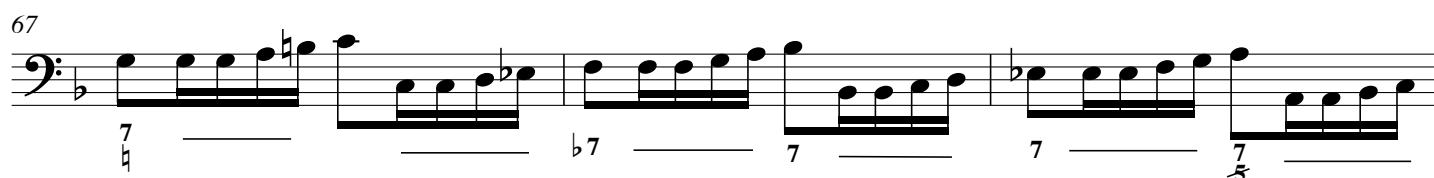

## 2. Forlane

(en Rondeau)

*Point trop vite*

(Rondeau 1)

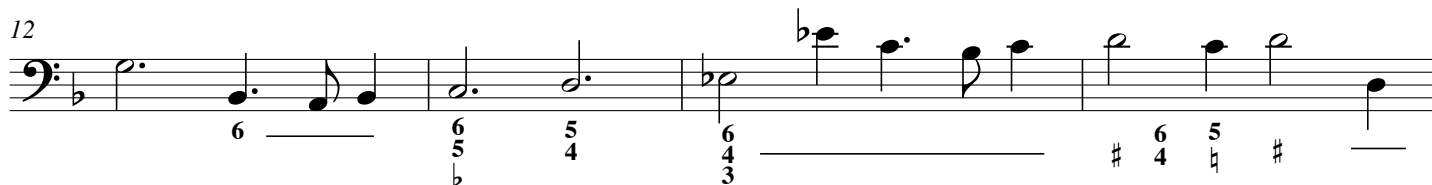
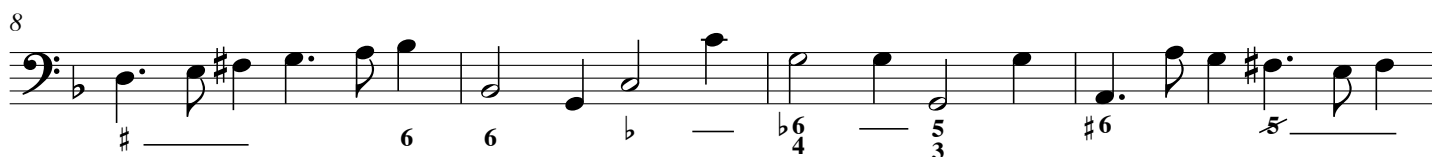
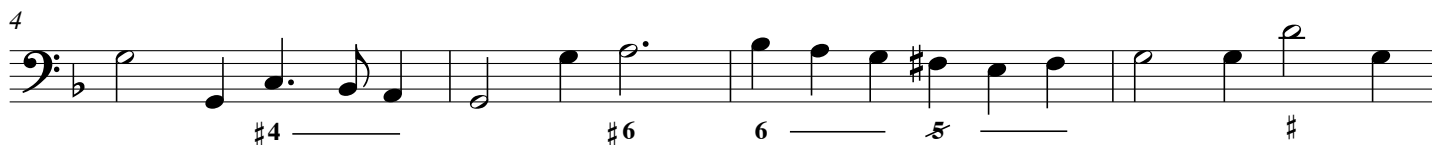
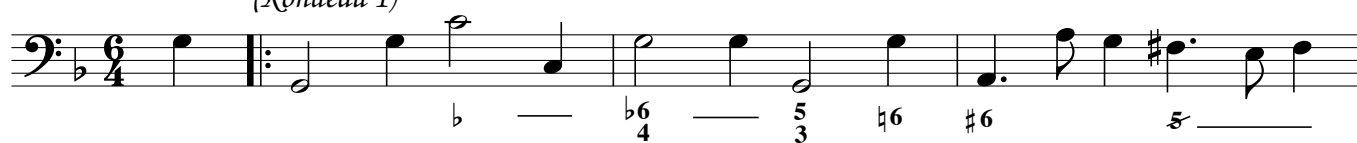

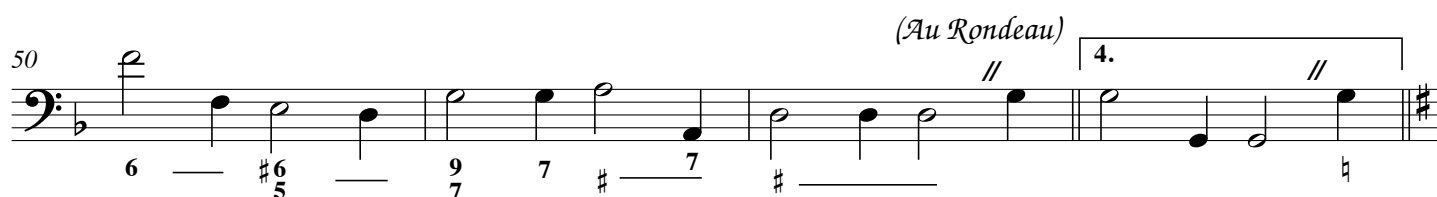
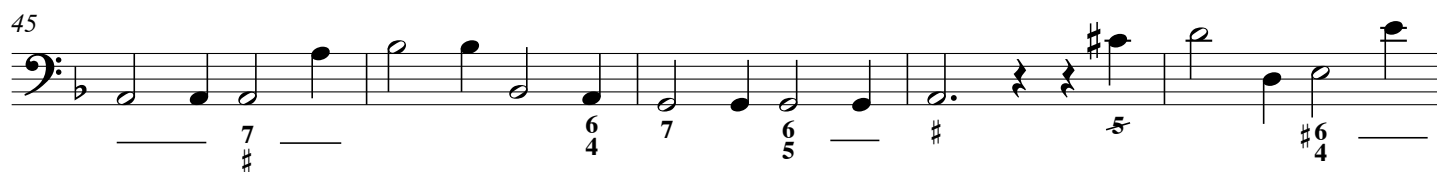
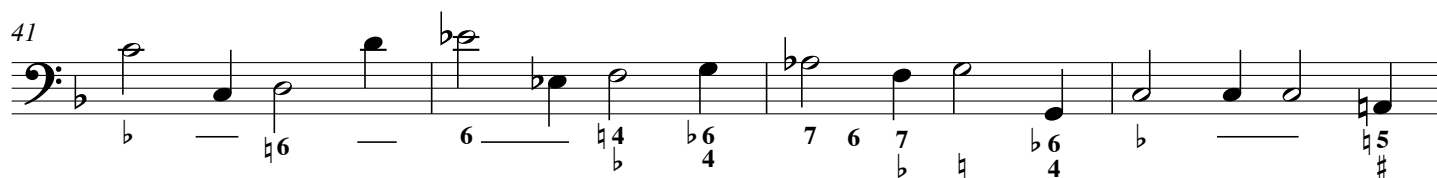
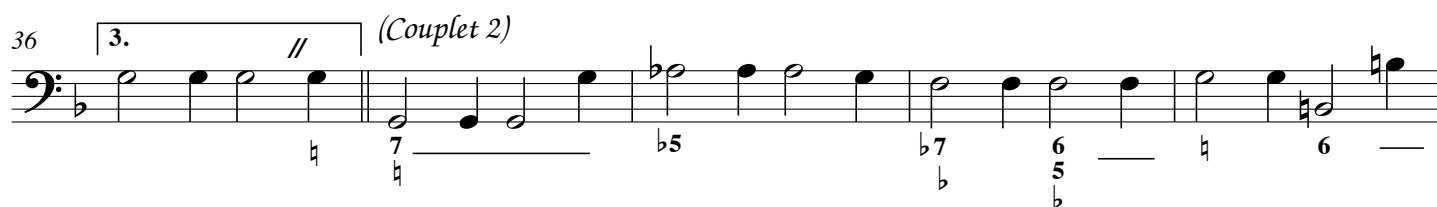
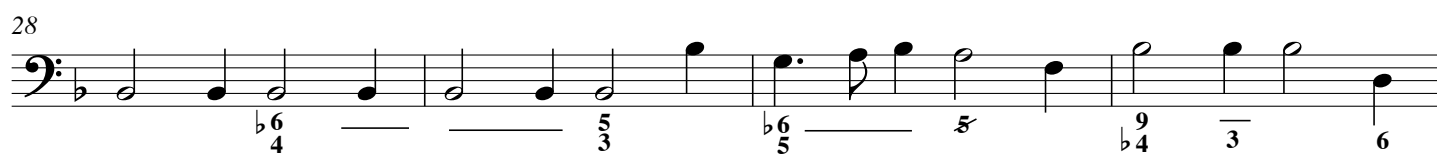

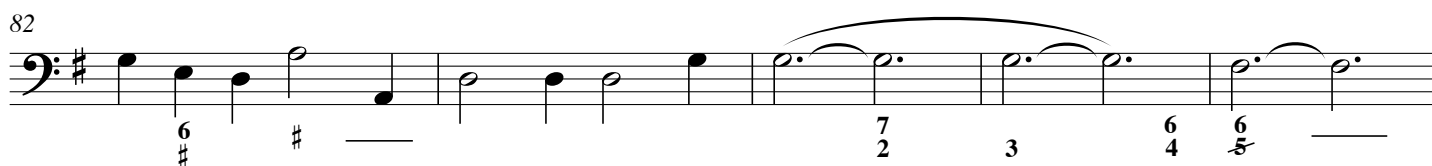
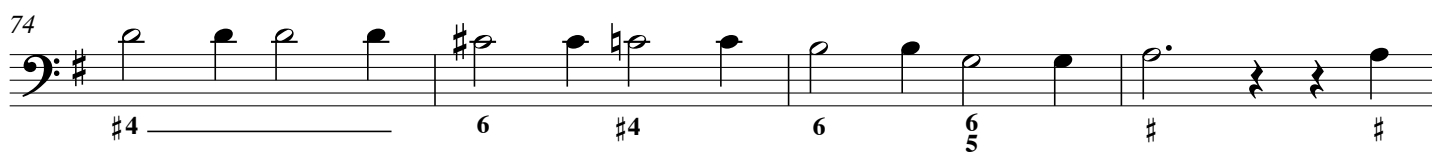
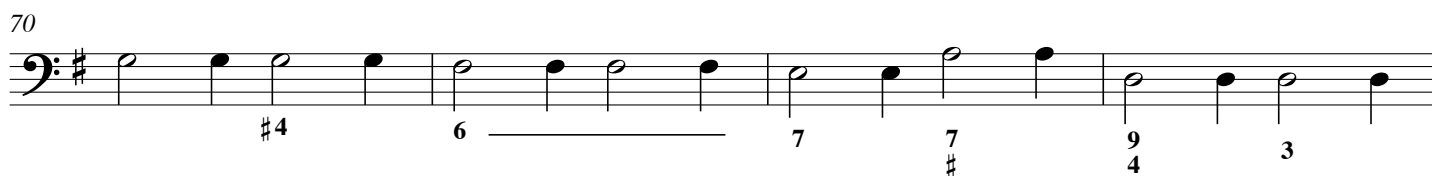
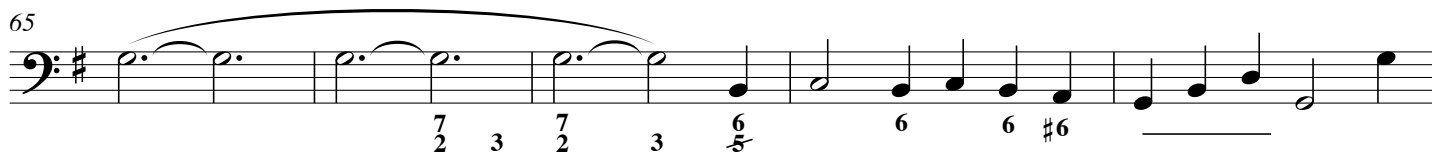
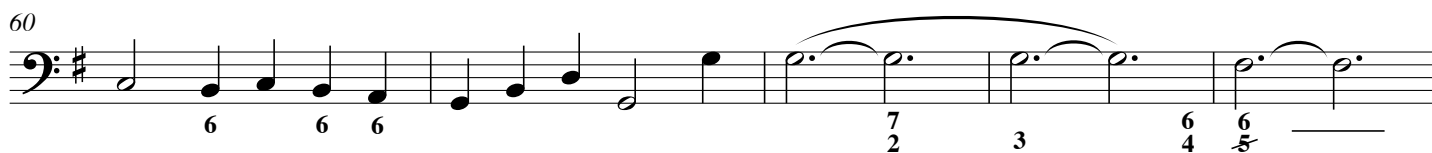
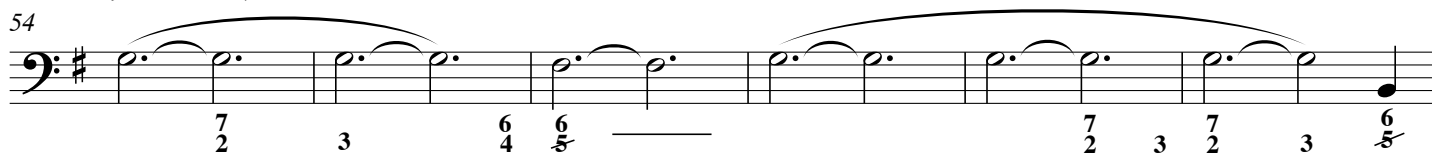
*(Rondeau 2)*

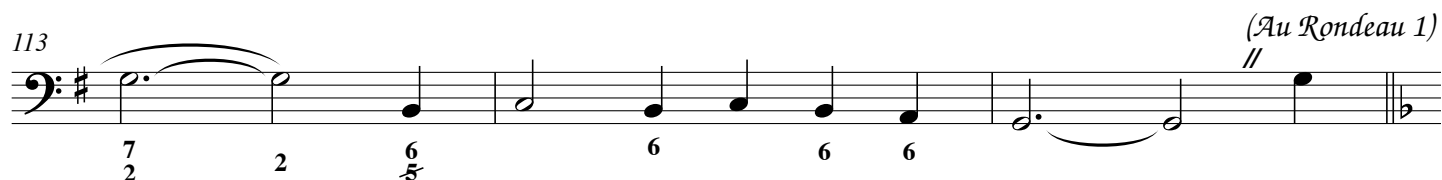
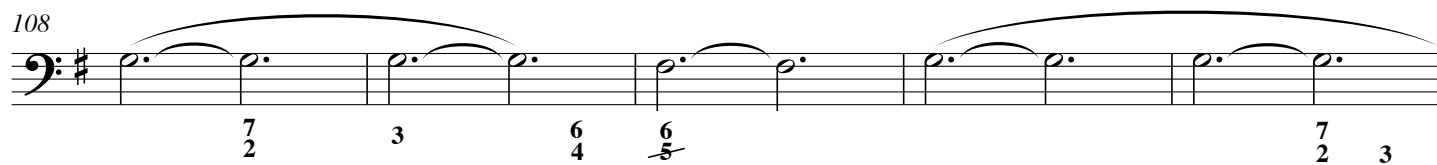
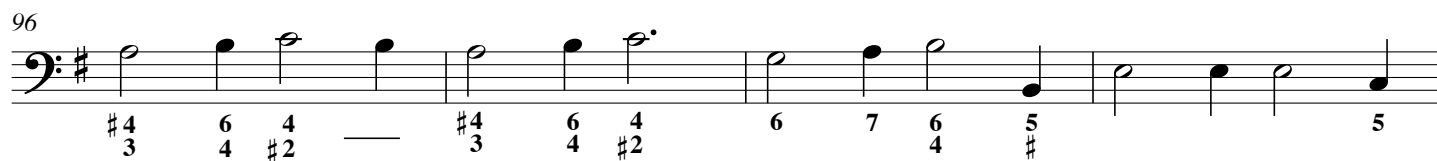
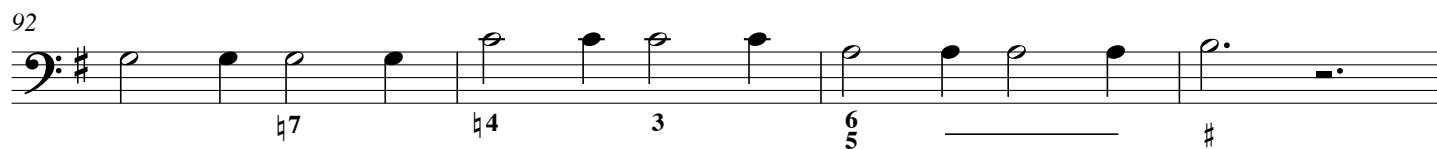
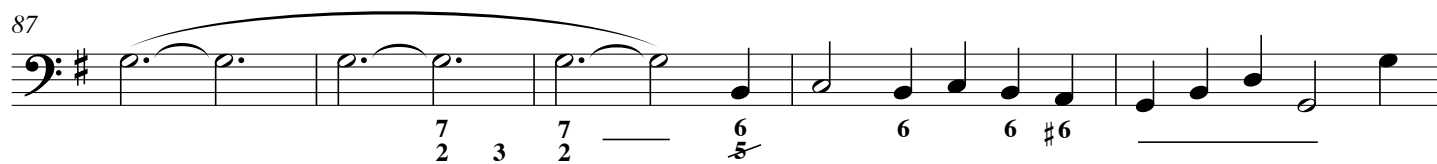

### 3. Sarabande

*Lentement.*

6 5 6 6 3 7 6 4

7 6 5 7 5 7 5 9 8 6

13 9 6 4 6 6 7 5 9 6

19 9 6 4 7 4 6 9 6 7

## 4. Menuet

9

18

26 *Autre*

33

39 (Doux)

46 (Fort)

On reprend les 2 Menuets.

(FIN.)

## 5. *Badinage*

*(En rondeau)*

*(Rondeau)*

(Xyngueu)

5

6 7 7 6 5 4 3

1. (Fin.) 2. (1er Couplet)

*Point d'accord*

11

The bass line is written on a single staff in bass clef with a key signature of one sharp (F#). It consists of five measures. The first measure contains four quarter notes: F2, G2, A2, and B2, with a '5' below the F2. The second measure contains a half note F2, a half note G2, and a half note A2, with a '5' below the F2. The third measure contains a half note F2, a half note G2, and a half note A2, with a '7' below the F2. The fourth measure contains a half note F2, a half note G2, and a half note A2, with a '5' below the F2. The fifth measure contains a half note F2, a half note G2, and a half note A2, with a '7' below the F2 and a sharp sign (#) below the staff.

16 

[illegible]

27

7 4 7 6 7

31

35 *Point d'accord* (au Rondeau)

55 *Doux* *Fort*

61

66 *Doux*

73 *Fort*

80

87

93

100

104

107

117

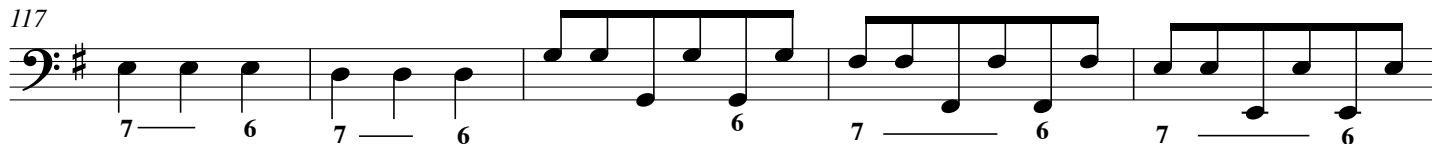

122

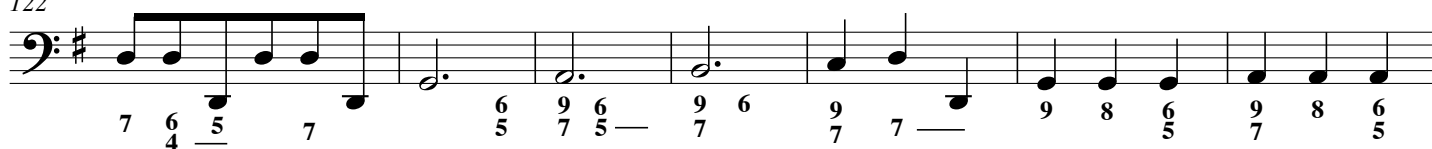

129

134

139

146

151

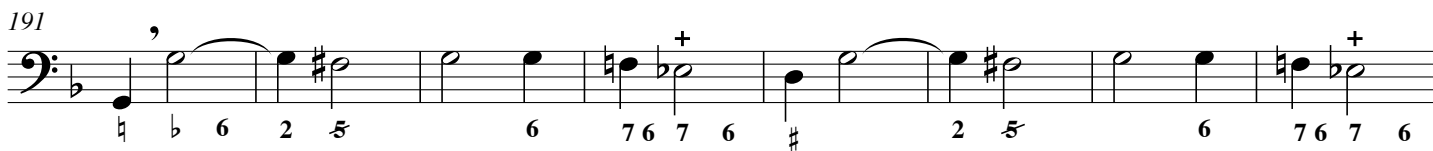
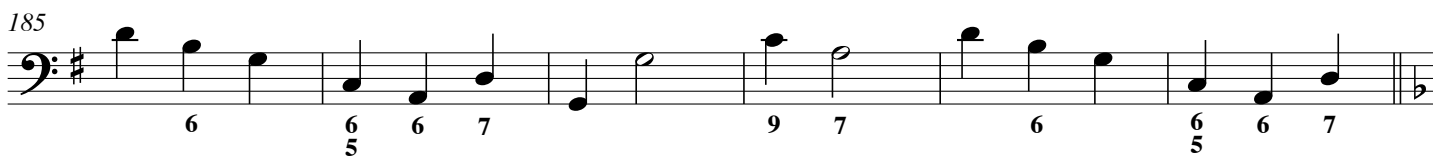
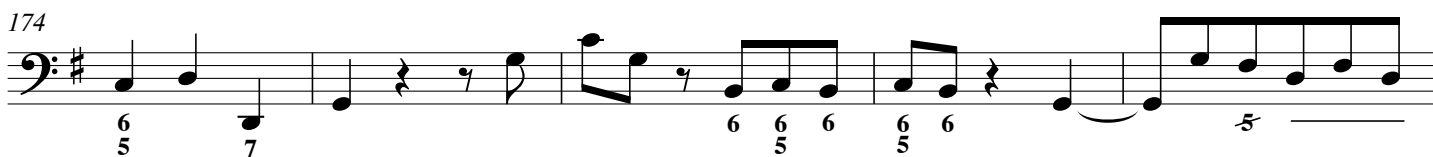
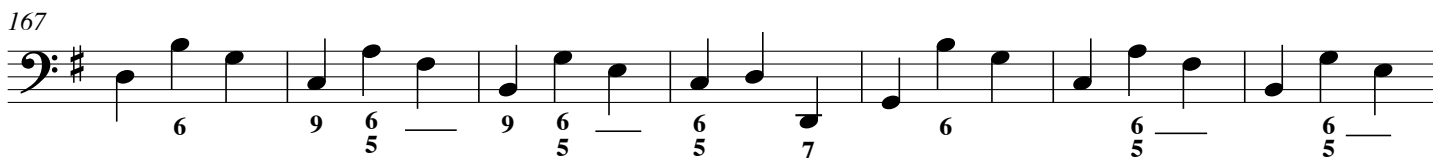
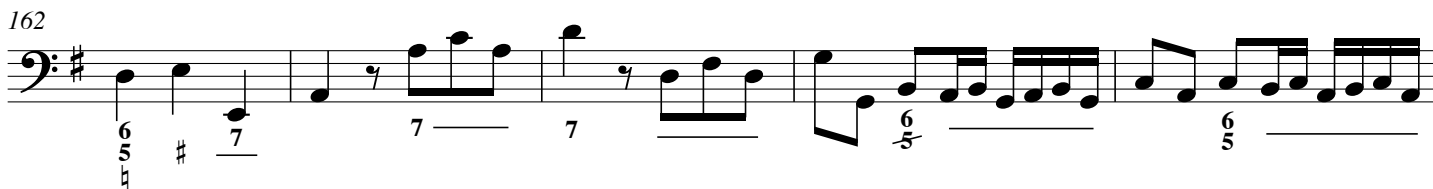
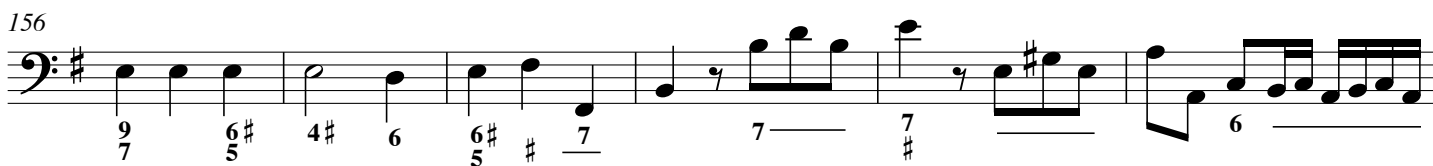

## 7. Tambourin

*Viste*

*Point d'accord*

(Tasto solo.)

9

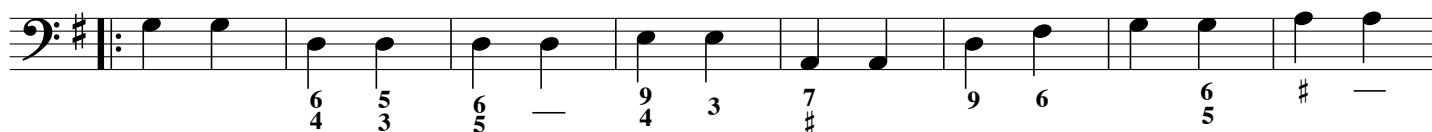

17

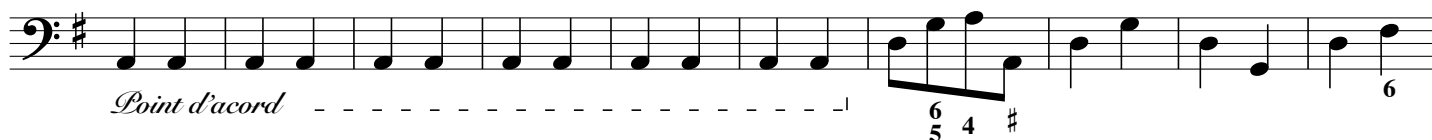

27

37

*Autre*

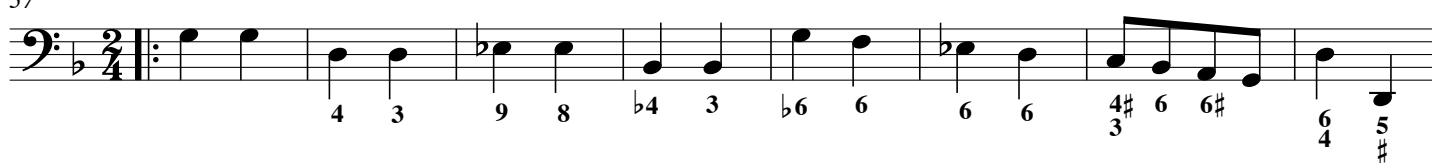

45

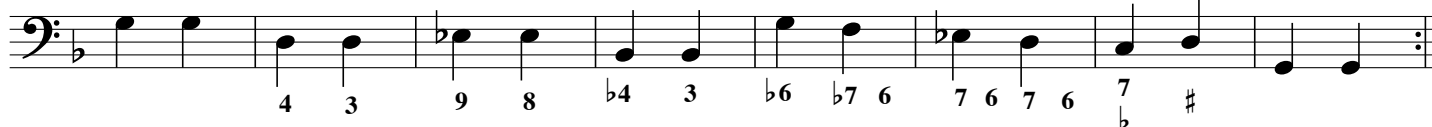

## Reprise

53

61

69

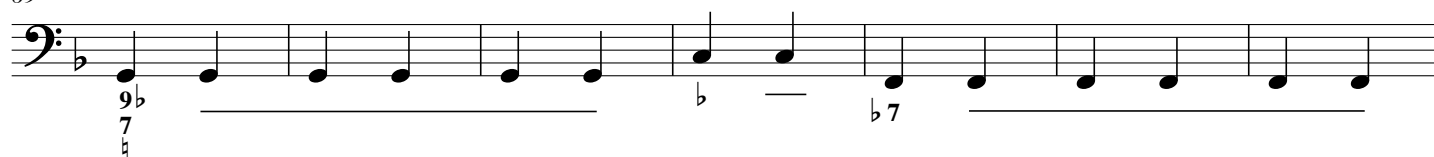

76

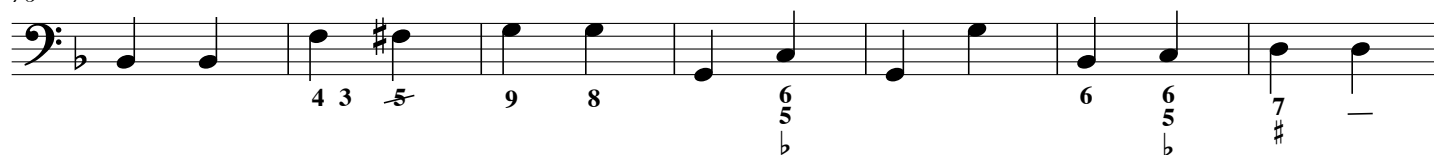

83

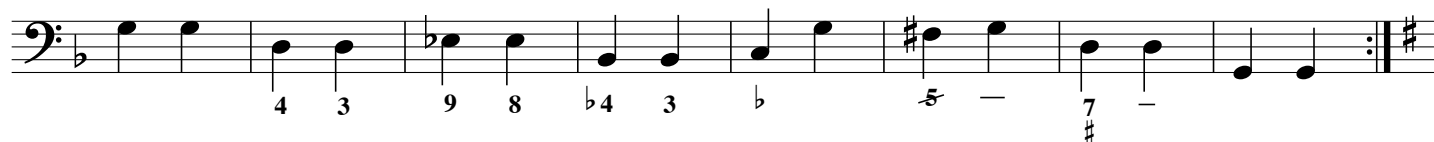

*(Reprendre le Tambourin I.)*