

# Symphony no.7

## I. Kinderwelt

Louis Spohr  
(1784-1859)

Introduzione. Adagio ♩=108

TACET



## II. Zeit der Leidenschaften

1 **Larghetto** (♩=96)  
8

Cl.

*in C*

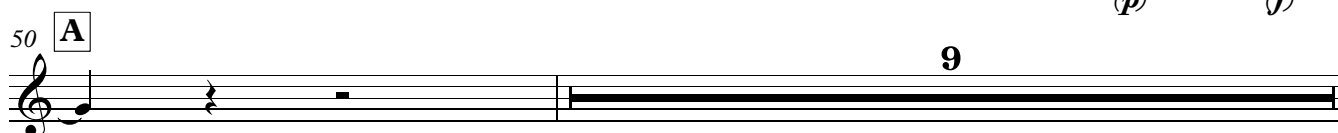
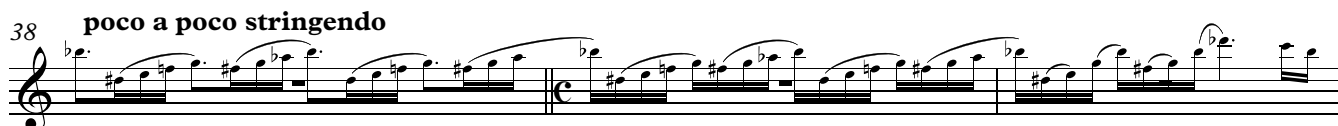
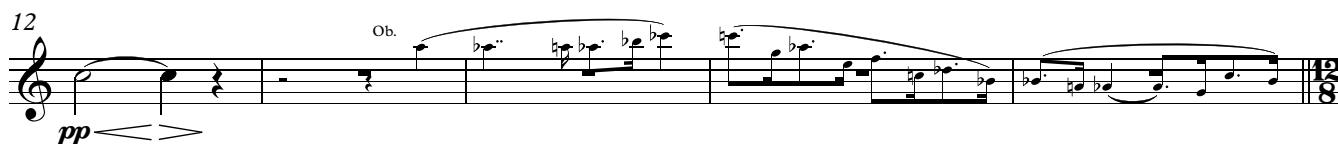

Orchestra 2, 2nd Trumpet in C/A $\flat$ /A/F

2

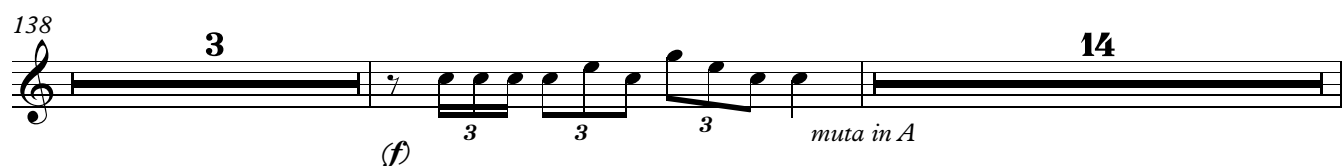
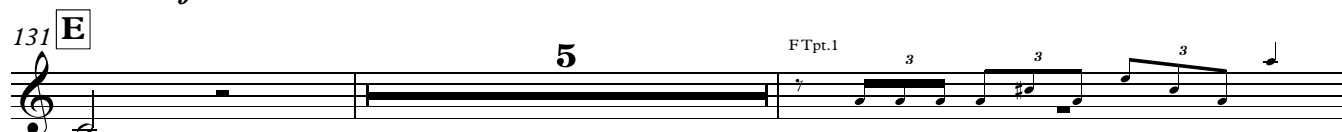
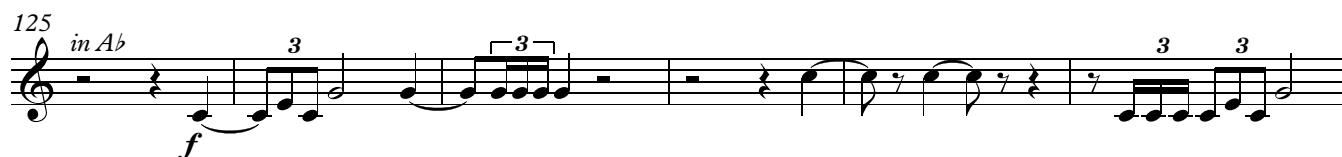
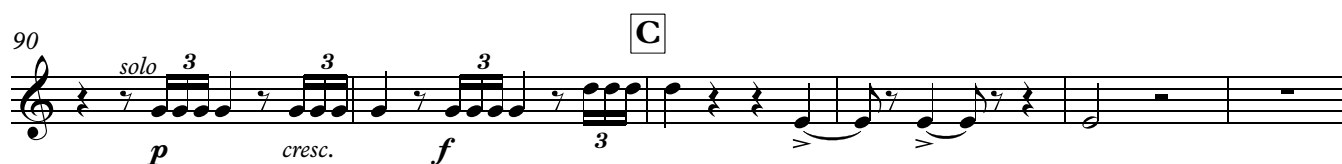
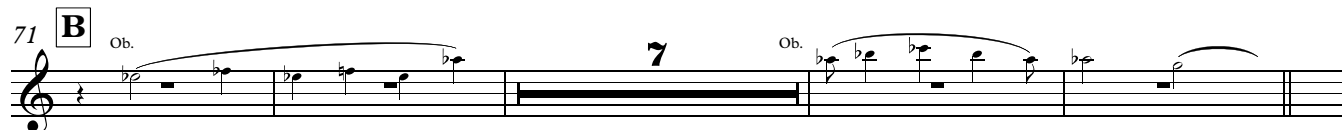

156 **7** Ob. *in A* *(p)* *f*

167 **F** **17** Fl.

186 **5** Vln. 1

196 **G** *ff* *3* *3* *3* *3* *3* *3* *3* *9* *muta in F*

208 *in F* *3* *3* *3* *3* **4**

215 **H** **21** Cl. *tr* *tr* *tr*

239 **J** **3** *f* *p* *f*

249 **8** A. Tbn.

264 **2** *f*

270 *ff* *muta in C*

## III. Endlicher Sieg des Göttlichen

1 **Presto**  $\text{♩} = 96$

2 3

*in C* *p cresc.* *f*

9 3 *(p) cresc.*

16 **A** 12 *f*

31 *Vln. II* 12

47 *Fl. I* *f*

52 11

67 **B** 5 *Fl. I*

75

78 3 3 6 *f*

93 *Fl. I*

98 **C** 38 *p* *f*

139 **D** 4 *Fl. I*

146 **9**

*f*

157 **Fl.1**

*f*

161 **E** **9** **Vc.** *f*

174 **5**

183 **Vc.** *p cresc.* *f*

188 **3** *p cresc.* *f* **3**

198 **F** *(p) cresc.* *f* **5**

207 **2** **3** **3** *f*

219 **G** **8** **Fl.**

231 **31**

265 **H** **40** **2** **12** **8**

*Vc.*

310 Adagio ( $\text{♩}=132$ )

310 Adagio ( $\text{♩}=132$ )

Vln. 1

*mf* *ff*

11

325 I

325 I

Vln. 1

*mf* *ff*

11

340

340

Vln. 1

*(mf)* *ff*

346

346

9

Vln. 1

357

357

*pp*