

Three
SONATAS
for the

HARP,

or
Piano Forte,

and an Accompaniment for a

FLUTE or VIOLIN;

And Two French Horns, Ad Libitum.

(In which are Introduced favorite Airs)

Composed & Inscribed to the

Miss Rigges,
by

F. MAZZINGHI.

Op. 30.

Pr. 8^s

*London Printed for Goulding, Phipps & Dalmaine,
Music Sellers, to her Royal Highness the Princess of Wales.
45 Pall Mall.*

A Complete CATALOGUE of the Works of JOSEPH MAZZINGHI.

*London, Printed & Published by Goulding, Phipps & Alvorne,
Music Sellers, to her Royal Highness the Princess of Wales. — 45 Pall Mall.*

N ^o . All the Sonatas have One or more Accompaniments; & those marked with a Star have Different Airs introduced in them. — S D	
Op. 1. Three Sonatas for the Piano Forte Dedicated to his Grace the Duke of Queensberry	7.6
2. Three D ^o D ^o Dedicated to her Grace the Duchess of Devonshire	7.6
3. Three Quartetts for the Piano Forte, Flute, Violin & Tenor, Dedicated to the R th Hon ^{ble} Earl Chelmsford	10.6
4. One Sonata for the Piano Forte	2.6
5. Three D ^o D ^o Dedicated to the Right Honourable the Viscountess Thompson	10.6
6. A Day in Turkey a Comic Opera Performed at the Theatre Royal Covent Garden	4.0
7. The Magician a Comic Opera, D ^o D ^o D ^o	10.6
8. The Siege of Bunker's, Dedicated to Lady Pole	2.6
9. Three Sonatas for the Piano Forte, Inscribed to the R th Hon ^{ble} Viscount Hardwicke	7.0
10. Three D ^o D ^o Dedicated to M ^{rs} Constanza	5.0
11. Twelve favorite Airs for the Piano Forte	1.6
12. Three Duets for Two Flutes or Violins, Dedicated to the R th Hon ^{ble} Earl of Albemarle	5.0
13. Three Duets for the Piano Forte Dedicated to the Right Hon ^{ble} Countess of Hillsborough	7.6
14. Three Sonatas for D ^o Dedicated to M ^{rs} Rigby	7.6
15. Three D ^o D ^o Dedicated to M ^{rs} Trotter	7.6
16. Three D ^o D ^o Dedicated to her Serene Highness the Margravine of Anspach	8.0
17. Paul et Virginie, a favorite Ballet Performed at the King's Theatre Haymarket	7.6
18. Six easy Sonatas for the Piano Forte	7.6
19. Three D ^o D ^o Dedicated to her Royal Highness the Princess of Wales	7.6
20. Les Trois Sultans, a Grand Ballet Performed at the King's Theatre Haymarket	7.6
21. La Belle Arsene a favorite Opera as Performed at the King's Theatre Haymarket	1.1.0
22. The Banquet a favorite Divertissement, D ^o D ^o	5.0
23. Paul et Virginie, adapted for Two Flutes or Two Violins	5.0
24. Two Musicians, being a Complete Introduction to the Piano Forte, Fingered throughout Book 1 st	5.0
25. D ^o D ^o D ^o D ^o Book 2 ^d	5.0
26. Sapho et Pharo a Grand Ballet, Performed at the King's Theatre Haymarket	7.6
27. Two Sonatas Arranged as Duets for the Piano Forte from the Author's own Works	7.0
28. Three Sonatas for the Piano Forte, Dedicated to Miss Porten	7.6
29. Three D ^o D ^o Dedicated to the R th Hon ^{ble} Countess Chelmsford	7.0
30. Three D ^o for the Harp or Piano Forte Dedicated to the Miss Rigges	8.0
31. Twelve Military Airs for Clarinets &c. Dedicated to his Royal Highness the Duke of York, — Books 1 & 2. each	5.0
32. Eliza a Pastoral Ballet, Performed at the King's Theatre Haymarket	7.0
33. Fifteen Military Pieces, arranged for 2 or 4 B & C, Clarinets, 2 Octave Flutes, Two Horns, Trumpet, } Serpent, Trombone, Bass Drum & Two Bajons, Inscribed to his Royal Highness the Prince of Wales	15.0
34. Four Sonatas for the Piano Forte, Dedicated to M ^{rs} Brandling	7.6
35. Three Duets for the Piano Forte, Dedicated to the R th Hon ^{ble} Viscountess Percival	7.6
36. A Sonata for the Piano Forte in Commemoration of the glorious 1 st of August 1798	2.6
37. Ramah Drury, a Grand Opera (as performed at the Theatre Royal Covent Garden) by Mazzinghi & Rover	12.0
38. Twelve Airs with a Tambourin Accomp ^t Inscribed to M ^{rs} Henderson	7.6
39. Two Grand Sonatas for the Piano Forte, Inscribed to Miss Otto Bayer	7.6
40. Twenty Military Divertimentos for Clarinets &c. &c. Inscribed to L ^{ieut} Col ^l Wilder	10.6
41. The Turnpike Gate a Comic Opera (performed at the Theatre Royal Covent Garden) by Mazzinghi & Rover	8.0
42. Concertante for the Piano Forte, Flute, Two Violins, Tenor & Violoncello	5.0
43. Paul & Virginia a Comic Opera performed at the Theatre Royal Covent Garden by Mazzinghi & Rover	8.0
44. Twenty Military Divertimentos for Clarinets &c. &c. 2 ^d Set.	10.6
45. Three Sonatas for the Piano Forte	7.6
46. Three D ^o for D ^o Dedicated to Miss Bigland	7.6

PASTORALE ALLEGRETTO

SONATA

I

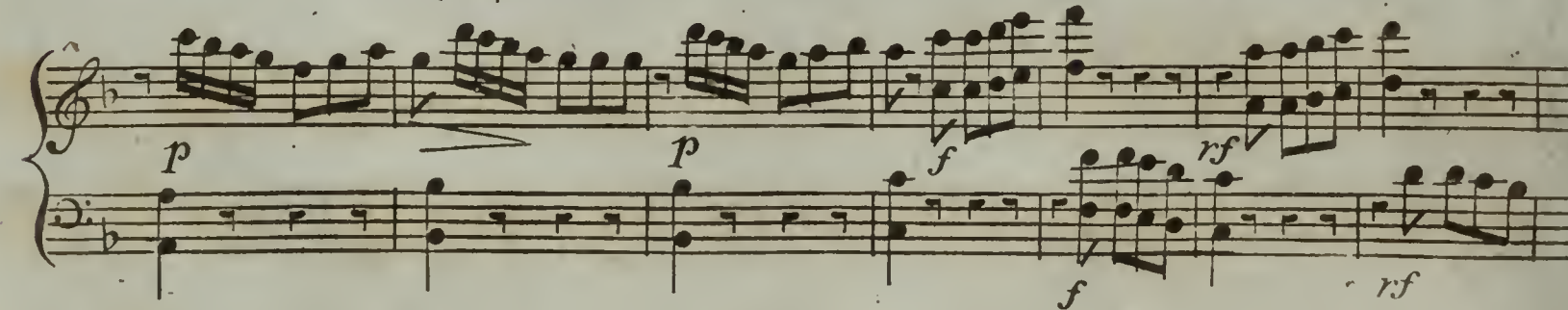
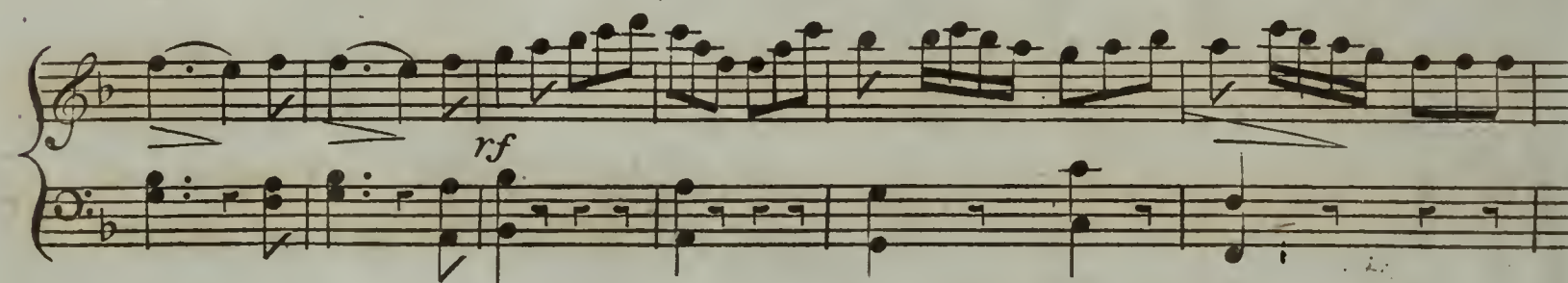
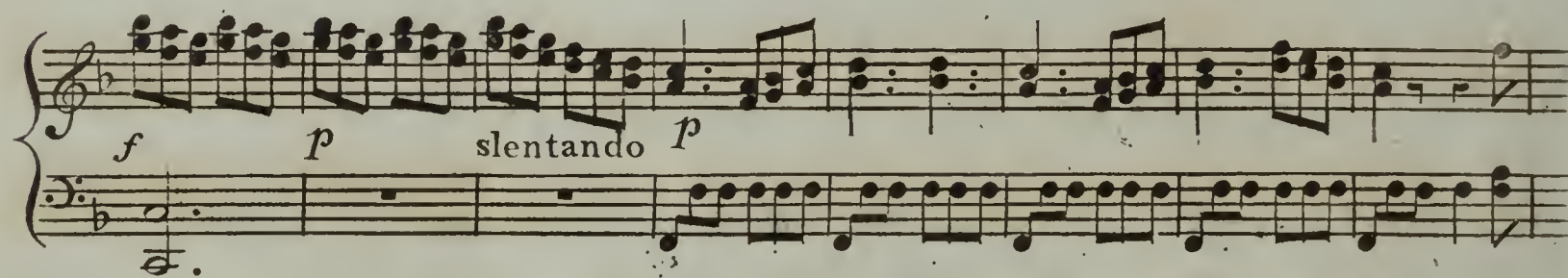
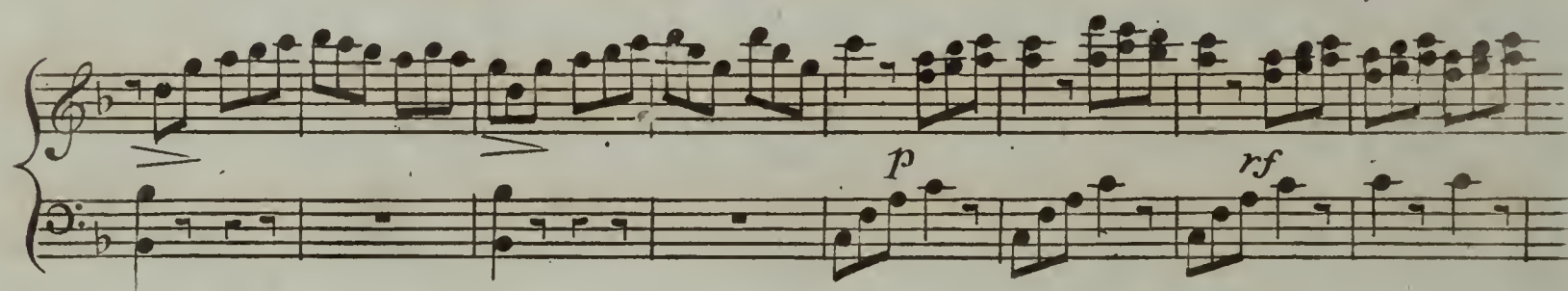
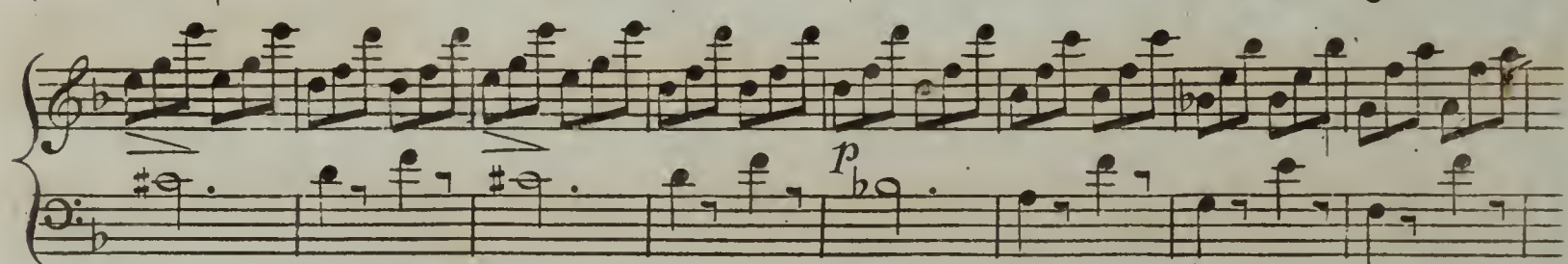
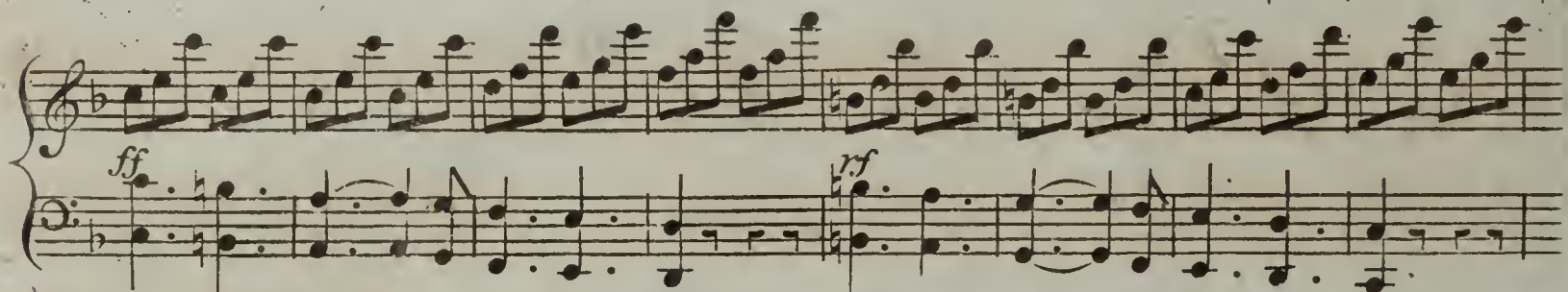
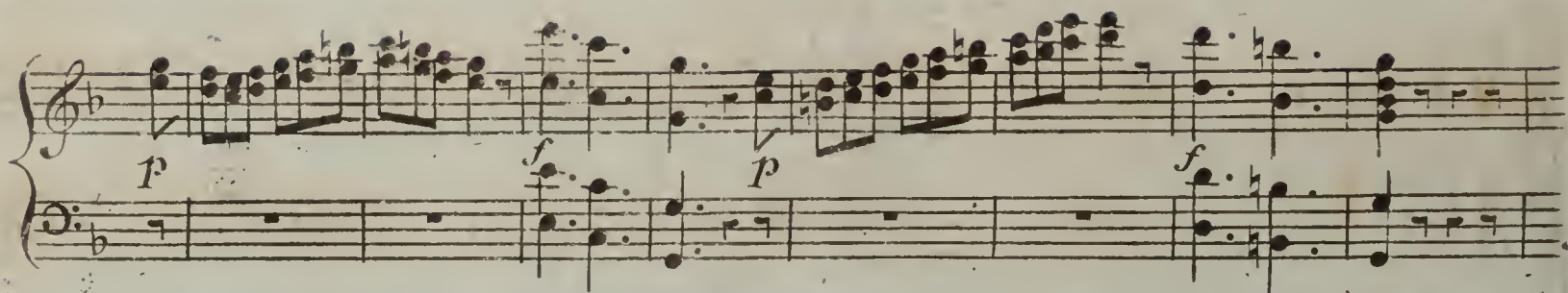

LARGHETTO

p

dol: *fp* *fp* *fp*

fp *fp* *fp* *dim:* *fp*

fp

fp *fp*

fp *fp* *fp*

fp

MODERATO

VIVACE

7

SONATA
II

p *dol.* *f*

sf *p*

fp *p*

f *Cres.* *f*

The piece concludes with a double bar line at the end of the seventh system.

LENTO
MAESTOSO

ANDANTINO

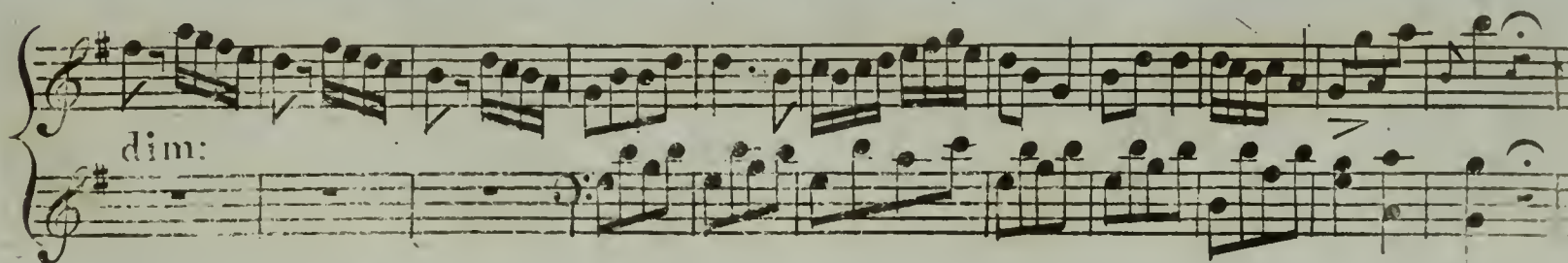
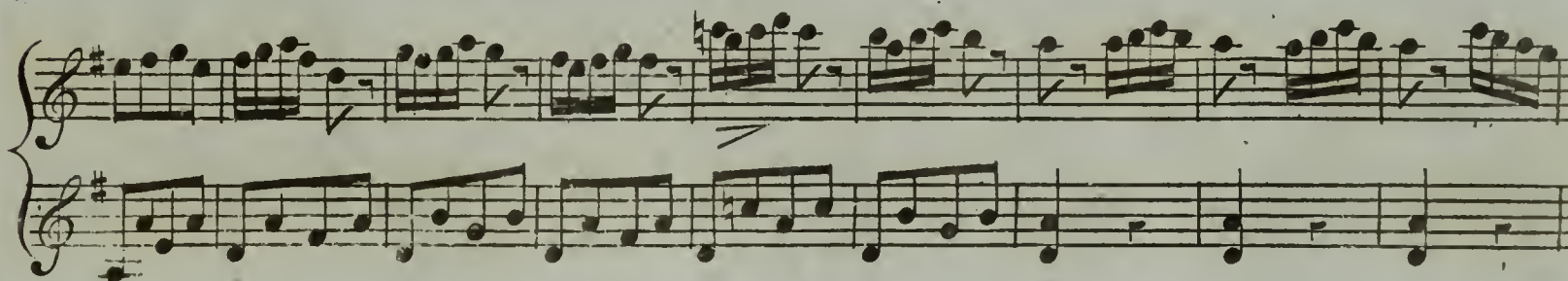
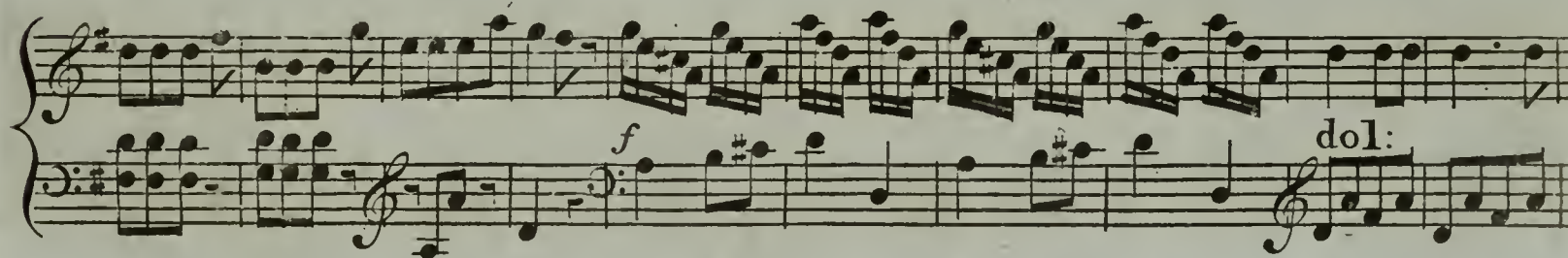
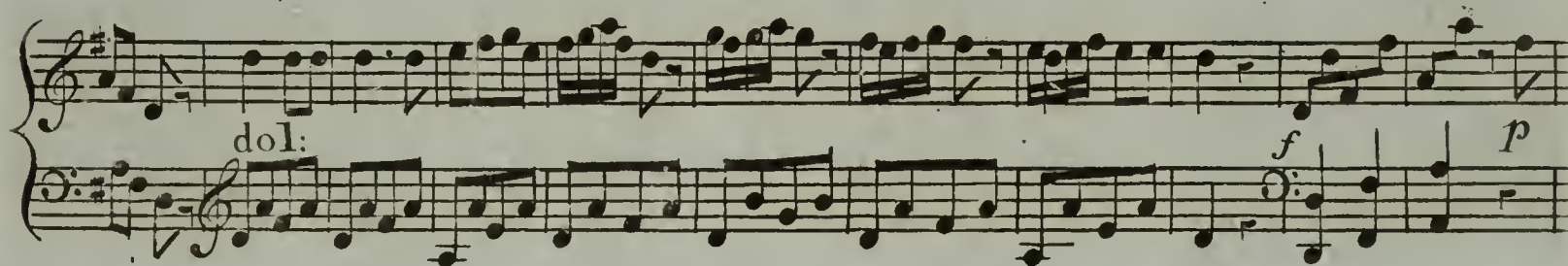
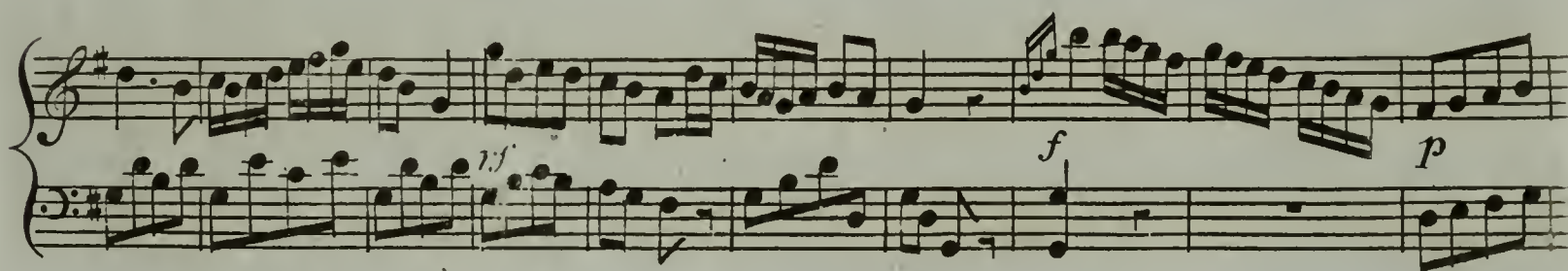
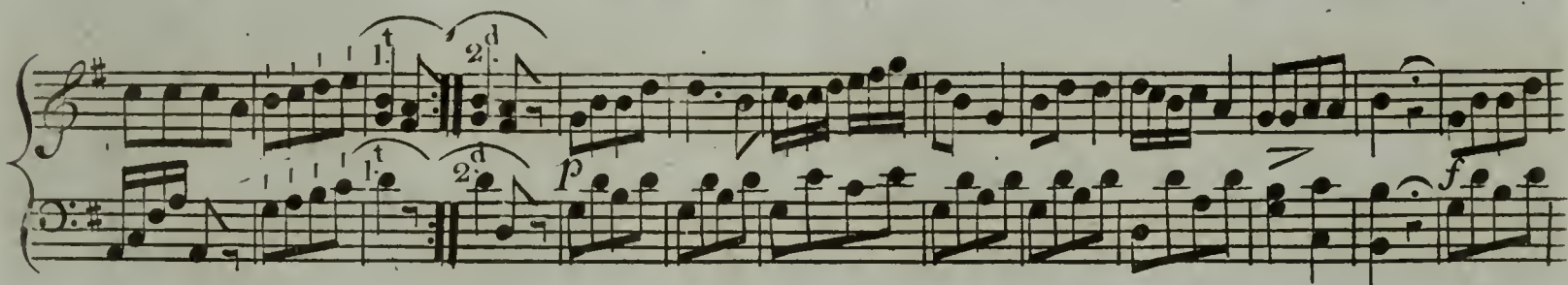
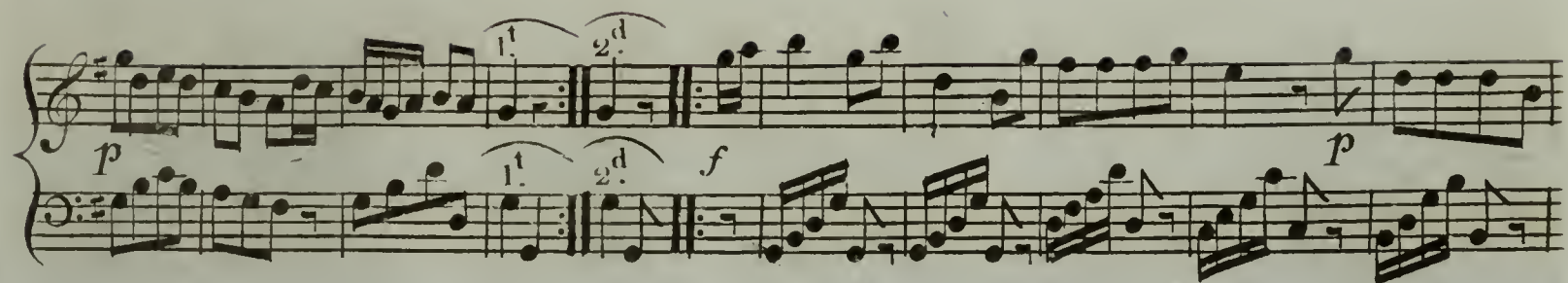

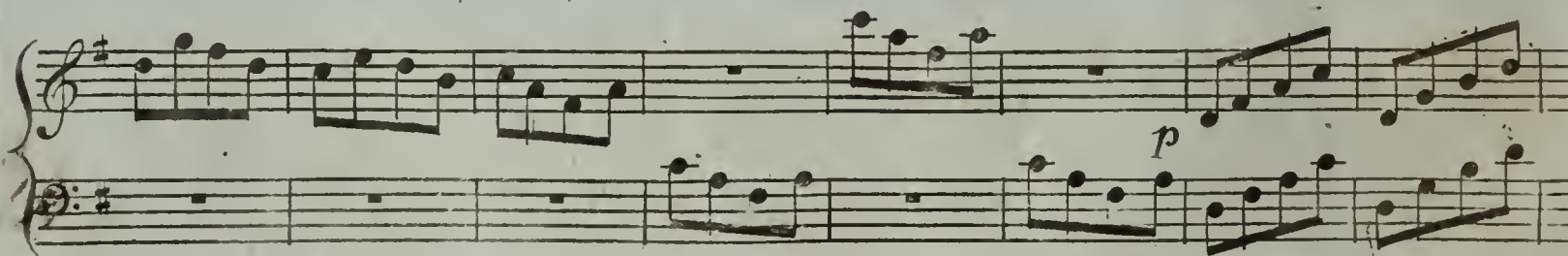
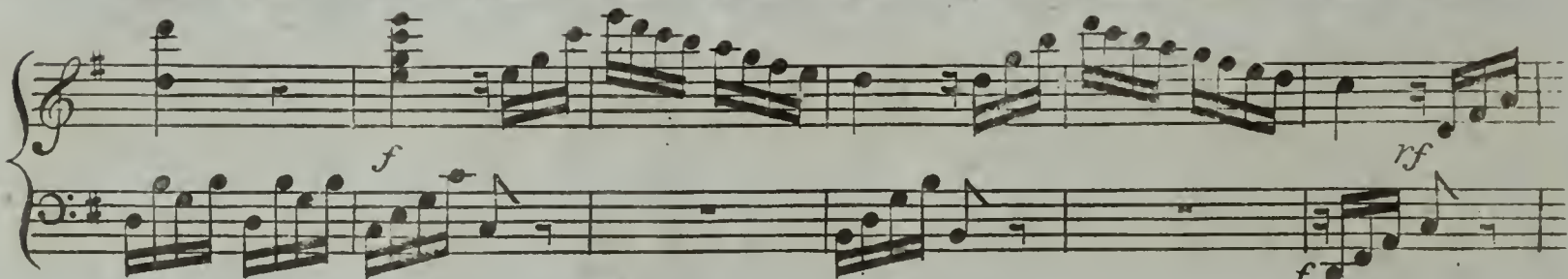
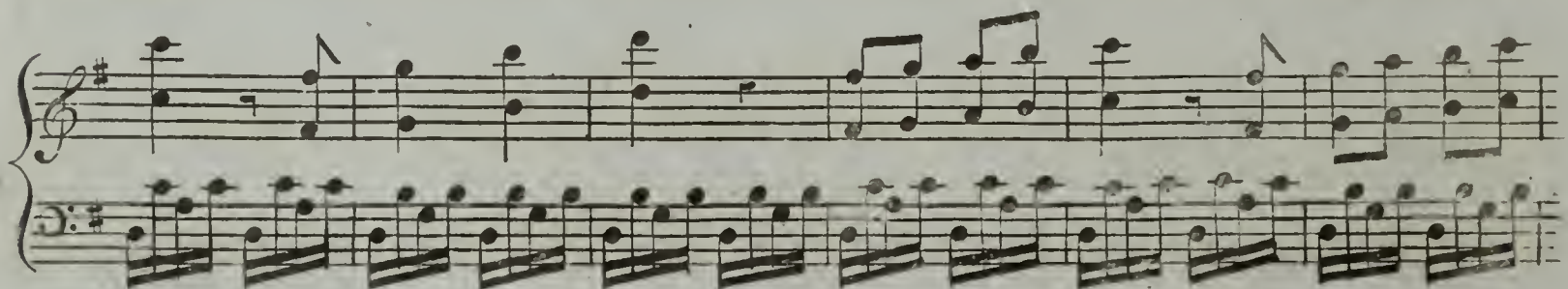
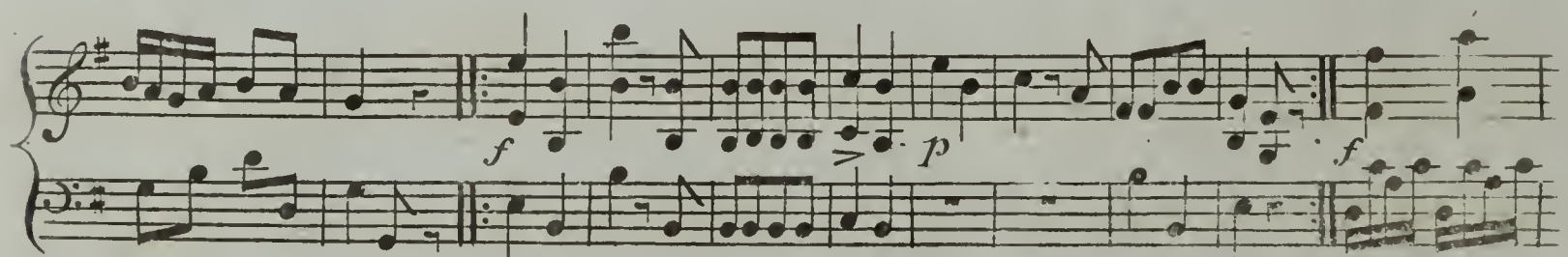
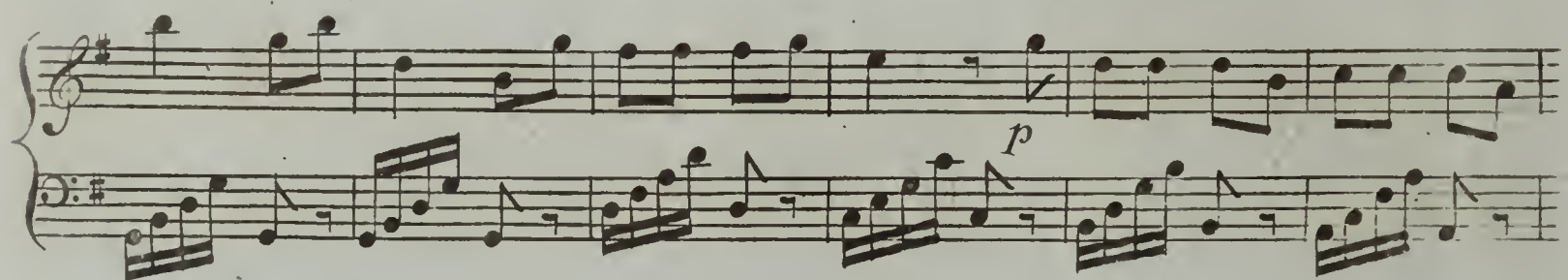
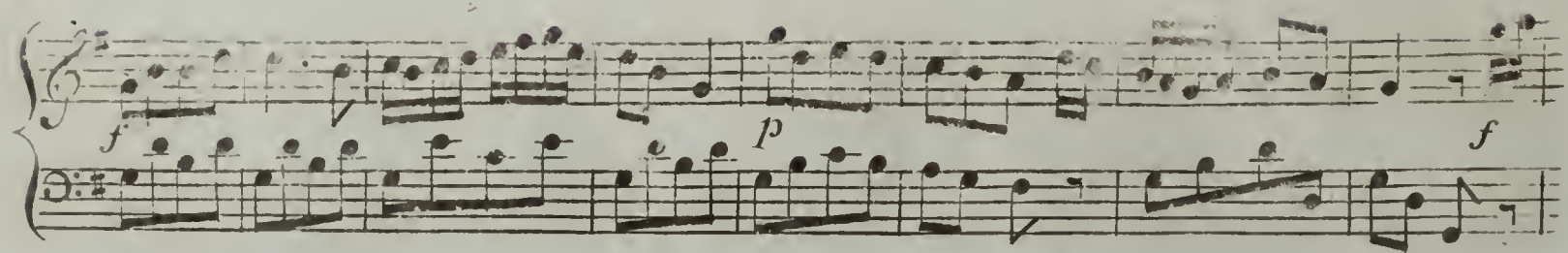

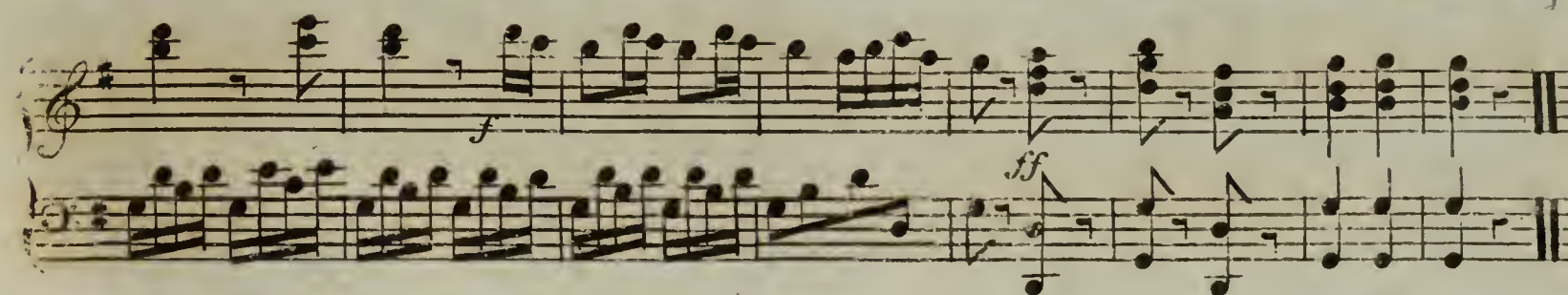
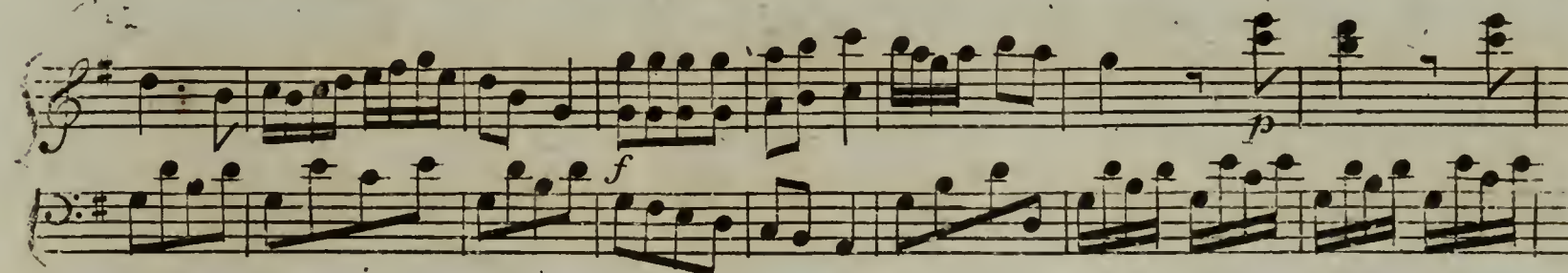
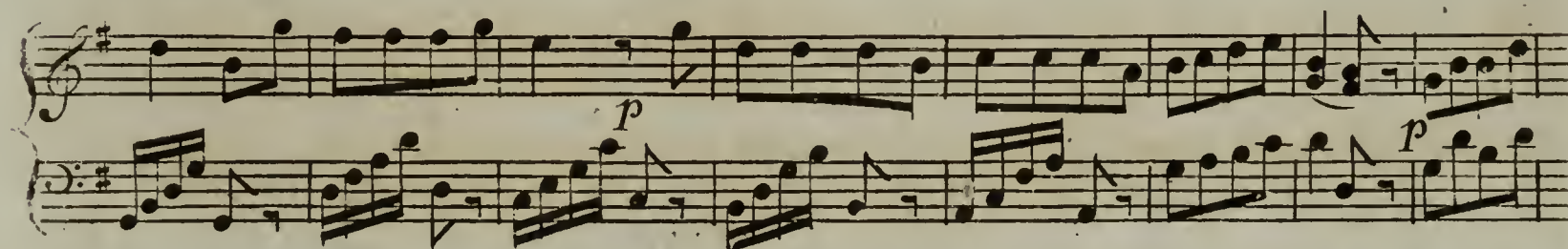
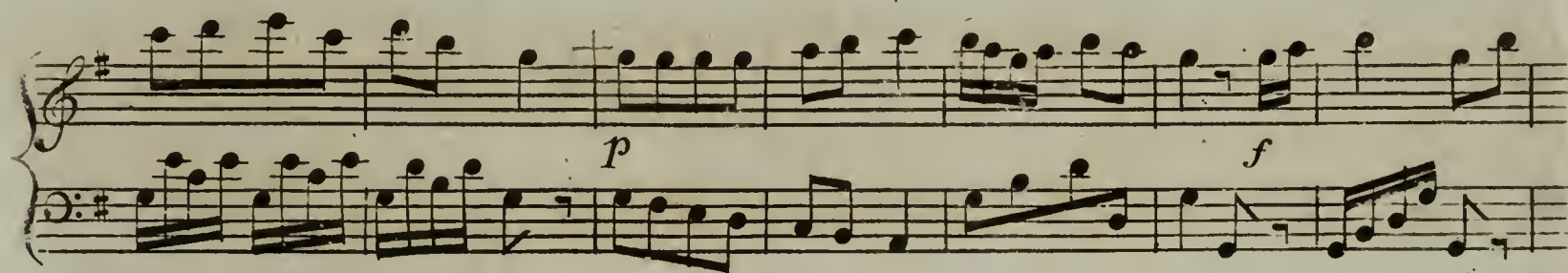
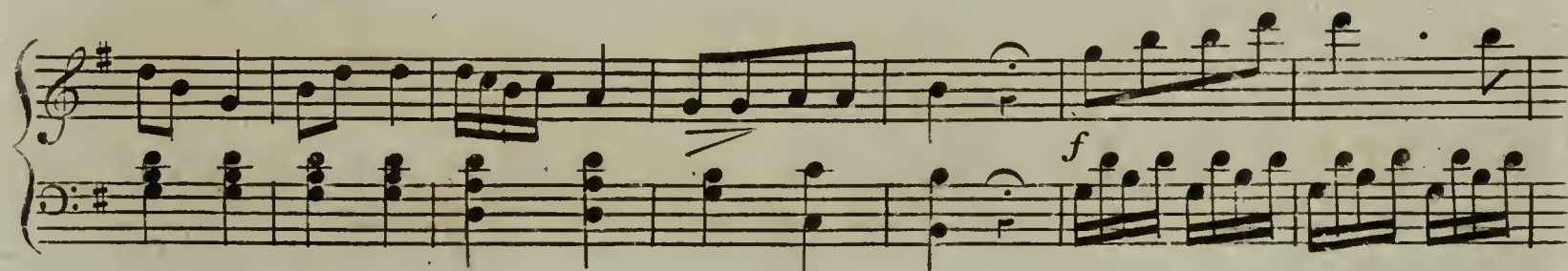
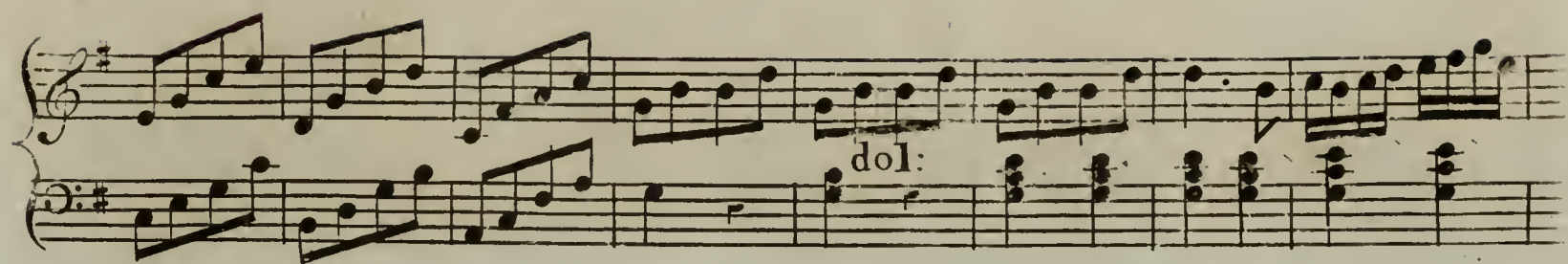

*This is the Favorite Sonata,
Performed at the Nobility's Concerts by Mess^{rs}.
Mazzinghi, Monzani, & Leander's.*

SONATA
III

ALLEGRO

f *fp*

p *f*

p *f* *dol:*

p *f*

p *f* *rf* *f* *p*

f *p*

Three
SONATAS
for the

H A R P.

or
Piano Forte,

and an Accompaniment for a

FLUTE or VIOLIN,

And Two French Horns, Ad Libitum.

(In which are Introduced favorite Airs)

Composed & Inscribed to the

Miss Rigges,
by

F. MAZZINGHI.

Op. 30.

Pr. 8^s

*London Printed for Goulding, Phipps & D'Almaine,
Music Sellers, to her Royal Highness the Princess of Wales.
45 Pall Mall.*

FLAUTO O VIOLINO

Pastorale 3

SONATA I

Allegretto

no 2

FLAUTA O VIOLINO

3

Larghetto

Moderato

Moderato

SONATA II

Vivace

SONATA II

Vivace

28

FLAUTO O VIOLINO

5

Lento
Maestoso

FLAUTO O VIOLINO

7

1 f 1 1 4 p 1

p p f p sf

SONATA III

Allegro

f p 1 p sf sf 2 1 f p dim 1 p 2

38 f

[illegible]

FLAUTO O VIOLINO

9

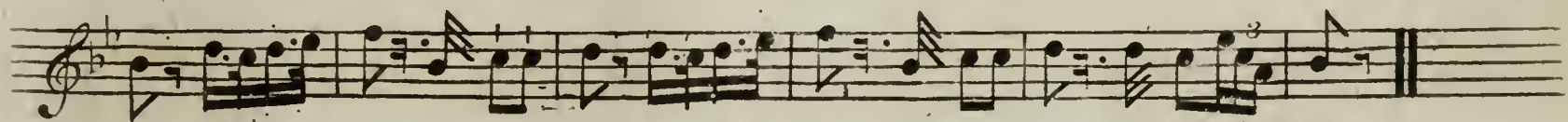
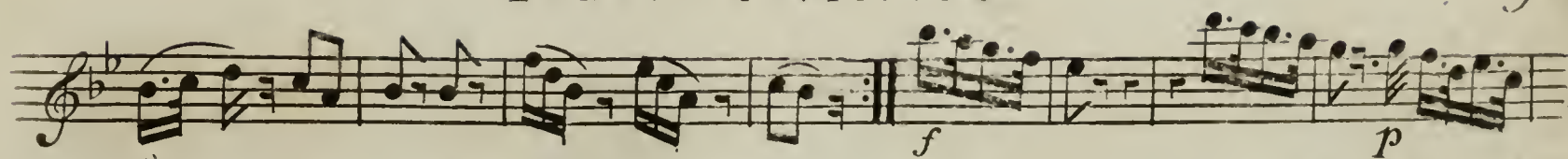

Andante

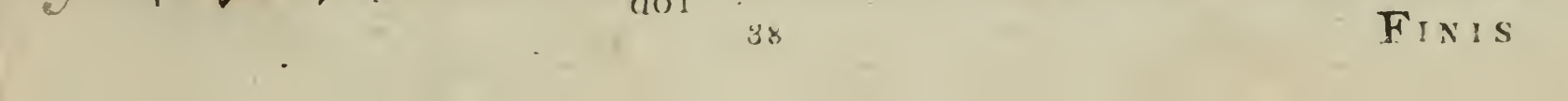
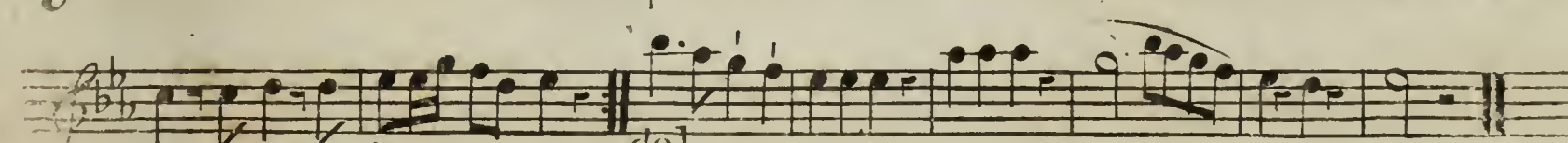
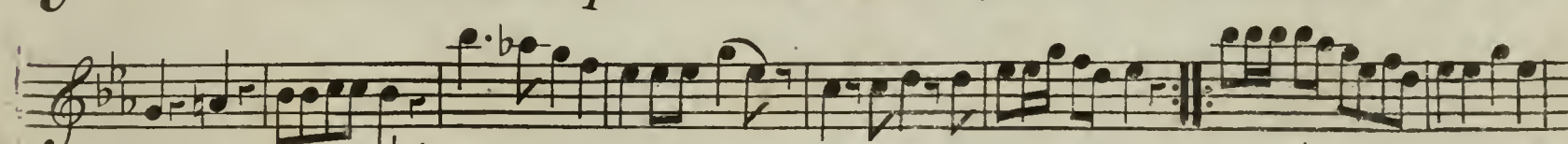
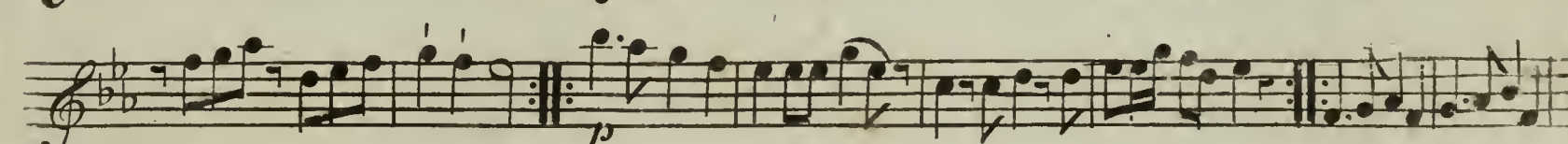
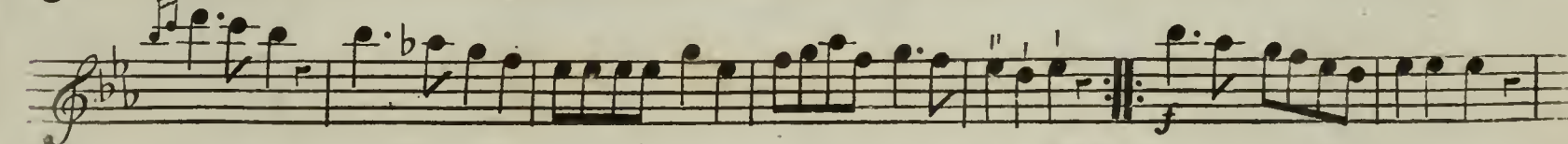
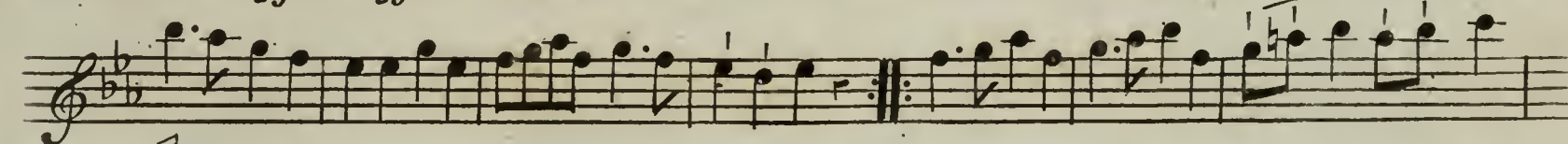
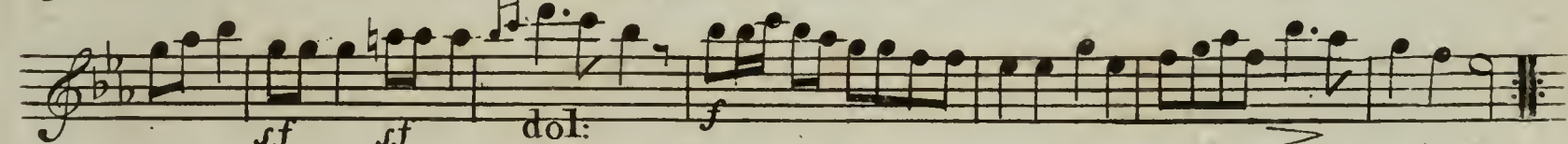
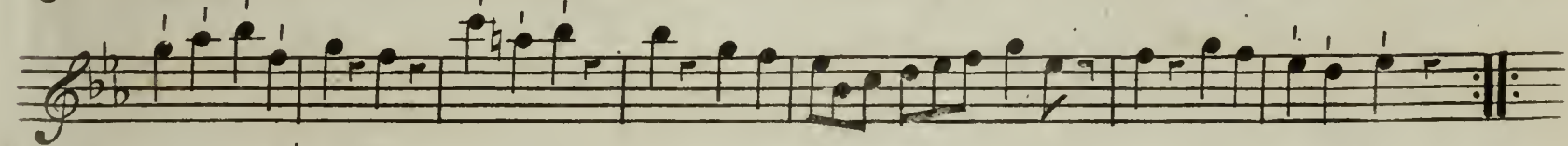
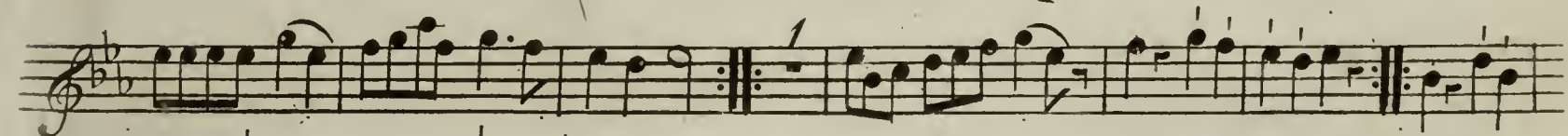
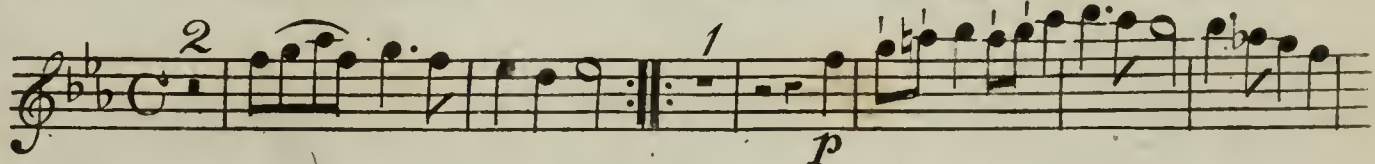

Other markings include *dim:* (diminuendo), *rf* (ritardando), and *p* (piano). The notation includes various note values, rests, and slurs.

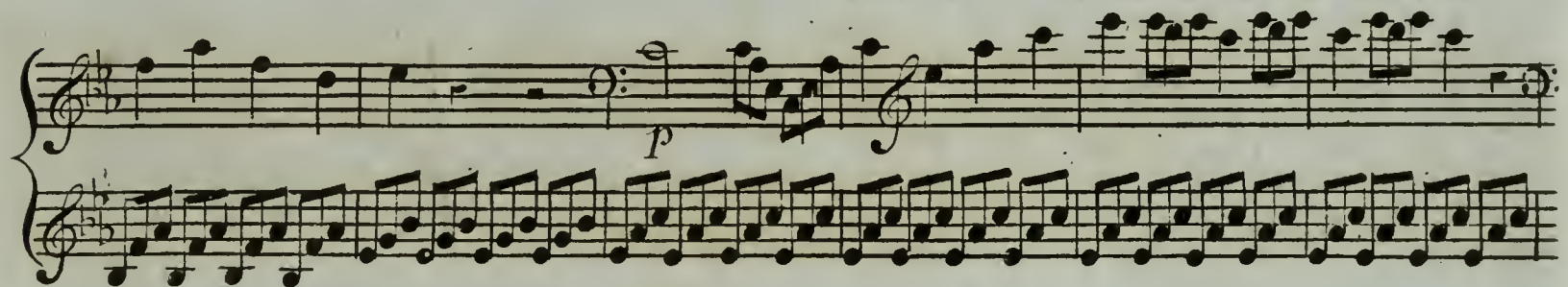
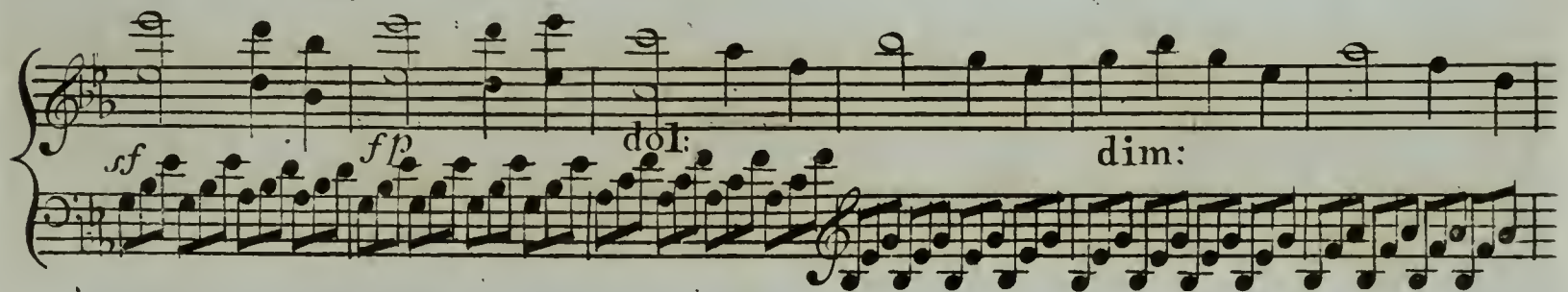
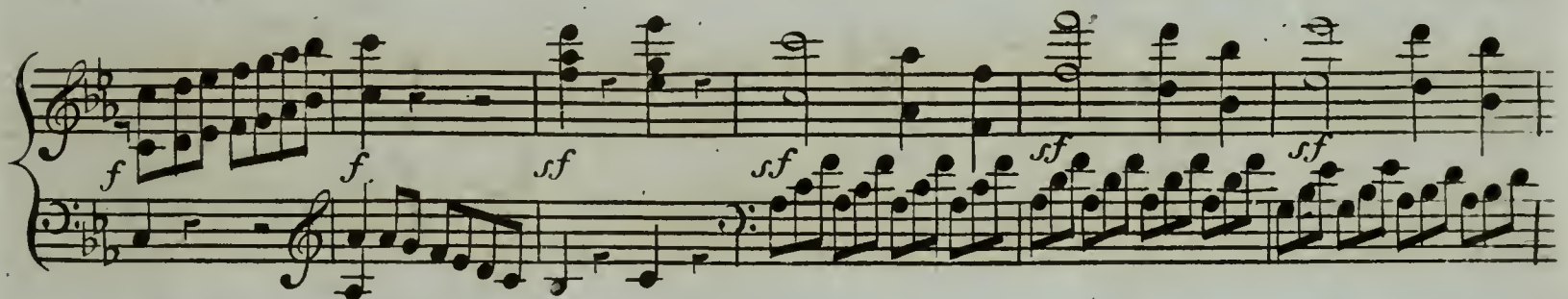
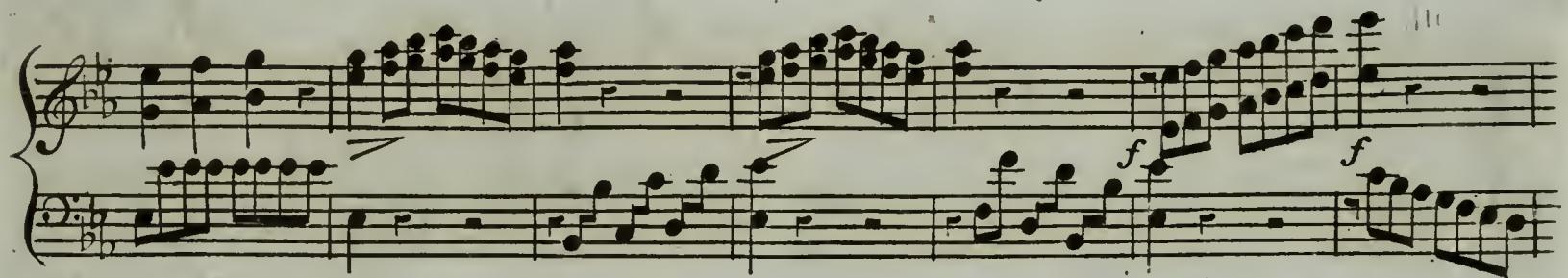
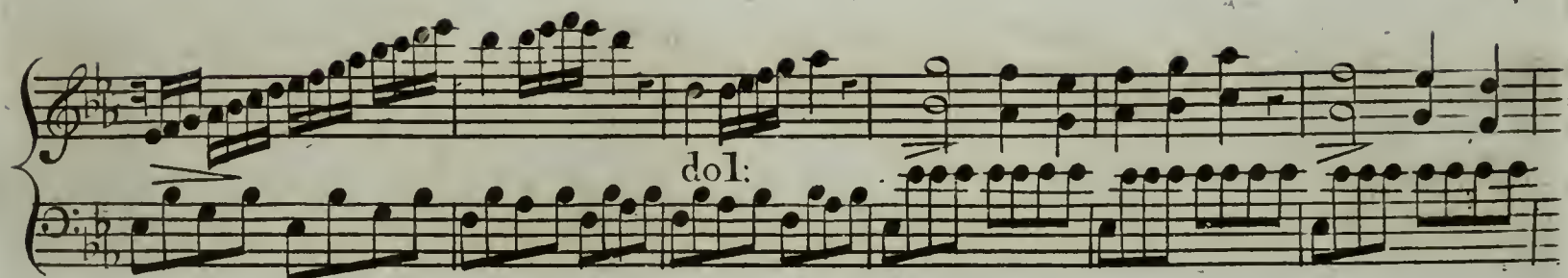

f *ff* *rf* *p* *dol:* *f* *LARGO* *p* *fp* *dol:* *dol:* *p*

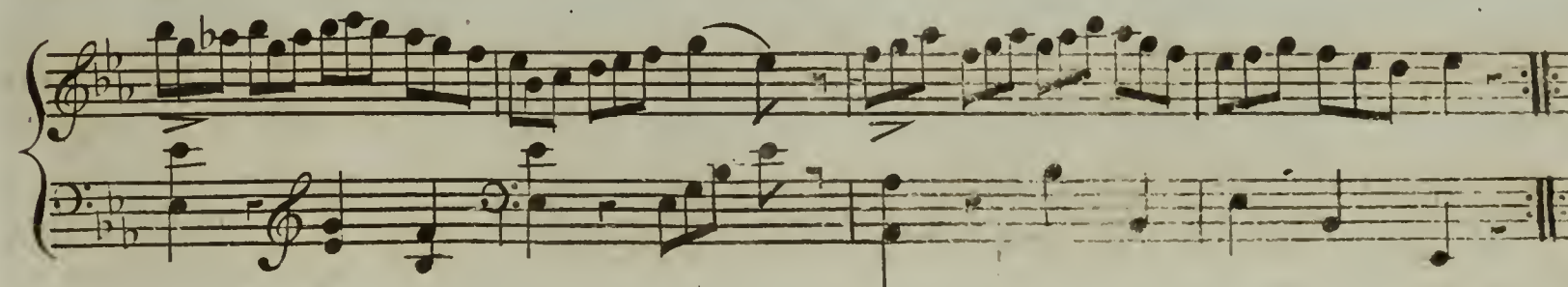
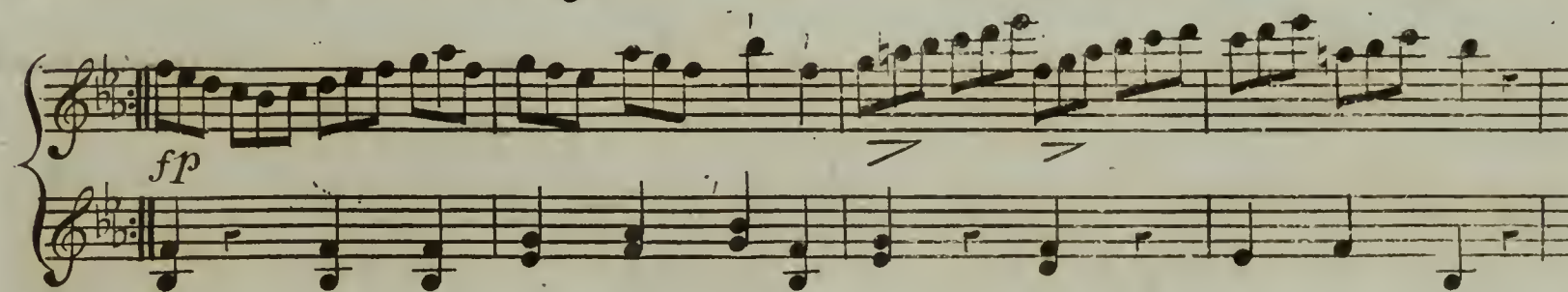
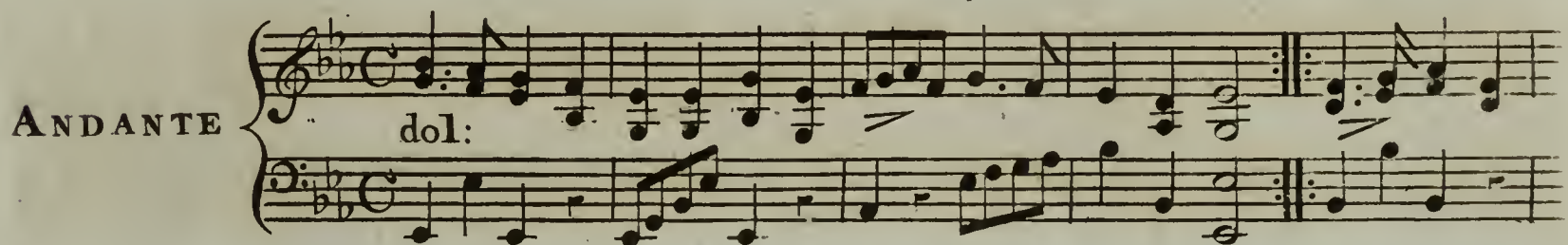
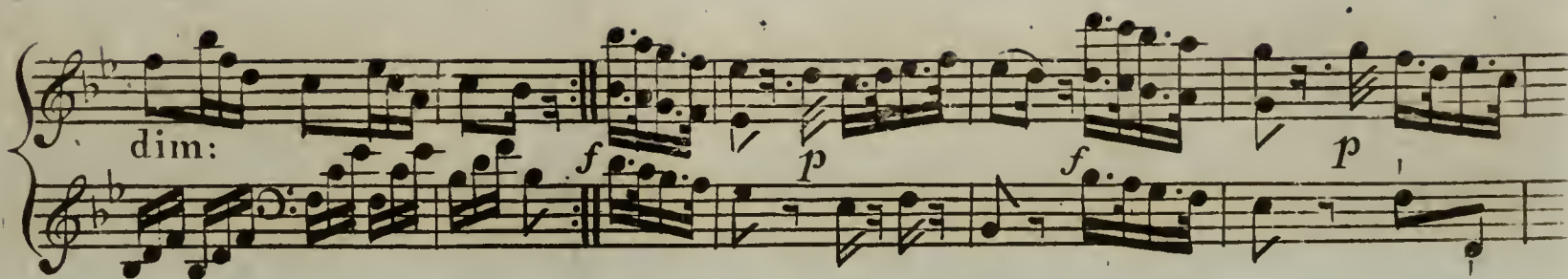

rf *p* *dol:*

p *f*

f

p *p*

dol: *expres:*

