

N. 16.

Clavierübung

bestehend
in einer

A R I A

mit verschiedenen Veränderungen
vors Clavicimbal
mit 2 Manualen.

Denen Liebhabern zur Gemüths-
Ergetzung verfertigt von

Johann Sebastian Bach

Königl. Pohl u. Churfl. Sächsl. Hoff-
Compositheur, Capellmeister, u. Directore
Chori Musici in Leipzig.

Nürnberg in Verlegung
Balthasar Schmidts.

Aria.

1.

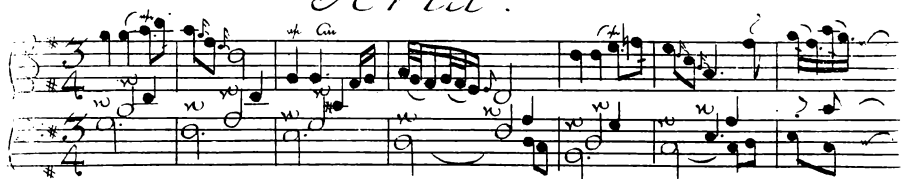

Variatio I. a1 Clav.

This is a handwritten musical score for a piece titled "Variatio I. a1 Clav." in G major (one sharp) and 5/4 time. The score is written for two staves, likely representing the right and left hands of a keyboard instrument. The notation is in a cursive, handwritten style. The piece consists of seven systems of two staves each. The first system begins with a treble clef, a key signature of one sharp (F#), and a 5/4 time signature. The music features a variety of rhythmic patterns, including eighth and sixteenth notes, and rests. The second system continues the melodic and harmonic development. The third system shows a change in the bass line with more active movement. The fourth system features a repeat sign in the middle of the first staff. The fifth system continues the intricate rhythmic patterns. The sixth system shows a change in the key signature to two sharps (D major) and a 5/4 time signature. The seventh system concludes the piece with a final cadence. The notation includes many accidentals (sharps, flats, naturals) and dynamic markings (p, f, mf, etc.).

Variatio 2. a 2. Clav.

3.

V'olti

4. Variatio 3. Canone all Unisuono. à 1 Clav.

Variatio 4. à 1 Clav.

Variatio 5.

a 1 ô vero 2 Clav.

Variatio 6. Canone alla Seconda a 1 Clav.

Variatio 7. à 1. & vers 2. Clav.

Variatio 8. a 2 Clav.

*Variatio 9.**Canone alla Terza. a 1 Clav.**Variatio 10. Fugetta. a 1 Clav.*

Variatio 11. a 2 Clar.

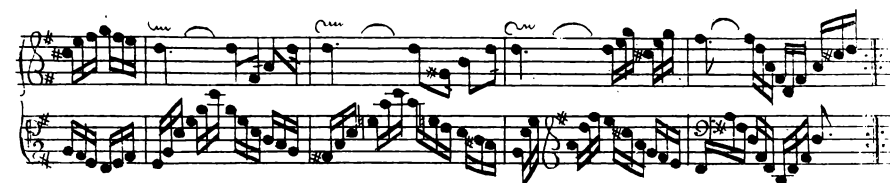

Variatio 12. Canone alla Quarta.

Variatio 13. a 2 Clav.

14. Variatio 14. a 2 Clav.

Variatio 15.

andante.

Canone alla Quinta. a 1 Clav.

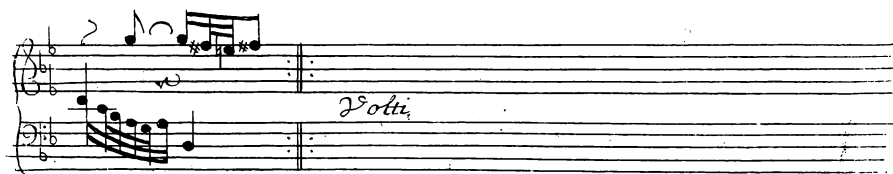

Volte

16.

Variatio 16. a 1. Clar.

Four empty musical staves, likely for a second system or a continuation of the piece. A small circled '2' is visible above the first staff.

17. Variatio 17. a 2 Clav.

Variatio 18. Canone alla Sexta. a 1 Clav.

Variatio 19. a 1 clav.

20.

Variatio 20. a 2. Clav.

Variatio 21.

Canone alla settima.

Variatio 2^a. n. 1 Clar.

Giornale 23. a 2. Par.

24

Variatio 24

Canone all'Ottava. a 1 Clar.

Variatio 25. a 2 Clav.

26.

Variatio 26. a 2 clw.

28. Variatio 27. Canone alla Nona. a 2 Clav.

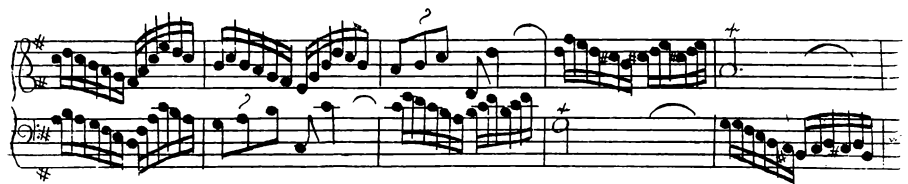

Variatio 28. a 2 Clar.

20.

Fina

Empty musical staves at the bottom of the page.

This section of the musical score consists of five systems of staves. The first system has two staves with a treble and bass clef, featuring a key signature of one sharp (F#) and a 4/4 time signature. The subsequent systems continue the composition with varying rhythmic patterns and melodic lines. The notation includes many beamed notes, suggesting a fast or intricate piece. There are also some markings that look like 'p' for piano or 'f' for forte, though they are somewhat faded.

Variatio 20. a 1 o vero 2 Clav.

This section contains two systems of staves for 'Variatio 20'. The first system has two staves with a treble and bass clef, featuring a key signature of one sharp (F#) and a 4/4 time signature. The notation is very dense, with many beamed notes and complex rhythmic figures. The second system also has two staves with a treble and bass clef, continuing the complex rhythmic patterns. The overall style is that of a handwritten manuscript, with some ink bleed-through and varying line thicknesses.

Variatio 30. a 1 Clav. Quodlibet.

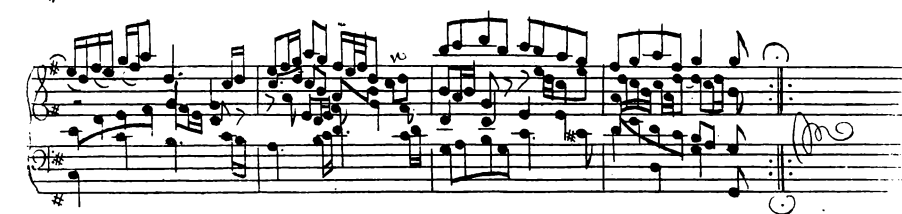
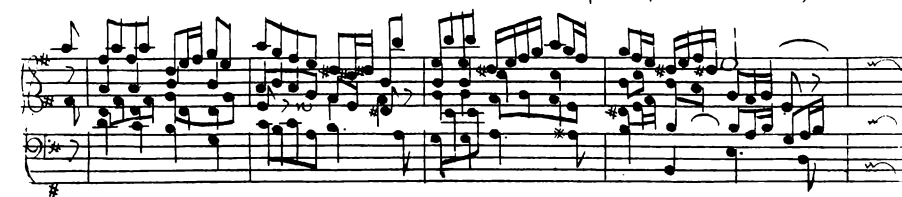

*Aria da Capo è
Fine*

Methodi Canonos libro in octava aegh fundamentalis

Noten noefeniger Arie.

von J. S. Bach.

1. Canon simplex

2. all' roversoio.

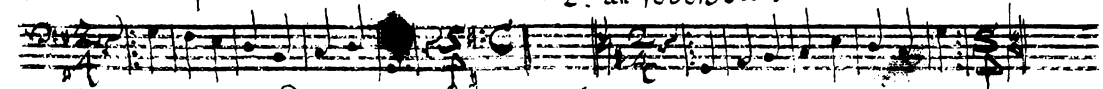

3. Canon varius Canonos zigzag. motu recto e contrario.

4

Motu contrariis g. recto.

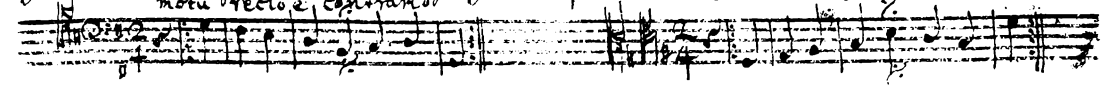

5. Canon duplex a 4.

6. Canon simplex. libro b. g. a. g. b.

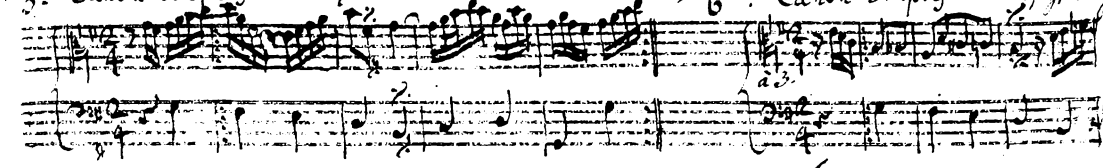

Fundament.

7

Idem.

8

Canon simplex. il soggetto

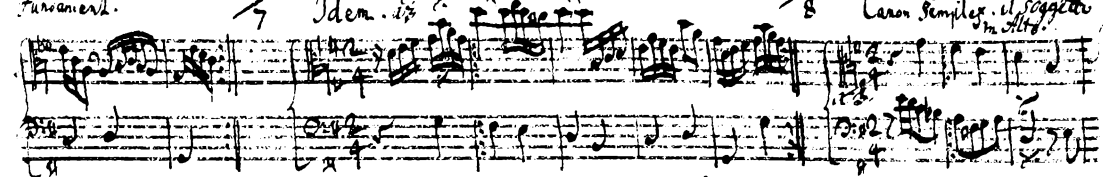

9

Canon in unisono post semiferam. a 3.

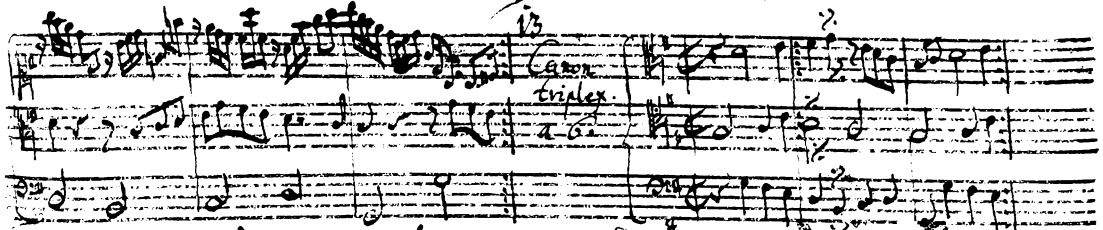
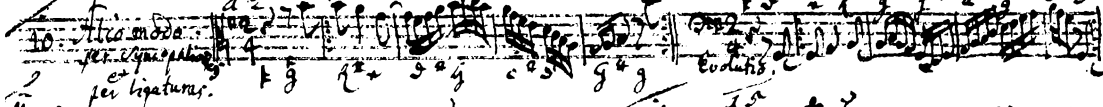
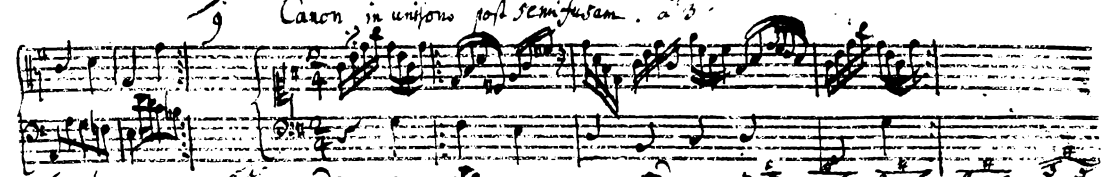

Fi.

