

Ch. Mathias

MARCHE COSAQUE

Pr: 7.⁵⁰

HOMMAGE

AU GÉNÉRAL MELLINET.

TROIS

Marches caractéristiques

POUR

PIANO

à quatre mains

PAR

GEORGES MATHIAS

Professeur au Conservatoire Impérial de Musique.

OP 37

PARIS.

AU MÉNESTREL rue Vivienne 2^{bis} **HEUGEL & C^{ie}**

Editeurs-Fournisseurs du Conservatoire.

France et Etranger

TROIS MARCHES CARACTÉRISTIQUES

№ 1.

MARCHE COSAQUE.

POUR PIANO À QUATRE MAINS.

GEORGES MATHIAS.

Op. 37.

Allegro risoluto. (♩ = 152) SECONDO.

PIANO.

TROIS MARCHES CARACTÉRISTIQUES

№ 1

MARCHE COSAQUE

POUR PIANO À QUATRE MAINS

GEORGES MATHIAS

Op. 37.

Allegro risoluto (♩=152)

PRIMO

PIANO.

ff sf sf sf sf

8

8

Le rythme bien marqué.

fp

ff

f f

energico.

f *f* *mf* *2* *5* *1* *3*

f *f* *p*

cresc.

f *f* *f* *f*

rinforzando. *tutta forza con brio.* *f* *f* *f*

f *f* *f* *p* *f* *p*

p *cresc.*

con brio.

f *p*

eres *cen* *do.* *f* *sempre*

non legato.

piu fff *f*

f

PRIMO.

7

8 *piu rinforz.*

f

p. cresc.

fff

8

1 2 3 4 5 6 7

tr.

trinf.

tr.

8

tr.

tr.

tr.

tr.

f

ff

sempre più crescendo.

fff

con fuoco

pp

f

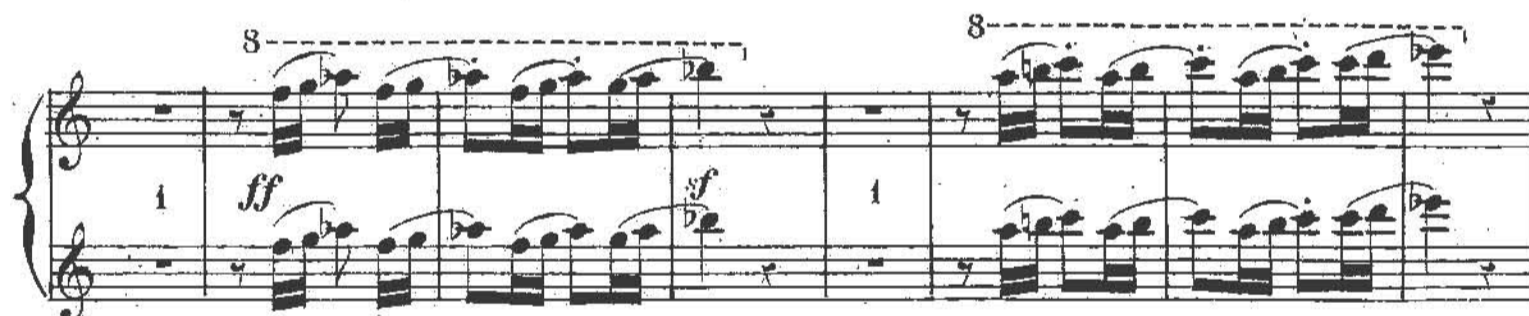
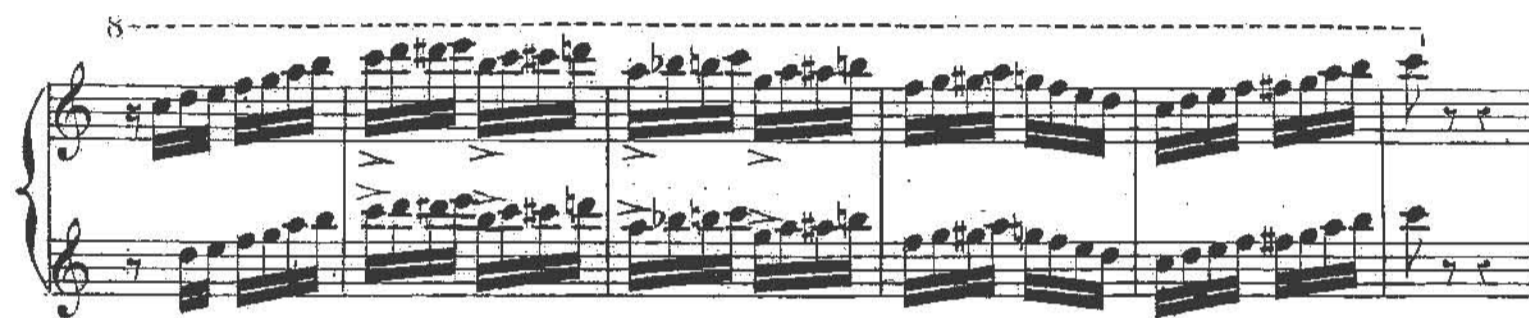
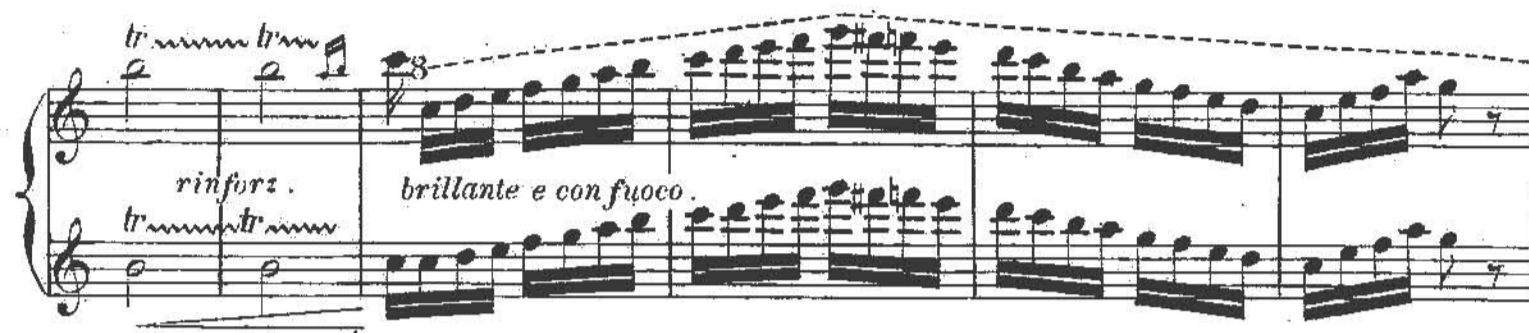

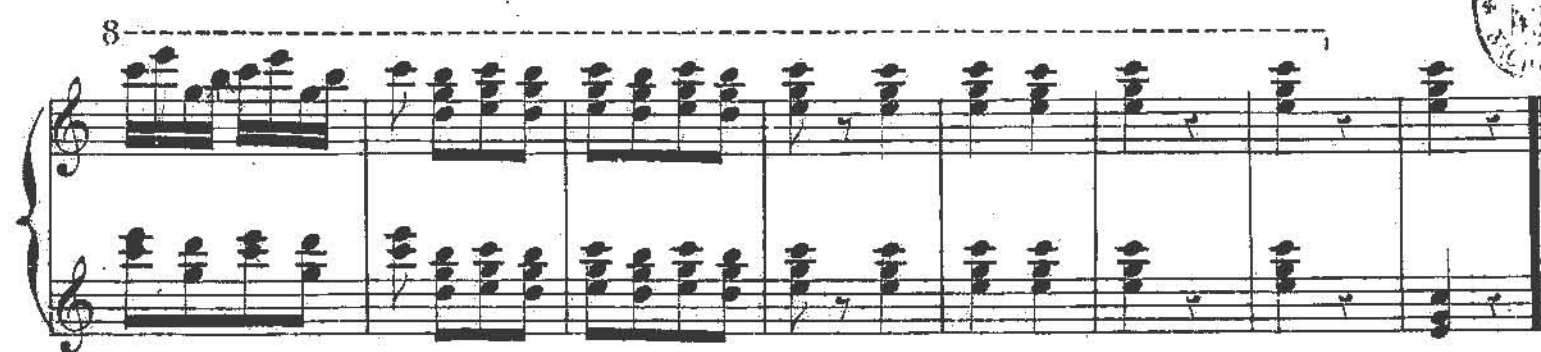
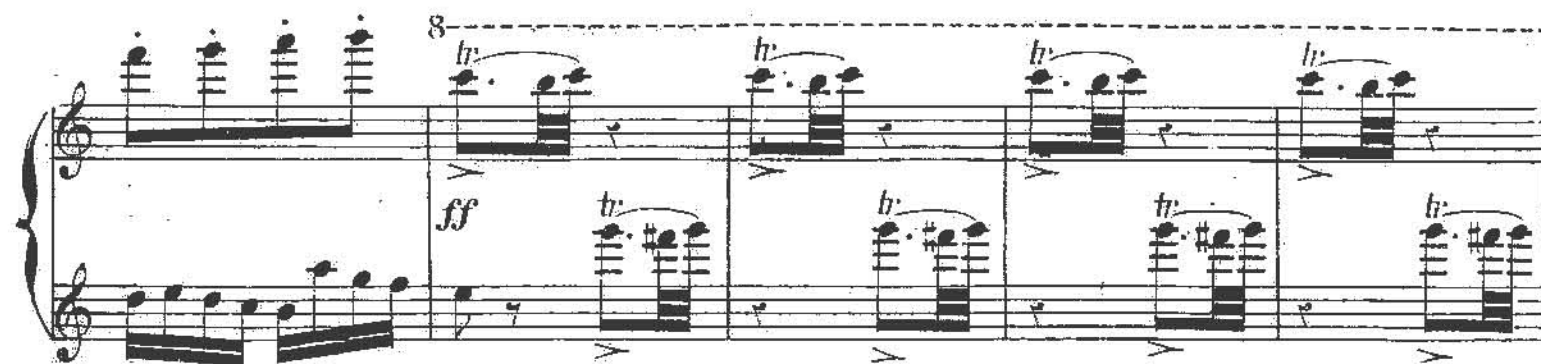
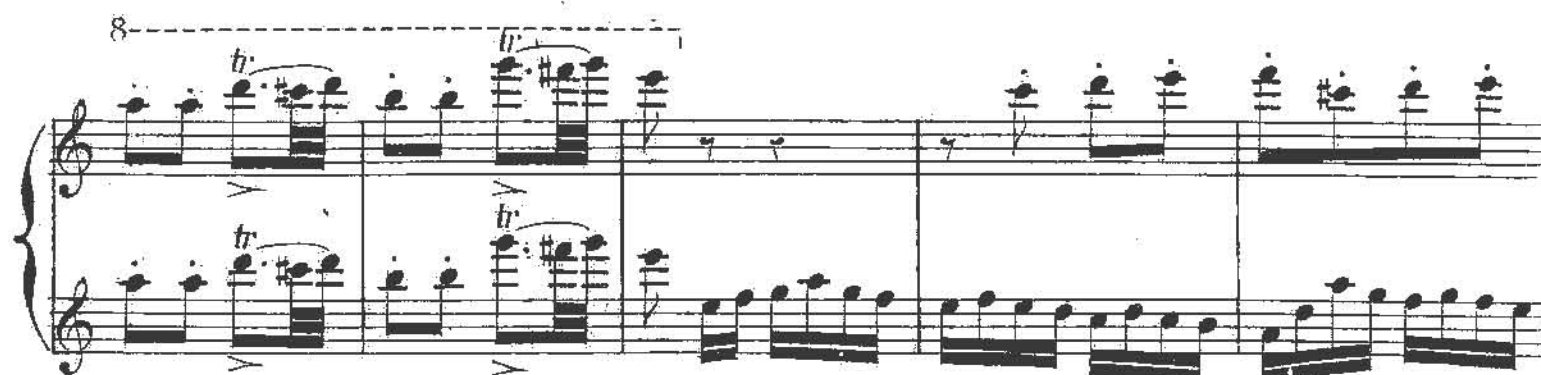
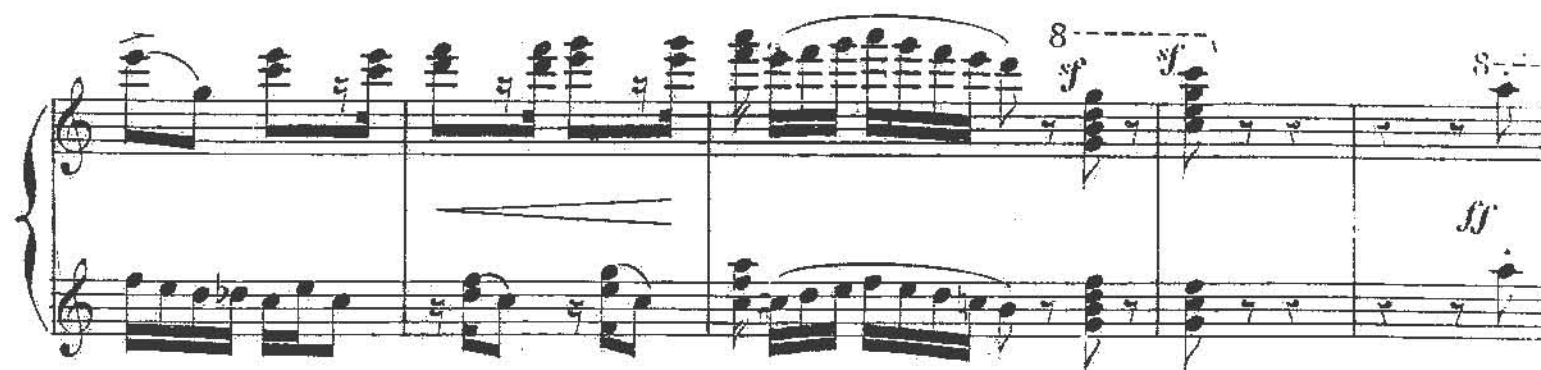

TROIS MARCHES CARACTÉRISTIQUES

7^e 2.

MARCHE MAURESQUE

POUR PIANO À QUATRE MAINS.

GEORGES MATHIAS.

Allegro. (♩=92) SECONDO.

PIANO.

p legg.

sf

ff

risoluto energico.

Pod.

sf

sf

2^a

p

legg.

pp

p sotto voce.

TROIS MARCHES CARACTÉRISTIQUES

97° 2.

MARCHE MAURESQUE

POUR PIANO À QUATRE MAINS.

GEORGES MATHIAS.

Allegro. (♩=92)

PIANO.

PRIMO.

ff risoluto energico.

sf

pp

dol.

pp legg.

SECONDO.

PRIMO.

8

tutta forza.

rinf.

8

8

ten.

ten.

ten.

ten.

poco cresc.

ten.

ten.

ten.

ten.

p

8

pp

p

dol.

ten.

8

ff

SECONDO.

fff *sf* *sf*

sf *sf*

pp *rinf.* *pp* *fff*

subito pp
un peu moins vite.

Tambour.
poco rinf chaque fois. *poco rf* *poco rf* *poco rf*

Ped. au roulement seulement. *très doux comme de loin.*

poco rf *poco rf* *ppp*

subito fff

con brio. PRIMO. 7

8

8

2^a

8

1

sf sf

fff

rin f.

un peu moins vite.

1

pp legg.

8

comme de loin. (Fifres.)

ppp

3

3

2

1

SECOND.

dol. cantabile. PRIMO.

dol. *dolce.* *ppp* *p* *fff* *fff* *fff*

Fifres.

1 2 3

2^a

2^a

SECONDO.

pp *legg.*

rf *p* *pp*

pp

pp *fff*

KL 4503. (2)

PRIMO.

TROIS MARCHES CARACTÉRISTIQUES

№ 3

MARCHE CHINOISE.

POUR PIANO À QUATRE MAINS.

GEORGES MATHIAS.

Allegretto. (♩ = 160)

SECONDO.

PIANO.

TROIS MARCHES CARACTÉRISTIQUES

5

72 3.

MARCHE CHINOISE.

POUR PIANO À QUATRE MAINS.

GEORGES MATHIAS.

Allegretto. (♩=160) **PRIMO.**

PIANO. *p scherzando.*

fff pp

ff fff

sf f fff subito pp

p ppp dol.

SECONDO.

p. *f* *f*

legg.

fff *Ped.* *impetuoso.*

pp *Ped.*

cresc.

1^a *3* *3*

1^a *p*

SECONDO.

1^a 2^a

PRIMO

SECONDO.

PRIMO.

9

A circular library stamp is visible in the bottom right corner of the page.