

Four pieces from *Doktor Faustus*

for Viola d'amore and Piano

I. Abendmusik

Elaine Fine

Moderato (♩ = c. 108)

Viola d'amore

Piano

mf

mf

Rev.

*

8

8

14

14

22

22

30

30

mp

37

37

p

mp

Red.

*

46

mf

3

53

f

60

mp

67

67

74

74

82

82

mf

89

89

95

95

101

101

II. Hetaere esmeralda

Waltz tempo

Viola d'amore

Piano

55

mp

55

mf

66

66

mf

73

73

f

80

80

mp

p

87

87

94

94

mp

101

101

pizz.

108

108

p

115

arco

115

123

VI 3 V 3 IV 3 II 3

mf

123

pp

mf

134

134

141

141

148

148

156

165

173

pizz.

arco

III. Interlude

Moderato $\text{♩} = 96$

Viola d'amore

Piano

The musical score is for a piece titled "III. Interlude" in Moderato tempo, with a metronome marking of 96 beats per minute. The score is written for Viola d'amore and Piano.

The Viola d'amore part begins with a whole rest in the first measure, followed by a half note G4 in the second measure, and then a half note G4 in the third measure. The Piano part begins with a whole rest in the first measure, followed by a half note G4 in the second measure, and then a half note G4 in the third measure. The Piano part also includes a whole rest in the first measure, followed by a half note G4 in the second measure, and then a half note G4 in the third measure.

16

21

25

30

35

sempre

38

41

44

47 *sempre*

47 *Leg.* *

51 *mp*

51 *mp*

54 *Leg.* *

54

57

57

IV. Echo

Moderato ♩ = 80

Viola d'amore

Violino

f

f

Reo.

mp

pizz.

arco

mp

mp

18

mf

23

pp *mp*

28

p

33

mf

38

38

38

40

40

40

44

44

44

48

48

48

51 *p* *mp* *f*

51 *mp* *Leg.* *pizz.*

55 *mp* *mp* *

60 *f* *arco* *f* *Leg.* *

68 *mp* *mp* *p*

Viola d'amore

for Carlos Maria Solare

Four pieces from *Doktor Faustus*

for Viola d'amore and Piano

I. Abendmusik

Moderato (♩ = c. 108)

Elaine Fine

37

44

50

54

60

66

Viola d'amore

3

74

2

83

mf

88

mf

94

mf

99

mf

106

mf

Viola d'amore

II. Hetaere esmeralda

Waltz tempo

4

mf

12

22

31

3

3

39

50

3

2

mp

60

70

8

Viola d'amore

86 *mp*

97 *pizz.*

108

116 *arco*

125 VI V IV II
 3 3 3 3
mf

135

145

154

164

172 *pizz.* *arco*

Moderato ♩ = 96

7

14

22

30

35

37

mf

f

ff

sempre

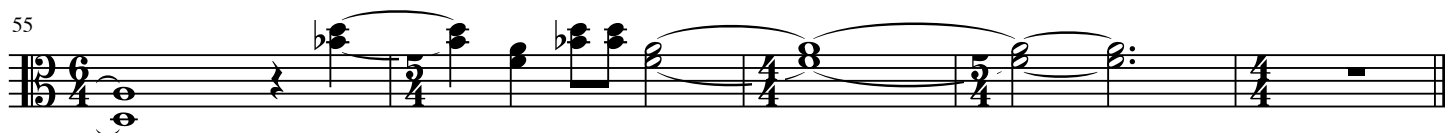
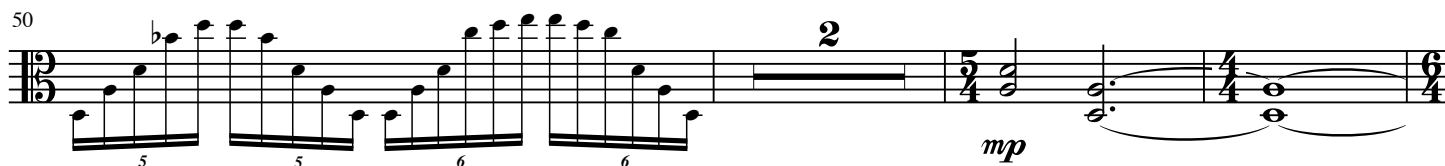
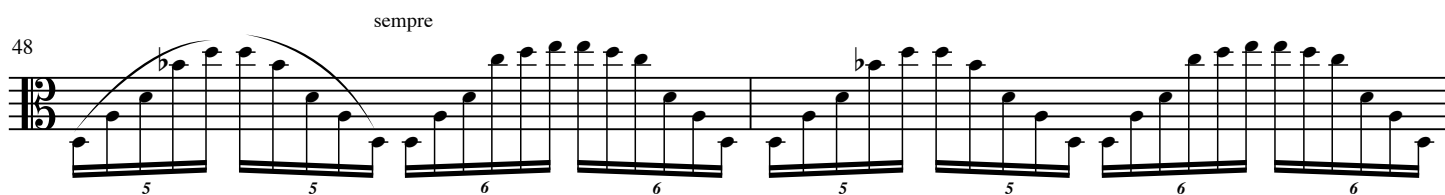
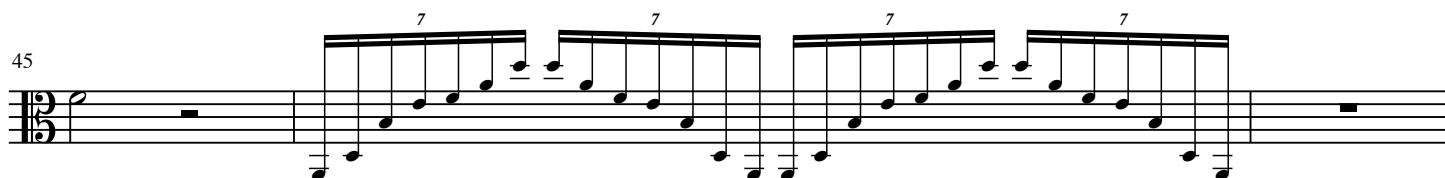
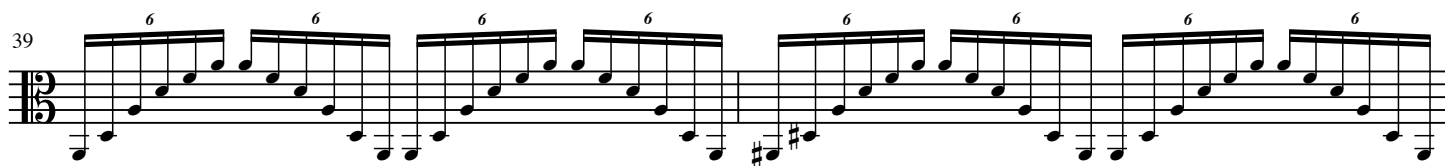

IV. Echo

Moderato ♩ = 80

f

6

mp

11 pizz. arco

16

mf

21

mp

28

33

9

68

mp