

Piano I

Fuga XVIII

BWV 887

J. Sebastian Bach
Arr. Peter H. Besseling

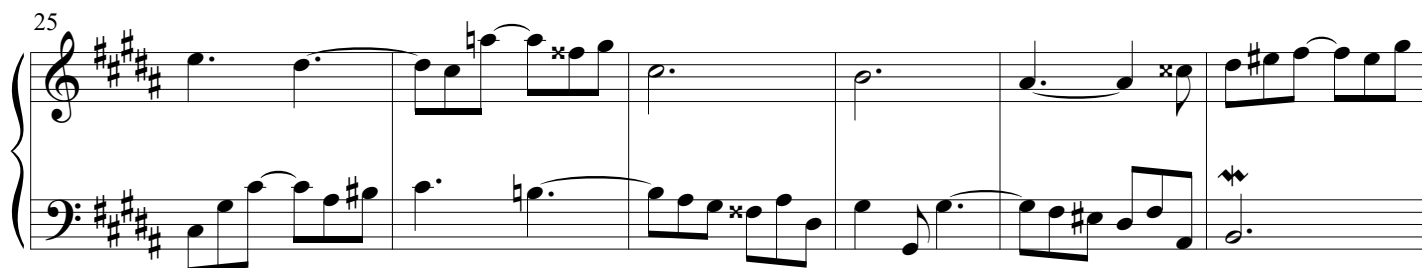
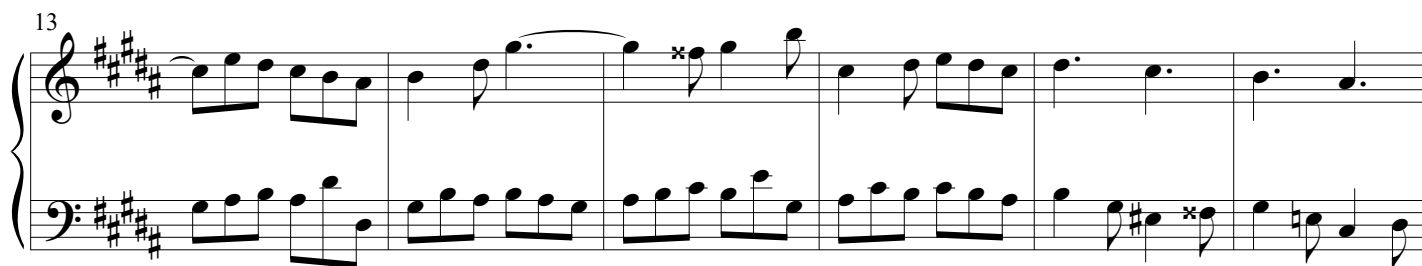
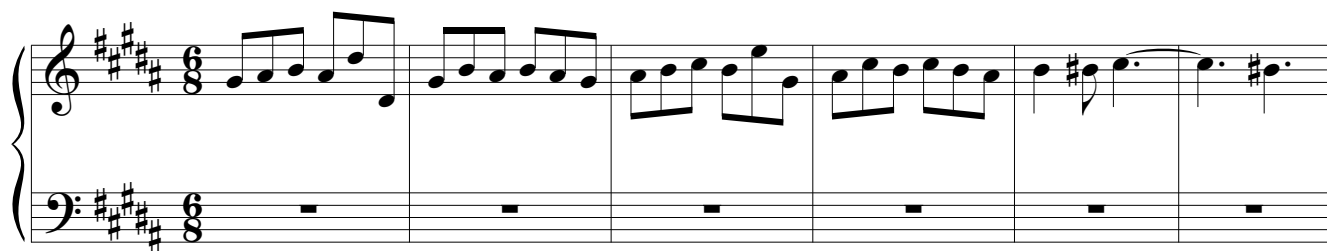

31

42

47

48

49

50

51

52

53

53

59

Measures 59-64 of the musical score for 'The Rose Tree'. The key signature is three sharps (F#, C#, G#) and the time signature is 3/4. The melody is in the treble clef, and the bass line is in the bass clef. Measure 59 features a half note G#4 in the treble and a half note G#2 in the bass. Measure 60 has a half note A#4 in the treble and a half note A#2 in the bass. Measure 61 has a half note B5 in the treble and a half note B2 in the bass. Measure 62 has a half note C#5 in the treble and a half note C#2 in the bass. Measure 63 has a half note D#5 in the treble and a half note D#2 in the bass. Measure 64 has a half note E6 in the treble and a half note E2 in the bass. The bass line includes a trill (tr) on the G#2 note in measure 60.

64

69

75

80

86

92

97

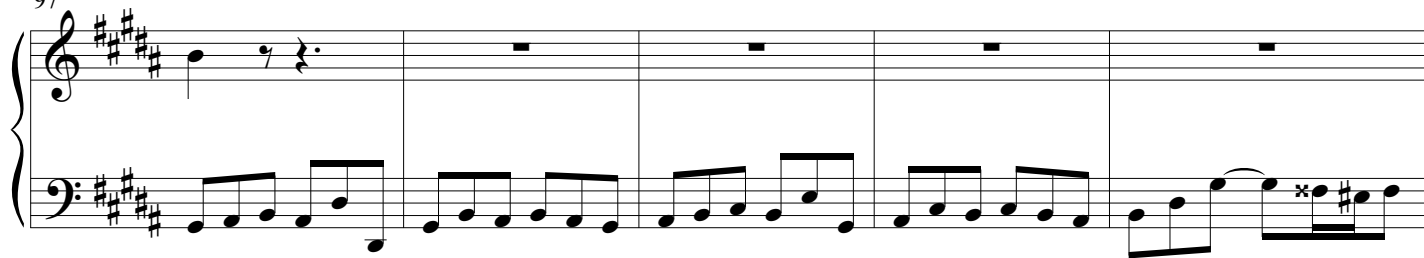

102

107

113

118

123

129

Measures 129-133. The key signature is three sharps (F#, C#, G#). The melody in the right hand features eighth and sixteenth notes, with some measures containing accidentals (x) and rests. The bass line consists of eighth and sixteenth notes, with some measures containing accidentals (x) and rests.

134

Measures 134-138. The key signature is three sharps (F#, C#, G#). The melody in the right hand continues with eighth and sixteenth notes, including some accidentals (x). The bass line features eighth and sixteenth notes, with some measures containing accidentals (x) and rests.

139

Measures 139-143. The key signature is three sharps (F#, C#, G#). The melody in the right hand continues with eighth and sixteenth notes, including some accidentals (x). The bass line features eighth and sixteenth notes, with some measures containing accidentals (x) and rests. The piece concludes with a double bar line.