

Violine

Anton Reicha

# 6 Trios op.82/2

Bearbeitet für Flöte, Oboe und Violine

# 6 Trios op.82/2

Bearbeitet für Flöte, Oboe und Violine nach der Edition von Hartmut Lemmel

## 7. Andante

Anton Reicha

(Variationen über die Arie "Charmante Gabrielle", Mehul)

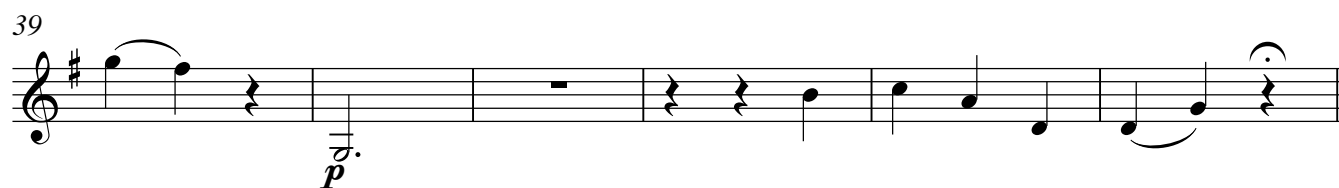
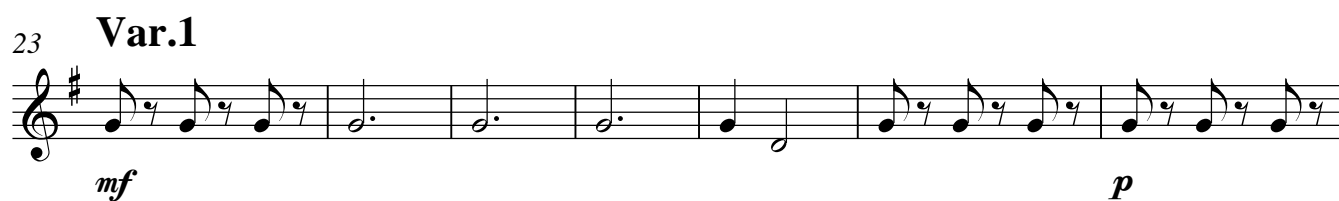
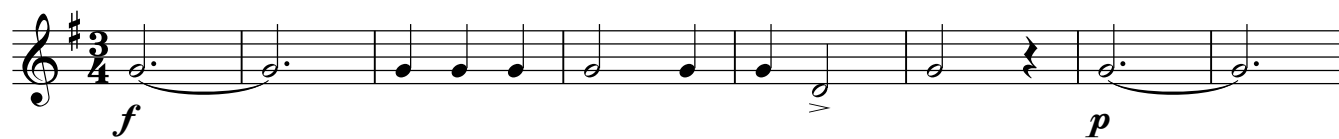

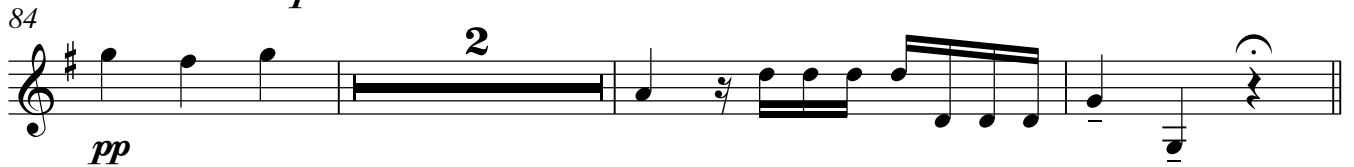
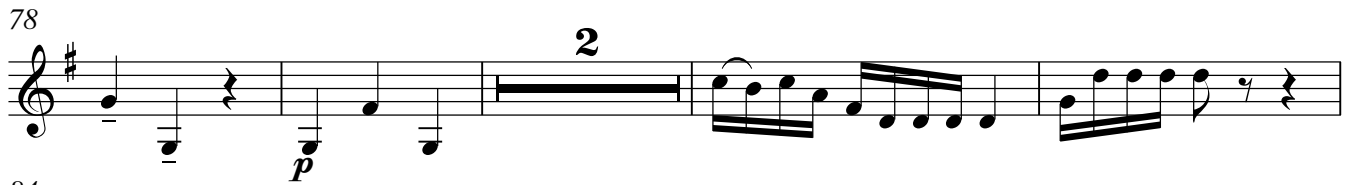
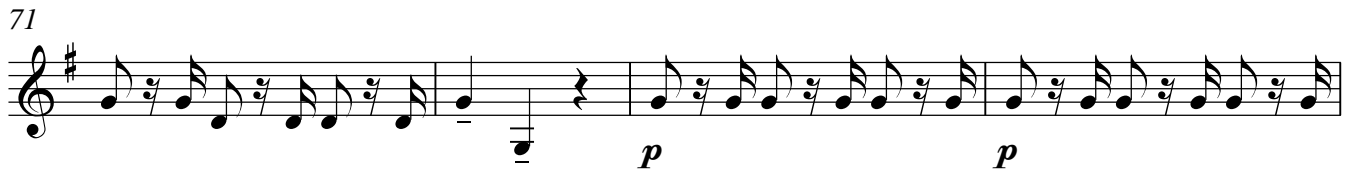
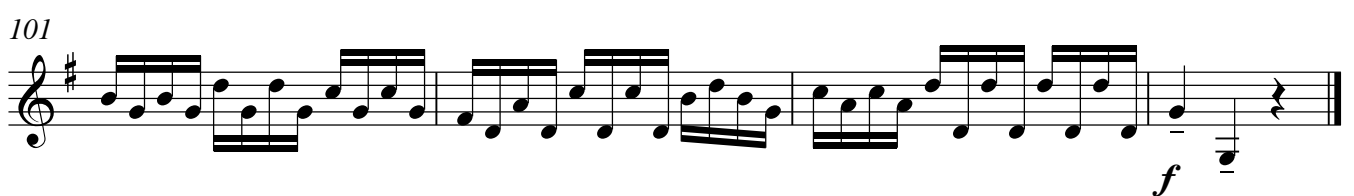
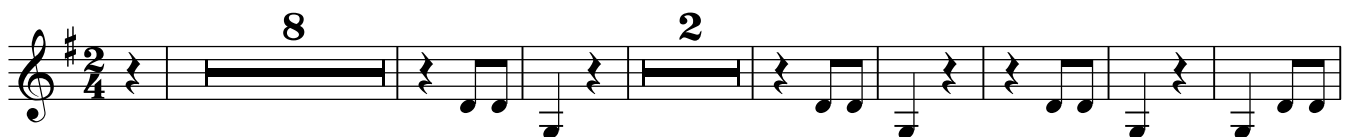
67 **Var.3**89 **Var.4****8. Canon à 2. Andante**

## 9. Rondeau. Allegro

59

65

70

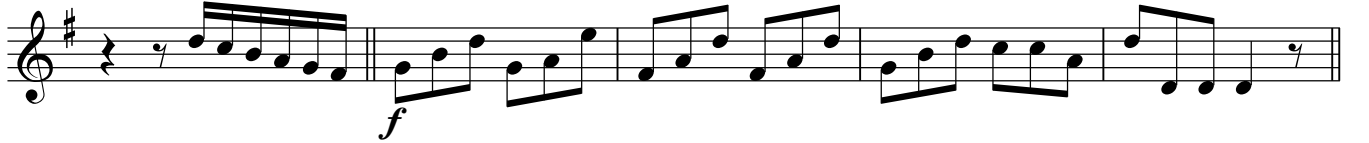

75

82

88

94

101

## 10. Allegro

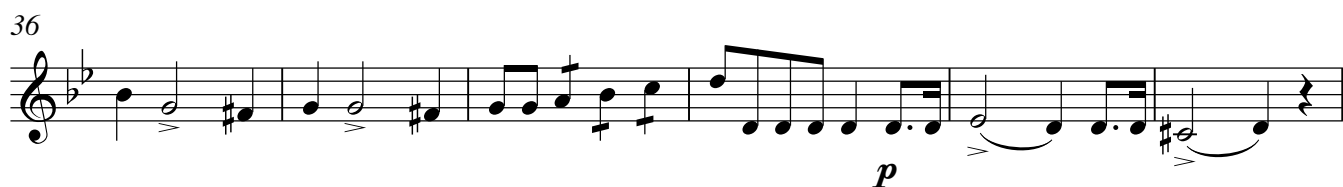

52

58

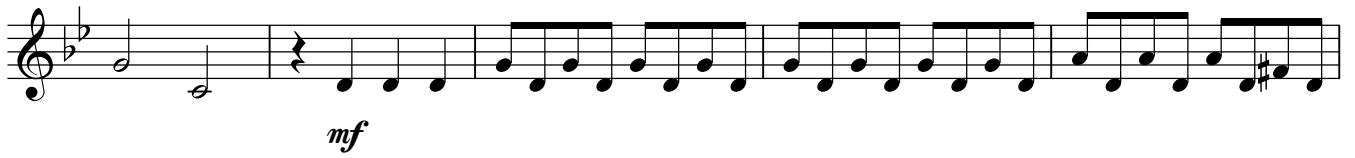

63

68

73

78

84

90

95

## 11. Allegro

8 *mf* *f*

7 *mf*

12 *p*

18 *f*

24 *f*

30

36

41

47 *p*

52 *p*

57

## 12. Minuetto. Allegro assai

*p / mf dolce*

6

*mf / p*

11 **Fine**

17

*mf mf mf mf*

24

*f p*

28 **D.C. al Fine**

*mf mf*
