

# Ecce vidimus

Soprano

Responsório N° 3

Pe. José Maria Xavier  
(1819 - 1887)

Andante

Allegro

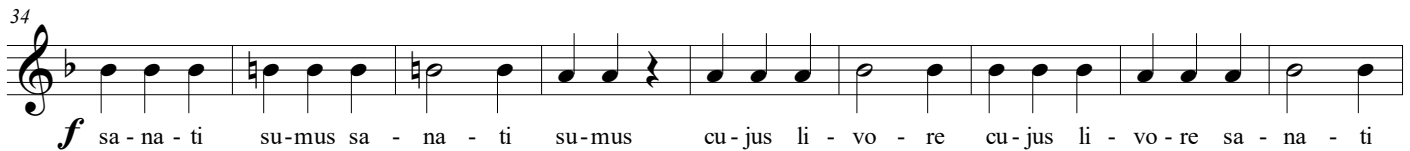

Lento

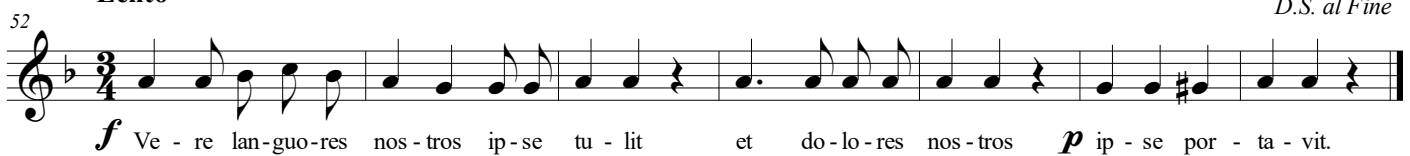

*D.S. al Fine*

# Ecce vidimus

Alto

Responsório N° 3

Pe. José Maria Xavier  
(1819 - 1887)

Andante

10

*f* Hic pec - ca - ta nos - tra por - ta - vit et pro no - bis do - let

18

ip - se au - tem vul - ne - ra - tus est pro - pter i - ni - qui - ta - tes nos - tras i - ni - qui - ta - tes nos - tras.

Allegro

27

*p* Cu - jus li - vo - re sa - na - ti su - mus cu - jus li - vo - re

34

*f* sa - na - ti su - mus sa - na - ti su - mus cu - jus li - vo - re cu - jus li - vo - re sa - na - ti

43

su - - - mus sa - na - ti su - - - mus sa - na - ti su - - - mus.

*rit.*  
**2** *Fine*

Lento

*D.S. al Fine*

52

*f* Ve - re lan - guo - res nos - tros ip - se tu - lit et do - lo - res nos - tros *p* ip - se por - ta - vit.

# Ecce vidimus

Responsório N° 3

Pe. José Maria Xavier  
(1819 - 1887)

Tenor

Andante

8 *f* Solo Ec - ce vi - di - mus e - um non ha - ben - tem spe - ci - em ne - que de - co - rem as -

7 8 *f* Tutti pe - ctus e - jus as - pe - ctus e - jus in e - o non est, Hic pec - ca - ta nos - tra por - ta - vit

15 8 et pro no - bis do - let ip - se au - tem vul - ne - ra - tus est pro - pter i - ni - qui - ta - tes

**Allegro**

23 8 *p* nos - tras i - ni - qui - ta - tes nos - tras. Cu - jus li - vo - re sa - na - ti

31 8 *f* su - mus cu - jus li - vo - re sa - na - ti su - mus sa - na - ti su - mus cu - jus li -

39 8 vo - re cu - jus li - vo - re sa - na - ti su - mus sa - na - ti su - mus sa - na - ti

48 *rit. Fine* **Lento** 2 *f* su - mus. Ve - re lan - guo - res nos - tros ip - se tu - lit

55 *D.S. al Fine* 8 *p* et do - lo - res nos - tros ip - se por - ta - vit.

# Ecce vidimus

Bass

Responsório N° 3

Pe. José Maria Xavier  
(1819 - 1887)

Andante

10

19

 Allegro

27

34

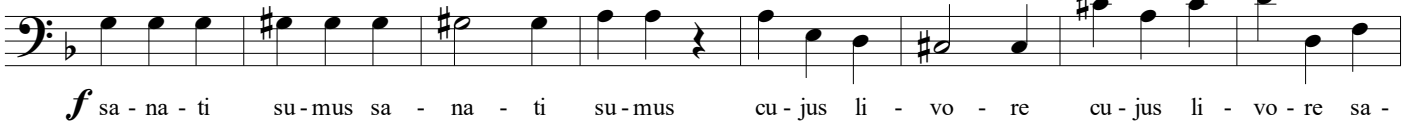

42

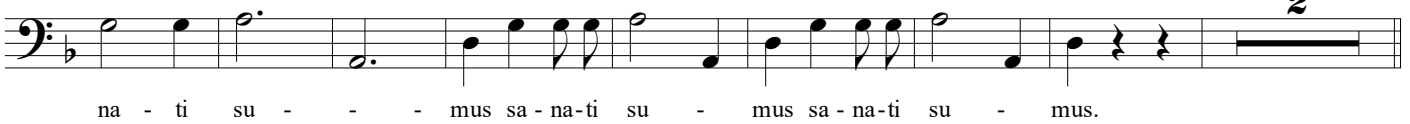

Lento

D.S. al Fine

52

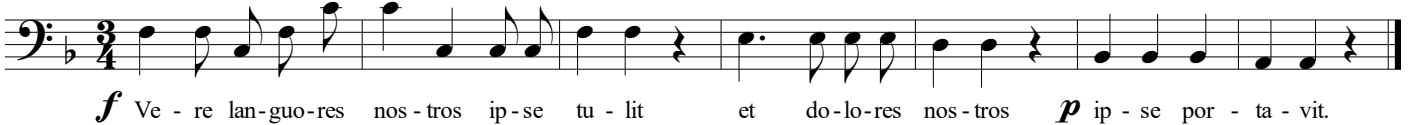

# Ecce vidimus

Flute

Responsório N° 3

Pe. José Maria Xavier  
(1819 - 1887)

**Andante**

**Allegro**

**Fine** **Lento** **D.S. al Fine**

# Ecce vidimus

Clarinet in B $\flat$

Responsório N $^{\circ}$  3

Pe. José Maria Xavier  
(1819 - 1887)

**Andante**

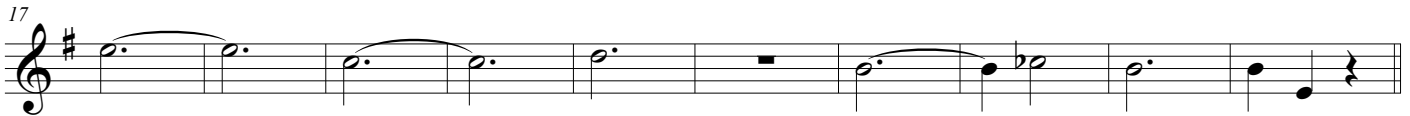
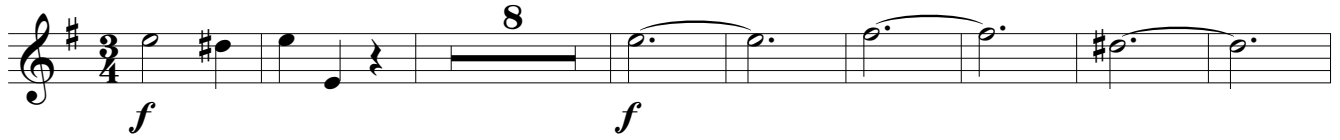

**Allegro**

Trumpet in B $\flat$ 

### Responsório N° 3

## Andante

17

27 

39

[illegible]

### Responsório N° 3

**Pe. José Maria Xavier**  
(1819 - 1887)

[illegible]

17

27

45 *rit.* *Fine* **Lento** *D.S. al Fine*  

*p*

### Responsório N° 3

**Pe. José Maria Xavier**  
(1819 - 1887)

17

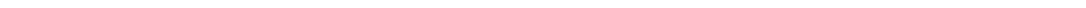

27

8

*f*

45 *rit.* *Fine* **Lento** *D.S. al Fine*  

# Ecce vidimus

Violin I

Responsório N° 3

Pe. José Maria Xavier  
(1819 - 1887)

Andante

# Ecce vidimus

Violin II

Responsório Nº 3

Pe. José Maria Xavier  
(1819 - 1887)

**Andante**

7

14

20

27

35

41

47

*f* *p* *f* *f* *p*

**Allegro**

*rit.* *Fine* **Lento** *D.S. al Fine*

7

# Ecce vidimus

Viola

Responsório Nº 3

Pe. José Maria Xavier  
(1819 - 1887)

Andante

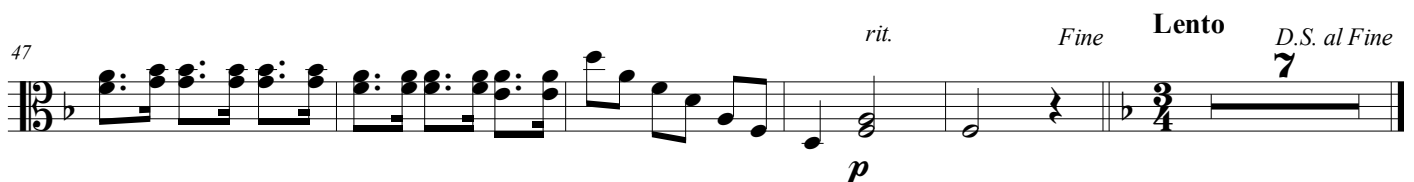
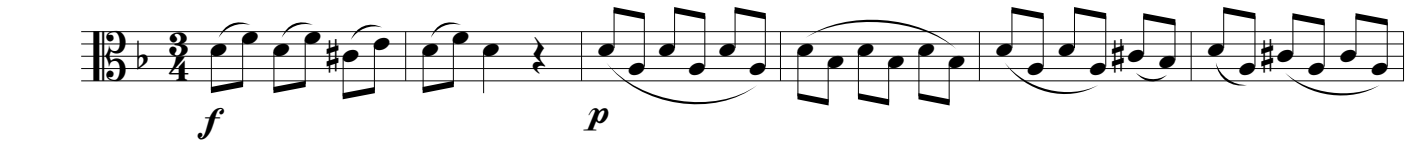

# Ecce vidimus

Violoncello

Responsório N° 3

Pe. José Maria Xavier  
(1819 - 1887)

Andante

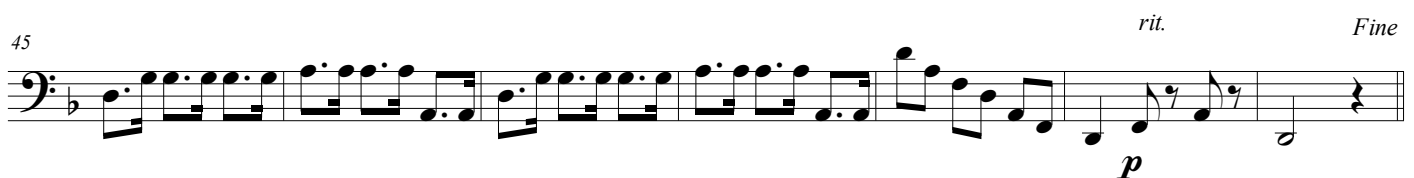
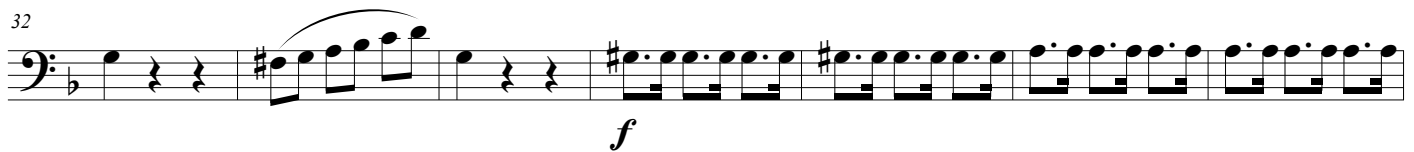
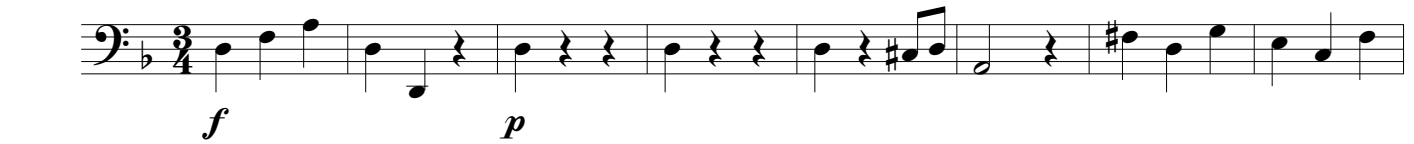

# Ecce vidimus

Contrabass

Responsório Nº 3

Pe. José Maria Xavier  
(1819 - 1887)

Andante

