

**Sylvius Leopold WEISS**

(1686-1750)

## **Fantasia [1719]**

with a facsimile

transcription, edition for guitar

G rard REYNE (1965/2015)

— g rard reyne —  
lyon, alma (2015)  
  creative commons  
CC-BY-NC-ND  
i BY NC ND

Transcription, edition for  
guitar : Gérard REYNE

[ Practical edition ]

# FANTASIE

[1719]

Sylvius-Leopold WEISS  
(1686-1750)

Guitar

⑥ = D

1 2 3 4 5 6 7 8

Weiss 1719  
a Prague

# NOTES

## signes

liaison technique

bascule : appui avec la première phalange du **1** sur la ①

(grand) barré : sur **5** ou **6** cordes

(petit ou demi) barré sur les **4**, **3** ou **2** cordes les plus aiguës

barré partiel sur **3** cordes adjacentes avec la seule dernière phalange du **1**

barré sur **3** cordes adjacentes avec la seule dernière phalange du doigt indiqué

glissé (direct ou anticipé) ascendant

glissé (direct ou anticipé) descendant

## dispositions

(en) position

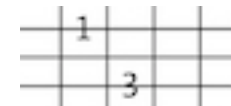

(en) réduction

(en) extension

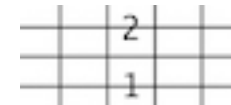

(en) opposition

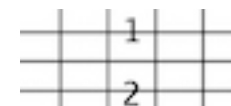

(en) renversement

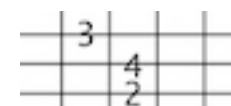

(en) surpassement

Transcription, edition for  
guitar : Gérard REYNE

[ Urtext edition ]

# FANTASIE

[1719]

Sylvius-Leopold WEISS  
(1686-1750)

Guitar

⑥ = D

## SOURCE

<http://w1.bnu.fr/smt/0215.htm>

### SOURCES MANUSCRITES EN TABLATURE MANUSCRIPT SOURCES IN TABLATURE

*Un projet d'inventaire et de description  
des sources musicales notées en tablature*

#### Vol. IV. Grande-Bretagne (en préparation)

LONDON, British Library (GB-Lbl)

Add. Ms. 30387

159 f. 250 x 290 mm. Origine allemande ; provenance inconnue (acquis par la British Library en 1877). Pièces datées entre 1717 et 1725. Reliure en parchemin armoriée. Autographe de S. L. Weiss (1r-6r, 6v-7r, 8r-v, 10r-11r, 31r et 32r [corrections en bas de page], 45v-46r, 56v [ornements et dernier système de la page], 66v-67r, 69v-71r, 74v-80v, 125v, 129v, 136v-137r [interpolations]) et cinq autres copistes (voir WeissSW, vol. 4, p. 209).

Suites et pièces isolées de S. L. Weiss. Notation française. Luth à onze chœurs (A d f a d' f').

9\* 67v-68 N 9/ Fantasie - Weis 1719 a Prague

RISM B VII, p. 179.- Silvius Leopold Weiss, *Sämtliche Werke für Laute in Tabulatur und Übertragung. Die Handschrift London, British Library Add. 30387, Faksimile der Tabulatur*, éd. par Douglas Alton Smith, 4 vol. (Frankfurt: Peters, 1983-1990) [1-2: éd. fac-similé; 3-4: transcription].

**Christian MEYER**

cf. : **SMT Project** > <http://w1.bnu.fr/smt/sommaire.htm>

79 134

*Fantasia* C<sub>1</sub>

