

BWV 989

J.S. Bach

For
Classical Guitar

Arr. Greg Burgess

Theme

Theme

4

[illegible]

14

Musical score for 'The Rose Tree'.

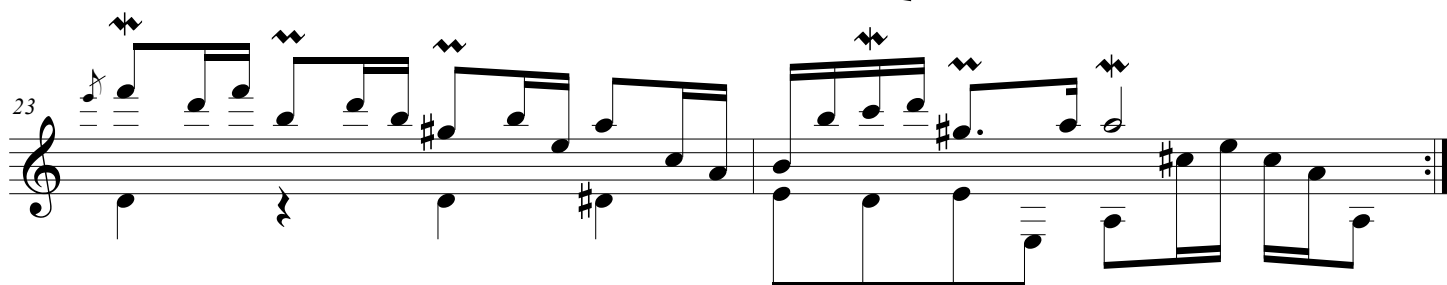
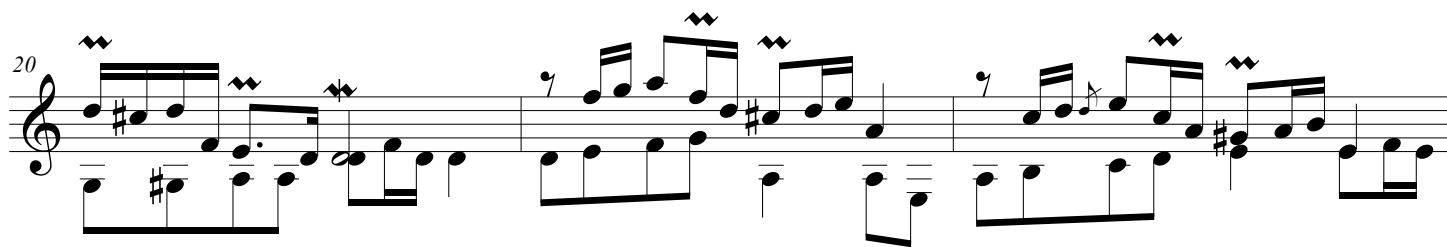

Var. 2

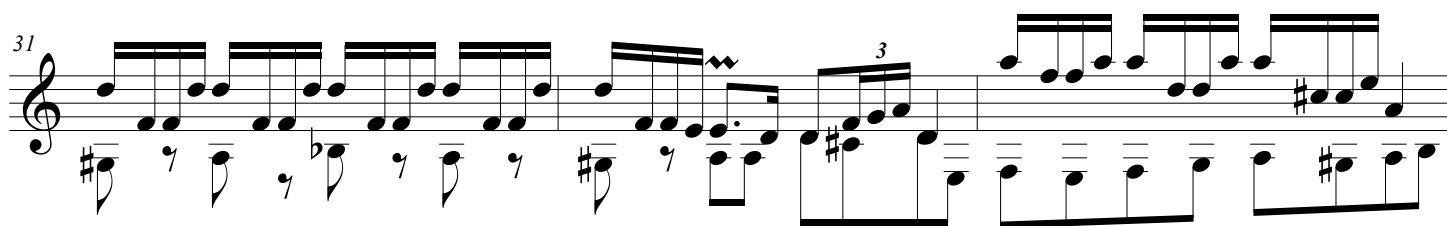
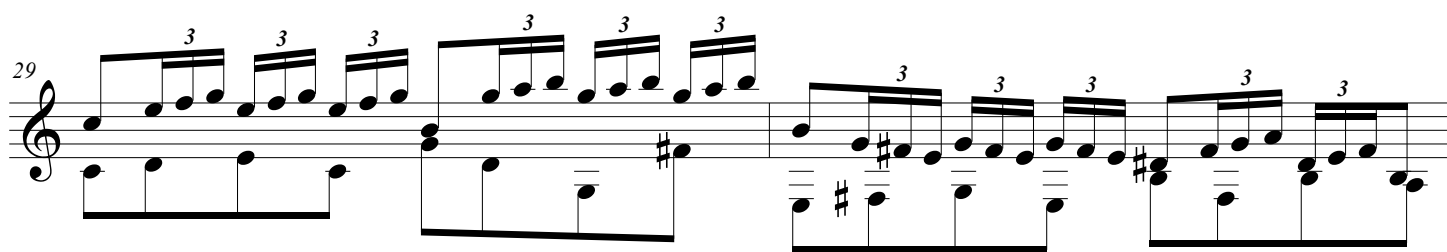
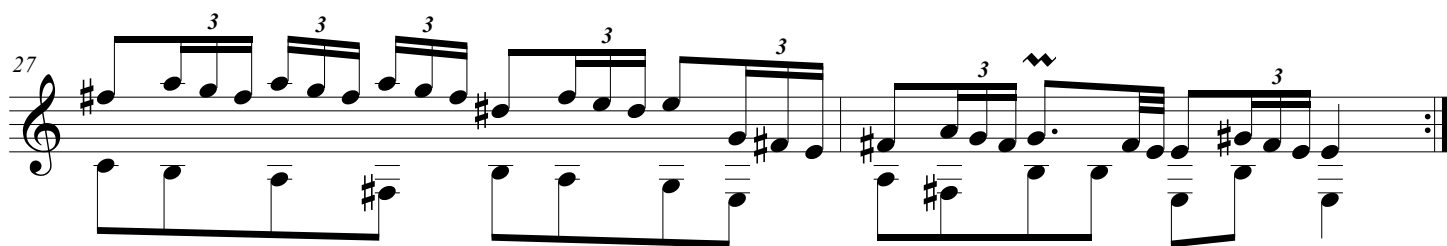
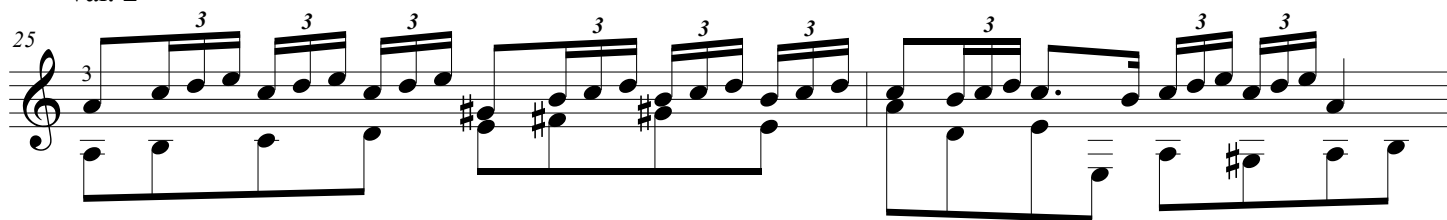

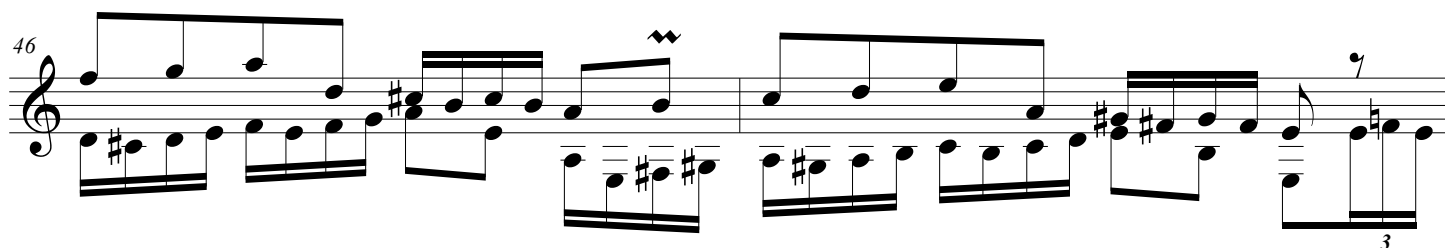
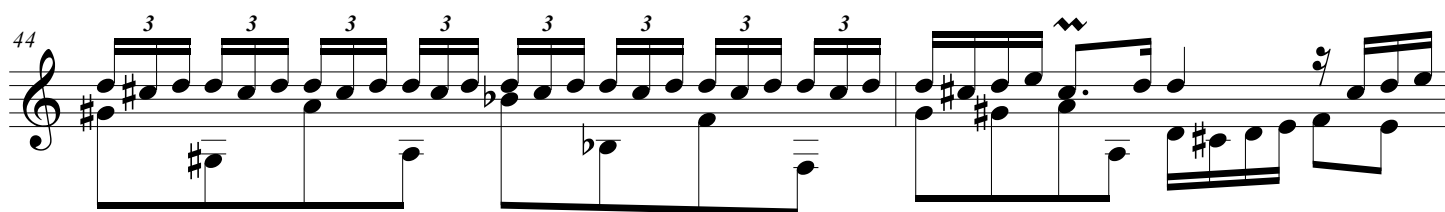
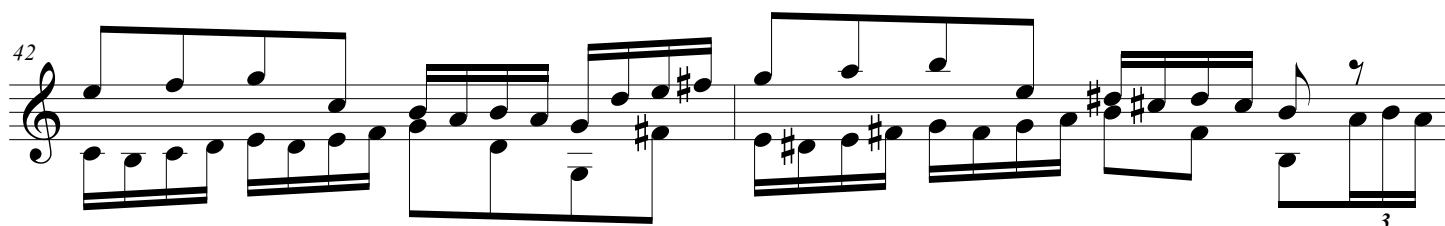
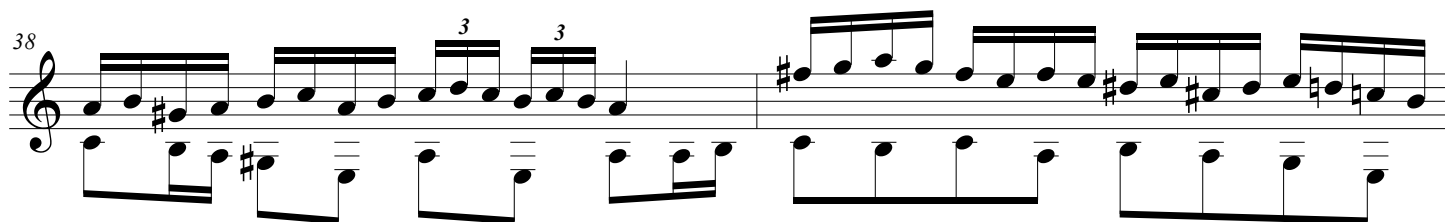
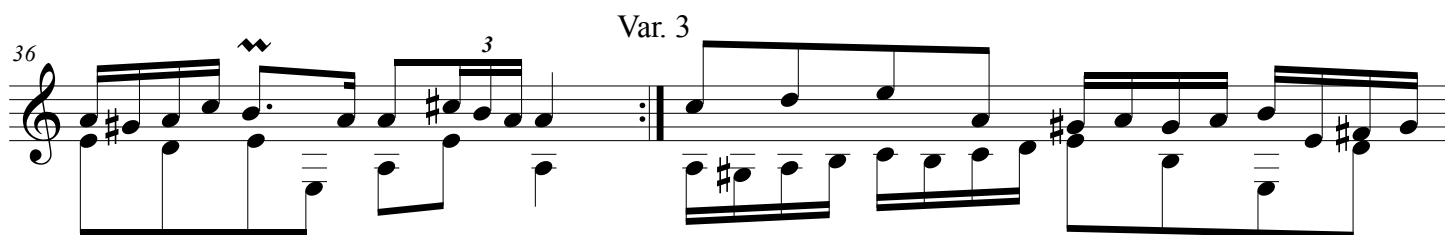
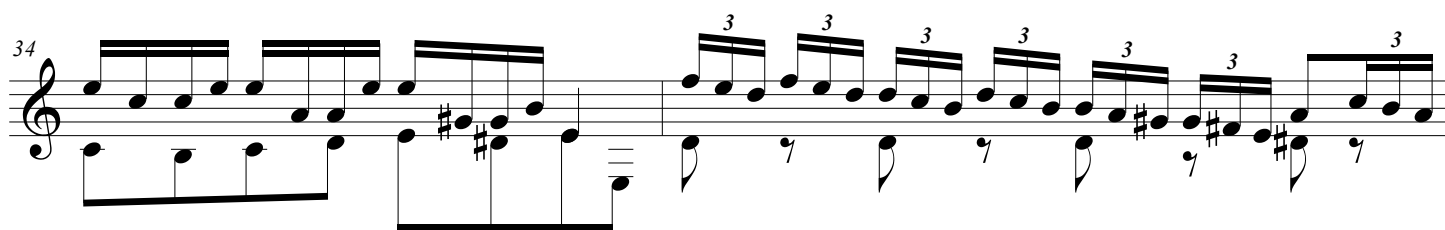

48

1.

Var. 4

50

2.

52

3.

54

4.

57

5.

59

6.

61

7.

Var. 5

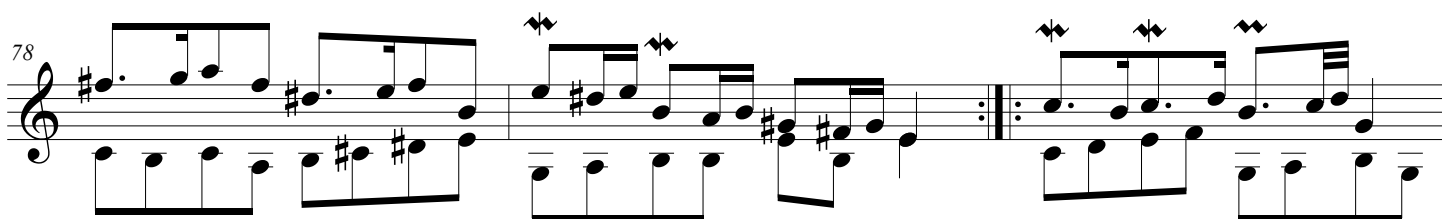
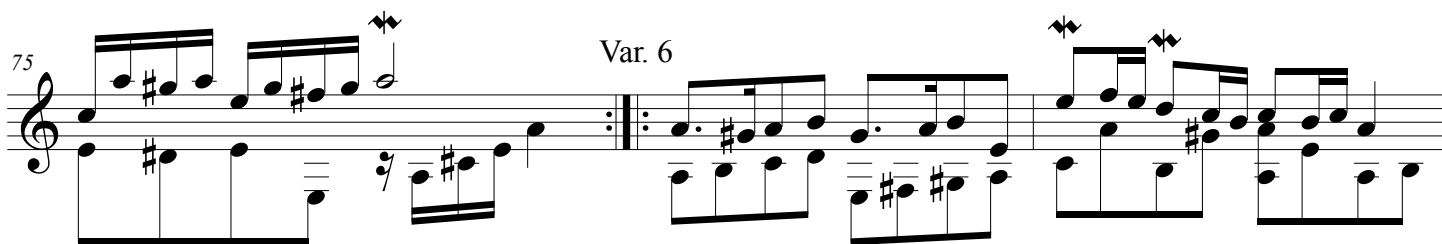
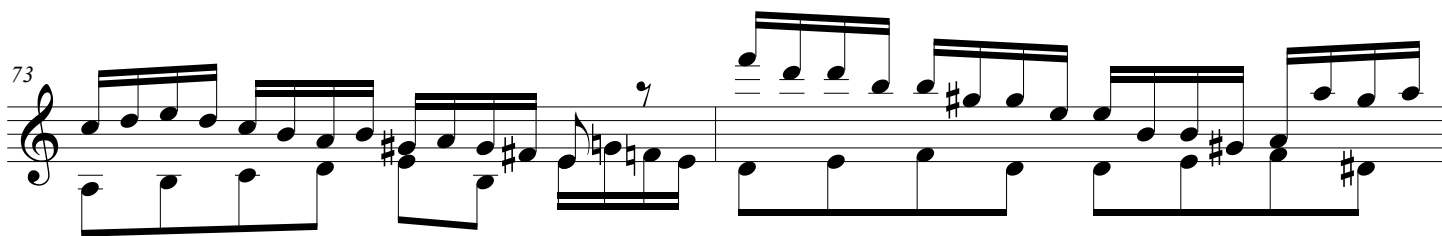
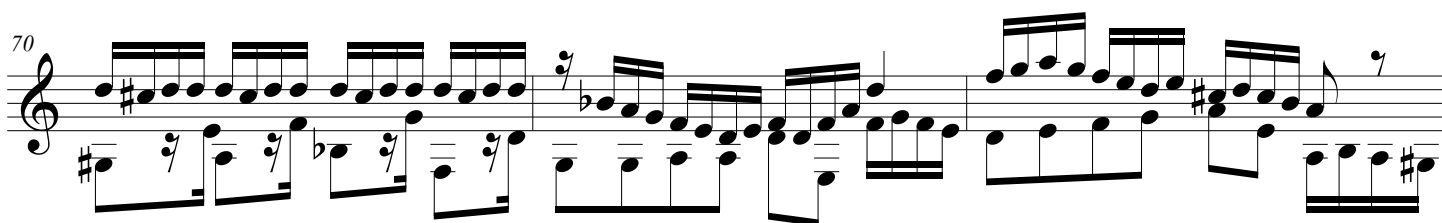
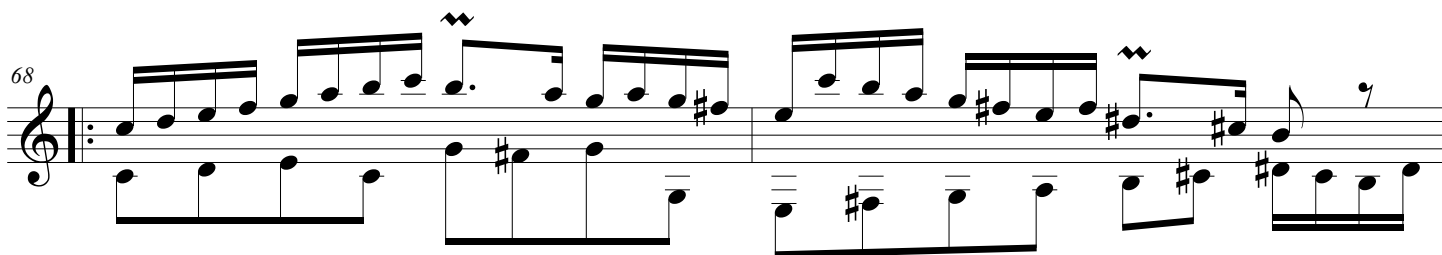
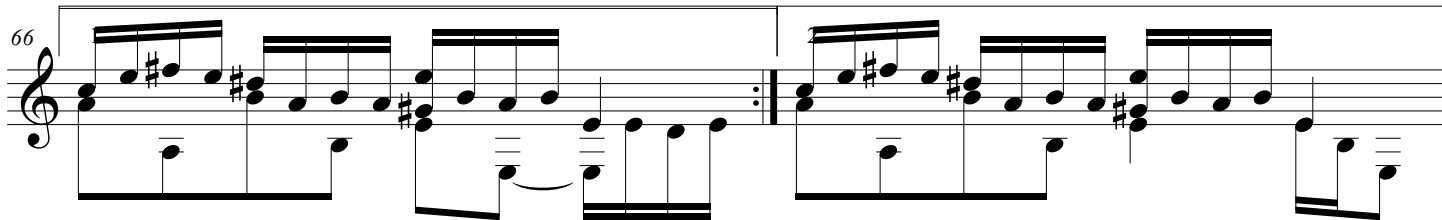
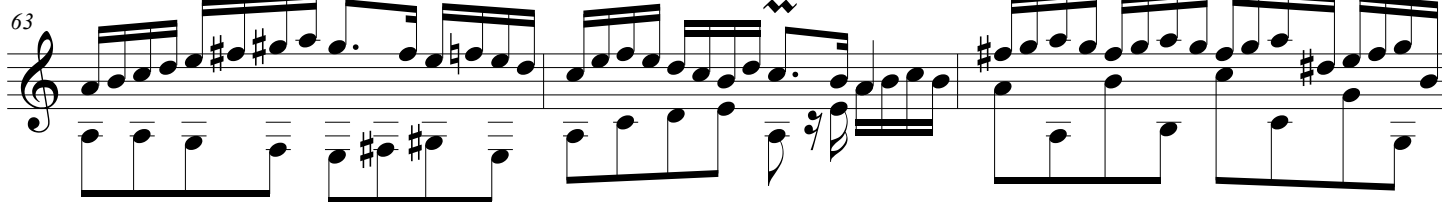

Var. 6

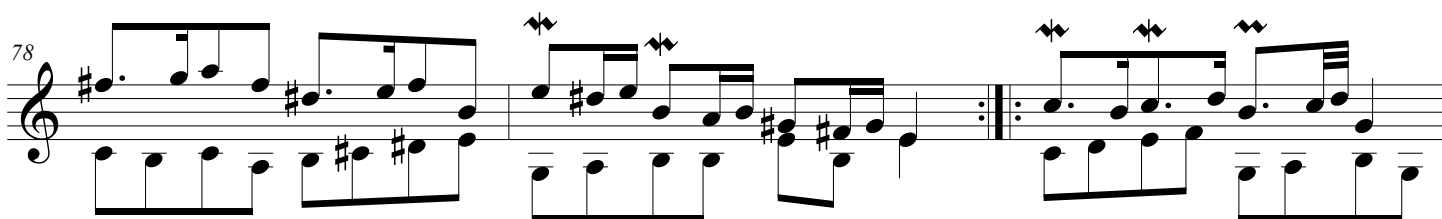
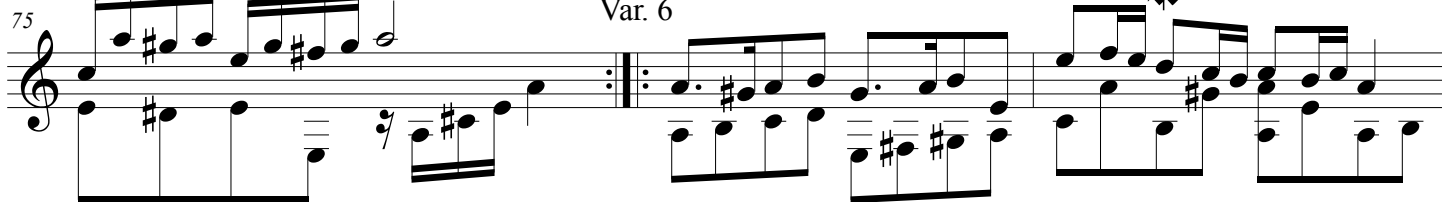

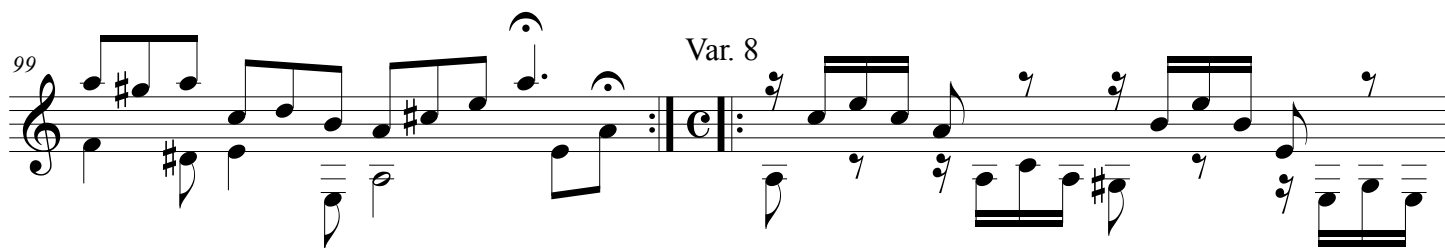
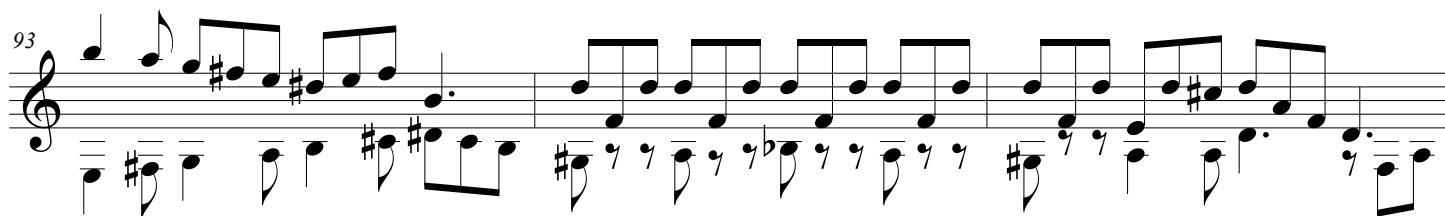
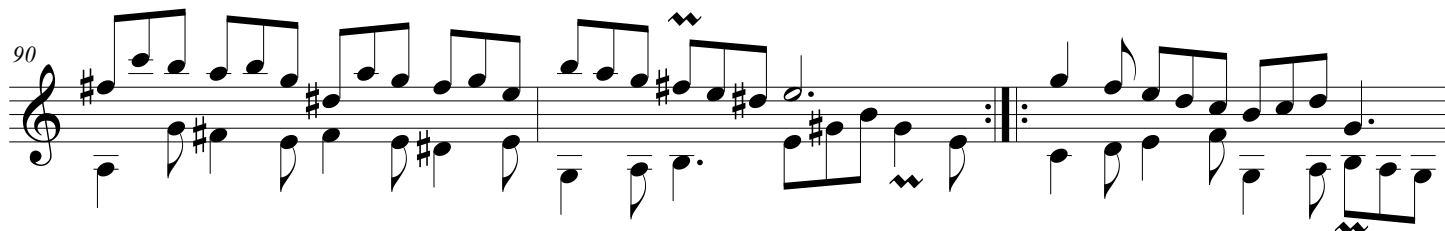
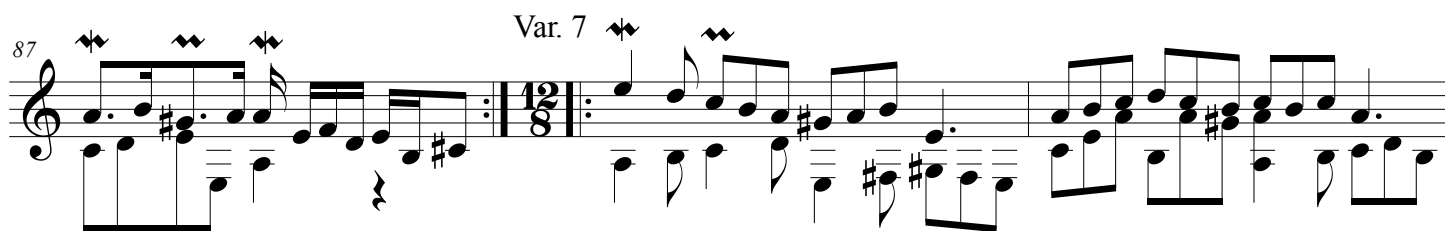
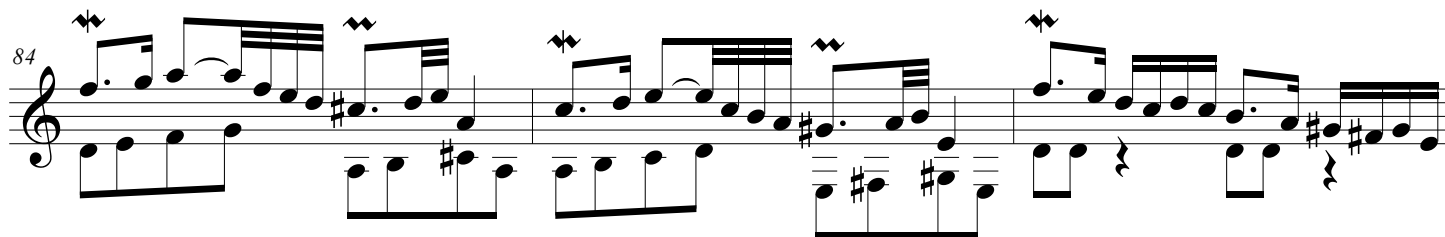
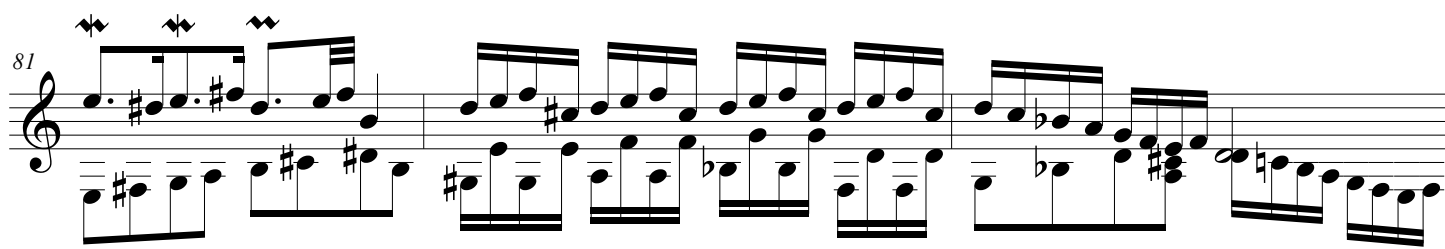

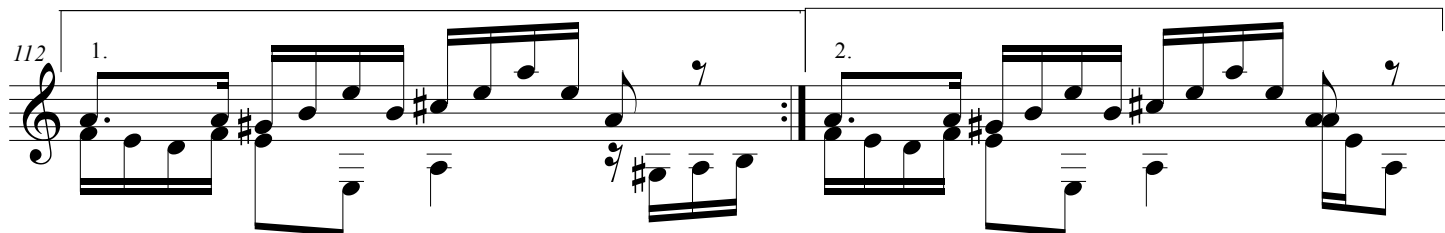
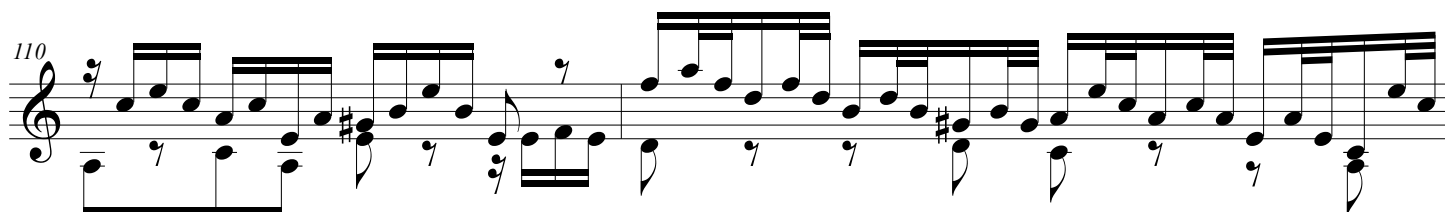
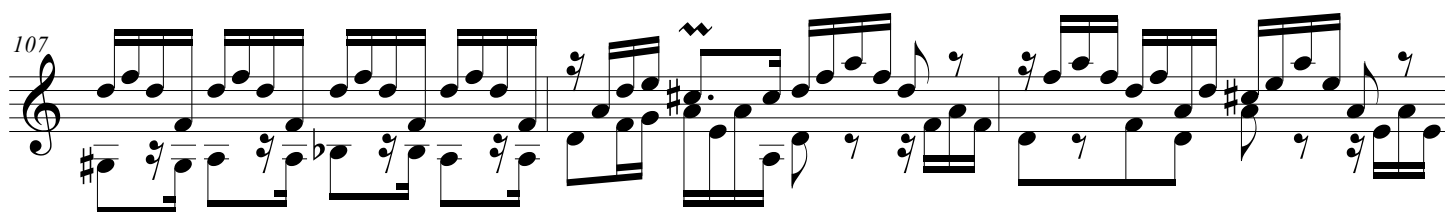
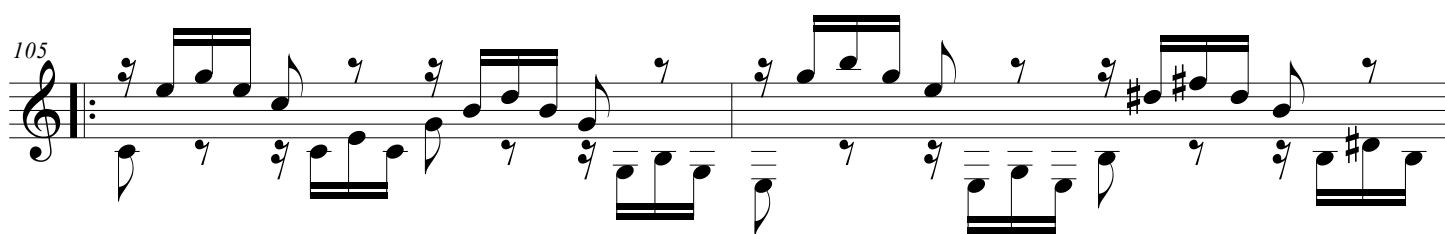
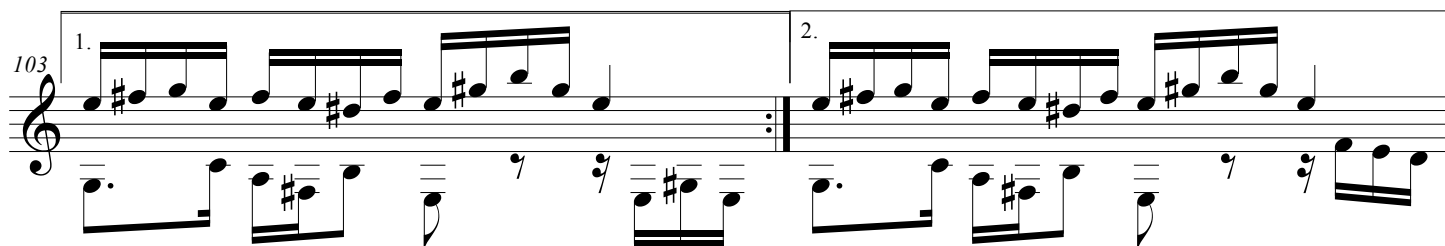
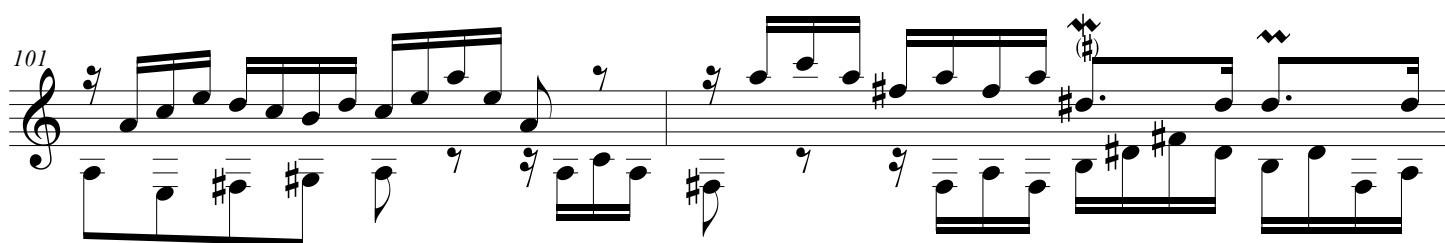

Var. 9

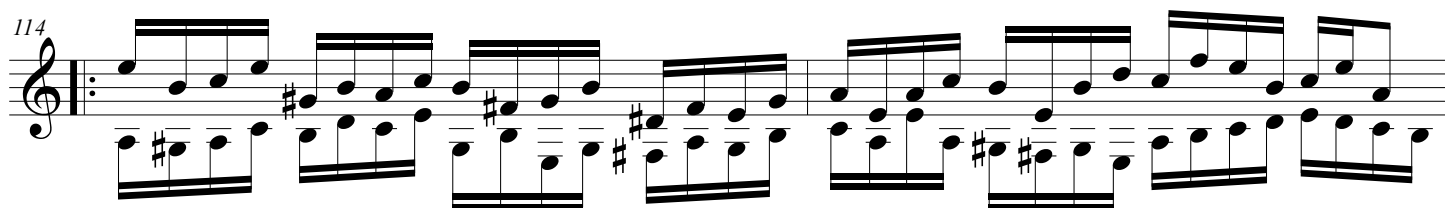

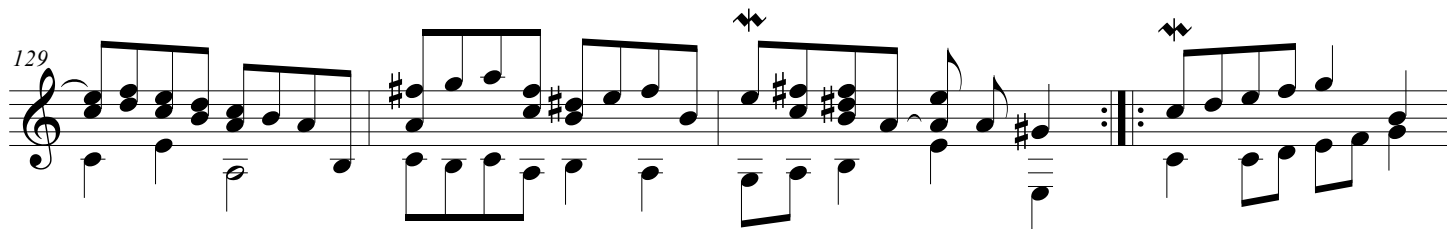
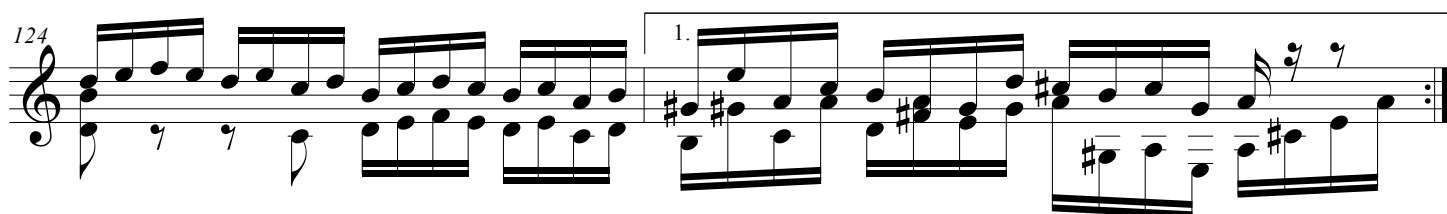
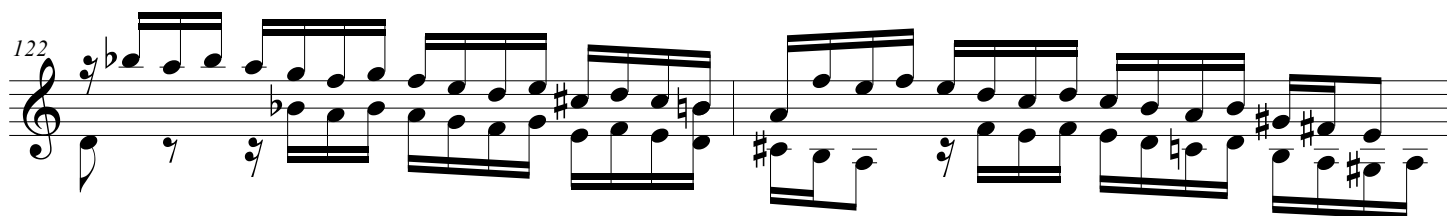
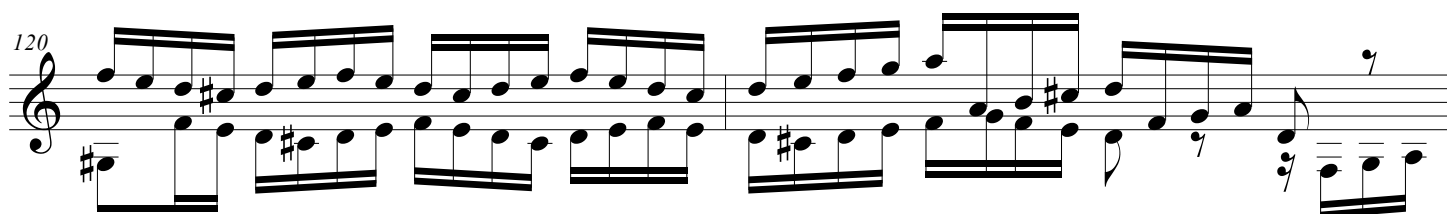
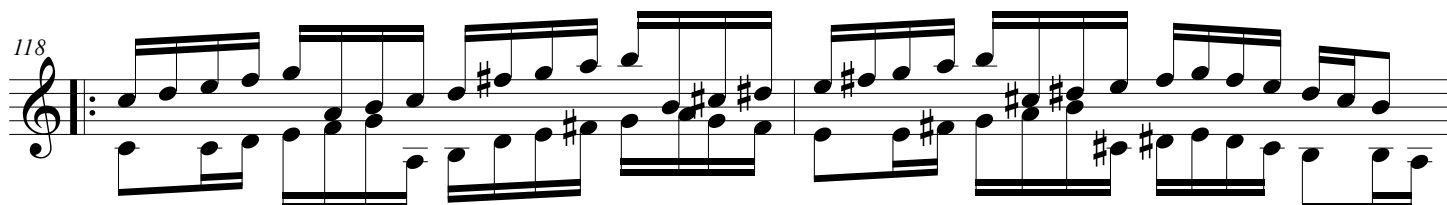
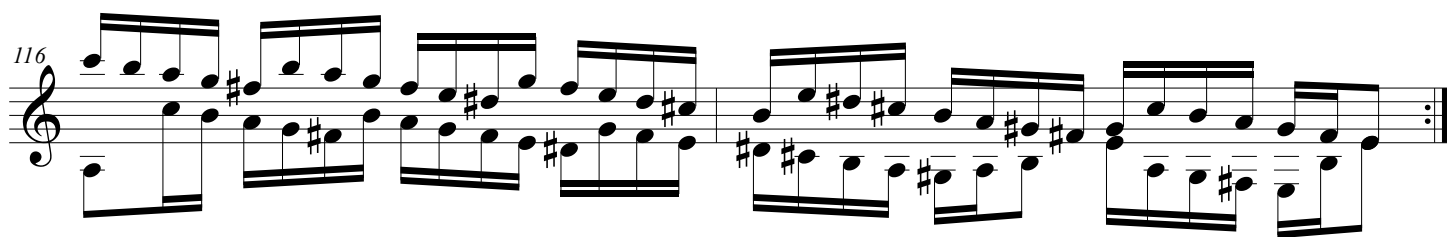

133

137
