

**Praeludium et Fuga X**

BWV 879

J. SEBASTIAN BACH

PETER H. BESSELING

7

13

19

25

tr

31

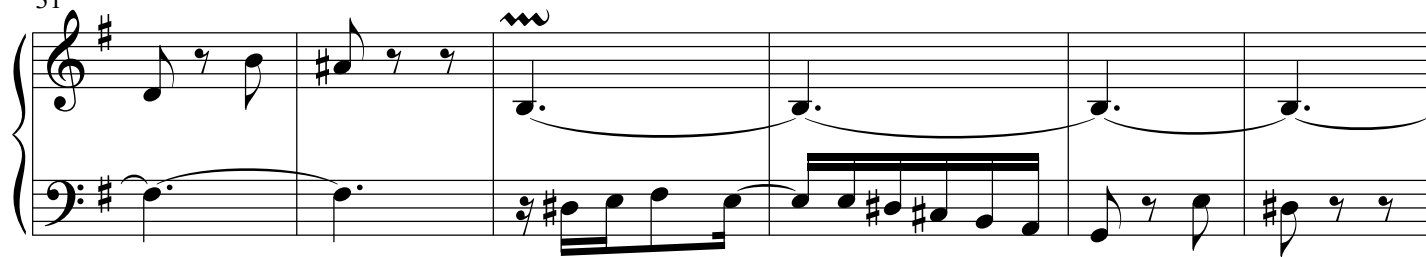

37

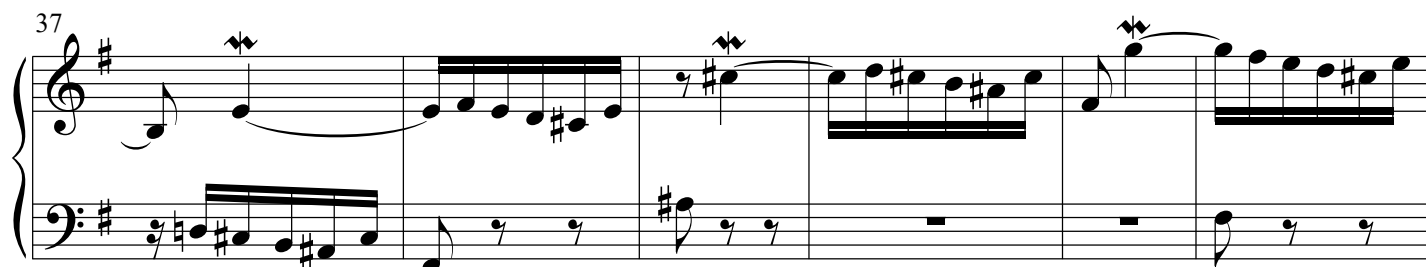

43

48

54

60

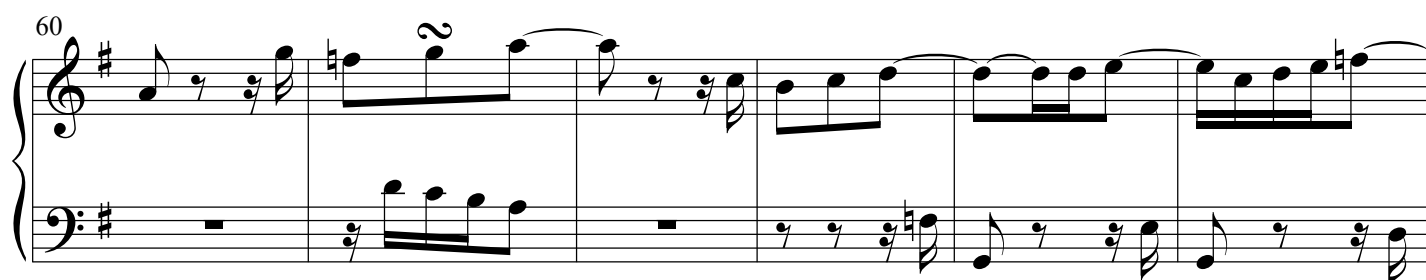

# Draeludium et Fuga X - PIANO II

3

66

72

78

84

90

96

102

**Fuga**

9

13

17

20

## Praeludium et Fuga X - PIANO II

5

24

This block contains measures 24 through 27 of the musical score. Measure 24 begins with a treble clef and a key signature of one sharp (F#). The melody in the treble staff starts with a quarter rest, followed by eighth notes G4, A4, B4, and C5, then a quarter note B4, and continues with eighth notes A4, G4, F#4, and E4. The bass staff has a whole note F#3. Measure 25 continues the melody in the treble staff with eighth notes D4, C4, B3, and A3, then a quarter note G3, and continues with eighth notes F#3, E3, D3, and C3. The bass staff has a whole note F#2. Measure 26 features a treble staff with a half note G4 and a half note F#4. The bass staff has a whole note F#2. Measure 27 continues the melody in the treble staff with eighth notes B4, A4, G4, and F#4, then a quarter note E4, and continues with eighth notes D4, C4, B3, and A3. The bass staff has a whole note F#2.

28

32

33

34

35

35

This block contains the musical notation for measures 35, 36, and 37. The notation is written on two staves, both in treble clef with a key signature of one sharp (F#). The melody in the upper staff continues with eighth and sixteenth notes, including some beamed sixteenth notes. The lower staff provides accompaniment with a mix of quarter, eighth, and sixteenth notes, and rests. Measure 35 is a full measure, while measures 36 and 37 are half measures.

38

This block contains measures 38, 39, and 40 of the musical score. Measure 38 features a treble staff with a melody of eighth and quarter notes and a bass staff with a bass line. Measure 39 has a treble staff with a whole note and a bass staff with a half note. Measure 40 continues the melody in the treble staff and the bass line in the bass staff.

41

41

44

48

51

55

59

62

# Draeludium et Fuga X - PIANO II

7

65

67

71

75

78

81

## Praeludium et Fuga X - PIANO II

85
