

Beischer-Matyó Tamás

Suite concertante

for cello and string orchestra

Violini II.

Violini II.

Suite concertante

for cello and string orchestra

I.

Moderato ♩ = 86

Beischer-Matyó Tamás

con sord.

ppp

con sord.

ppp

9

senza sord. *pp*

senza sord. *pp*

12

15

pp < *pp* < *pp* < *pp* < *pp* <

18

pp < *pp* < *pp* < *pp* < *pp* < *pp* <

2

Violini II.

4

23 pizz. arco

p *pp*

28

33

39

44

49

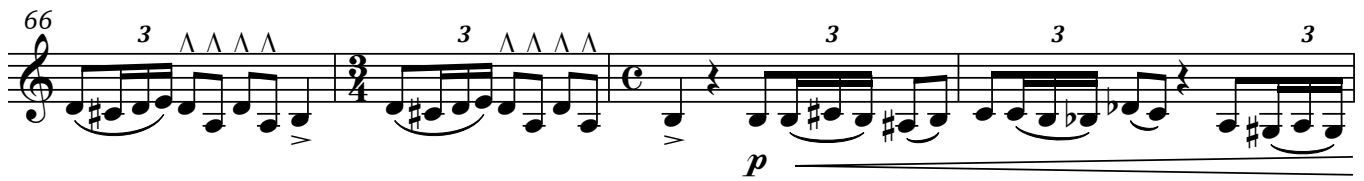
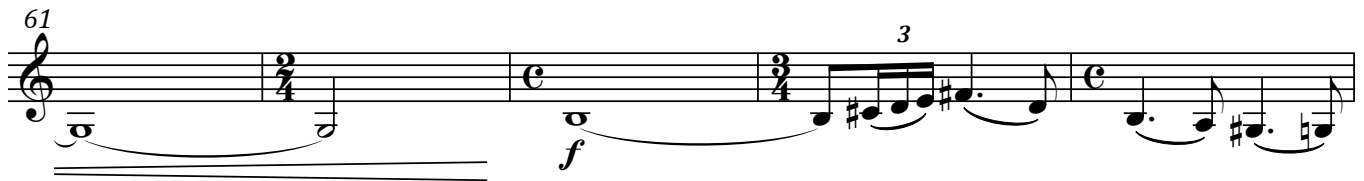
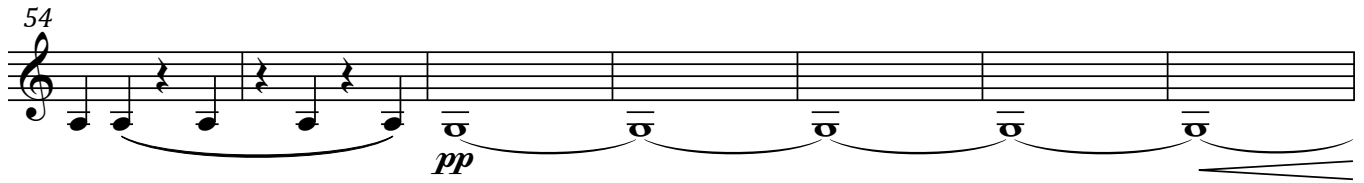

Violini II.

6

79

83

87

92

98

105

Violini II.

7

110

ppp

ppp

112

114

116

119

pp

pp

124

ppp

rall.

II.

Vivace scherzando $\text{♩} = 84$

Violini II. Musical score for measures 1 through 30. The tempo is Vivace scherzando, with a quarter note equal to 84 beats per minute. The key signature is three sharps (F#, C#, G#).

Trills (*tr*) are indicated in measures 4, 8, 12, 16, 20, 24, 28, and 30. A fermata is present in measure 16. A double bar line with a repeat sign is present in measure 20. A double bar line with a repeat sign is present in measure 28.

32 *p* *p* 2

38 *pp*

42

46 *ff* *p*

49 *f* *tr* *p* *f* *f* *p* *f*

54 *tr* *p*

59 2

Violini II.

10

65

p *ff*

70

ff *fff*

III.

Adagio molto e cantabile ♩ = 42

71

IV.

Presto scherzando ♩ = 144

26

f

32

ff *pp*

43 **2** **7**
pp

56 *f*

62 **6** *con sord.*
ff *pp* *dolcissimo*
6 *con sord.*
ff *pp* *dolcissimo*

73

79 **6** **6**

Violini II.

12

91 *senza sord.*

f

97 *ff*

103 *pp*

109 *ff* *pp* *ff*

115 *pp* *ff* *p*

121 *f*

127 *ff*

133 *pppp*

142 *pppp*

148

5

157

ff

2

164

p

f

170

f

176

ff

f

181

f

185

ff

32

V.

Allegro moderato ♩ = 116

Violini II. Musical score for measures 1 through 32. The score is written for Violini II. The tempo is Allegro moderato, with a metronome marking of ♩ = 116. The key signature is two sharps (F# and C#). The time signature is common time (C). The score is divided into systems of five staves each. The first system (measures 1-5) starts with a forte (f) dynamic. The second system (measures 6-11) continues with a forte (f) dynamic. The third system (measures 12-15) features a fortissimo (ff) dynamic in measure 12, followed by a piano (p) dynamic in measure 13. The fourth system (measures 16-19) features a fortissimo (ff) dynamic in measure 16. The fifth system (measures 20-25) features a piano (p) dynamic in measure 20. The sixth system (measures 26-28) features a forte (f) dynamic in measure 26, followed by a piano (p) dynamic in measure 27, and a forte (f) dynamic in measure 28. The seventh system (measures 29-32) features a piano (p) dynamic in measure 29, followed by a fortissimo (ff) dynamic in measure 30. The score includes various musical notations such as notes, rests, accidentals, and dynamic markings.

31 *trb*

35 *p*

40 *pp*

47

53

59 *ff*

64

68 *ff* *sul G*

73

Violini II.

16

76 *ff* *sul G*

79 *ff*

82 *sfpp*

87 *sfpp*

93

99

105

111 *p* *sul G* *f*

116

121

126

130

136

142

146

149

ff

Violini II.

18

152

156 *p*

160

164

168

171 *pp*

176

181

186

191

196

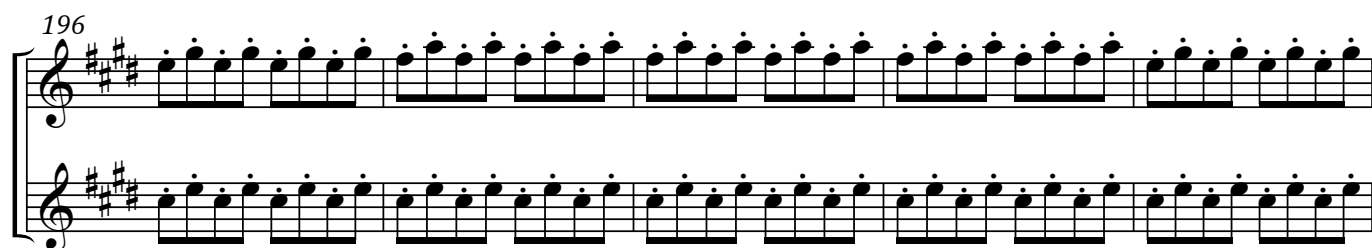

201

206

210 *rall.* ----- **Adagio** ♩ = 56

217 *a tempo* ♩ = 116

222

