

**GUGLIELMO TELL**  
**M.<sup>o</sup> ROSSINI.**

PP

1

Key markings and tempo changes include:

- 1** (first ending)
- sinorz.** (sforzando)
- F** (forte)
- 28** (measure number)
- AND.<sup>te</sup>** (Andante)
- PIZ.** (pizzicato)
- P** (piano)
- 1** (first ending)
- 1** (first ending)
- 1** (first ending)
- 1** (first ending)
- 1** (first ending)
- 2** (second ending)
- H** (half note)
- ALL.<sup>o</sup> VIVACE.** (Allegro Vivace)
- 16** (measure number)

ARCO

**p** **ff** **p** **ff** **ff** **fp** **pp** **ff** **p** **ff**

1

*tutta forza*

**M**

**N**

**PP**

**P**

**FF**

4

4

0

FF

F

P

PP

PP

F

F

1

5

*Q stringendo*

# Violino I.

## INTRODUZIONE ATTO PRIMO

GUGLIELMO TELL.  
DEL M<sup>o</sup> ROSSINI.

### N<sup>o</sup> 1.

AND<sup>te</sup> GRAZIOSO.

8

*dolce.*

*p* *p* *ff* *ff*

*2* *1* *PIZ.*

*4* *PIZ.* *2*

*ff* *ARCO.*

*p*  
*dolce.*  
*PIZ.*  
*f* *f* *ARCO.* *molto cresc.*  
*ff* *pp*  
*f* *f* *pp*  
 ③  
 ④  
 ⑤ 21 ⑥ 5  
*ANDANTE.*

d'un grato di

*Sotto voce.*

*PIZ.*

*ALL' VIVACE.*

*ANDANTE.*

40

1

Staff 1: *f* > *p*

Staff 2: *f*

Staff 3: *p* (12)

Staff 4: *f* > *p*

Staff 5: *f* *p*

Staff 6: *f* > *p*

Staff 7: *f* > *p*

Staff 8: (13)

del - la - - vir - tu. degl' an - - ni il pri - -

- vi - - le - - (16) gio 5 3

1 2 3 4 5 6 2

2 6 (17) MAESTOSO. in -

- torno ergete il canto s'innalzi il canto si si esultate si cele -

brato le pure gioje d'imene e a - mor PIZ.

ff a tempo. ff Rec.<sup>vo</sup> a tempo. ff

ff a tempo. ff Rec.<sup>vo</sup>

(18) ARCO.

f

PIZ.

(19)

ARCO.

PIZ.

ARCO.

pizz.

ARCO.

(20) 6

ALL.<sup>o</sup> CON BRIO.

(21)

(22) 1

*p* *Cres.*

*f*

25

*PIÙ MOSSO.* 26

27

*f* *ff*

46 *ff* *fp* *fp* *fp* *fp* *fp*

1

# Violino I°

## DUETTO

## GUGLIELMO TELL. DEL M° ROSSINI.

N° 2.

RECITATIVO

(29) Contro l'ardor del giorno il solingo mio tetto v'offre sicuro ed ospital ri -  
-cetto ivi nel sen di pace vissero gli avi miei ivi io fuggo i po-tenti e a sguardi di lor a -  
-scondo che padre es - sendo io sono felice al mondo egli è padre e fa-lice udisti o figlio  
mio questo è il maggior dei beni e vorrai sempre della mia lunga età schernire i  
voti? la festa dei pa - stori con un triplice nodo con sacra in questo giorno di contento i giuri dell'Imen  
*SOTTO VOCE.*  
ma il tuo nol sento (30) **ALLEGRO**  
1 2 3 4 5 6 7  
il mio giuro egli

disse il mio giuro oh no giammai

perchè a me stesso celar non posso in qual fatale og - getto son rapiti i miei

sensi oh tu la di cui fronte al serto a - spira o mia Matilde io

t'amo t'adoro e l'onor mio per te il do - ver la patria il padre obbligo

contro la micidial va - langa io fui di scudo a giorni tuoi figlia di regi io ti salvai da

morte, te che al trono de - stina em - pia mia sorte Ebbro di vana

speme il cor che per te langue prodigò il suo sangue aver comun con essi la gloria delle

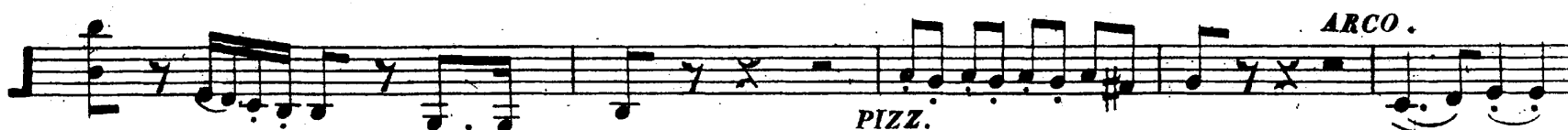
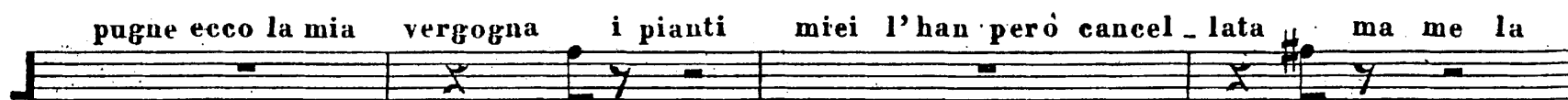

38

*Pizz.*

39

*ARCO.*

*pp*

40

*f*

*PIZZ.*

*ARCO.*

*f*

*f*

*ff*

*f*

*ff*

*ARCO*

*PIZZ.*

*viene andiam*

*Sotto voce.*

41

42

1

1

1

ff

PIZ.

43

44

45

ARCO.

3

contratempo fa - tal Melch - thal Melch - thal 15

*f* *ff* *ff*

46 6 8

47 ALLEGRO.

*p*

CRES.... A... POCO

... A... POCO.

*f* *f* *f*

TUTTA FORZA.

*f* *f*

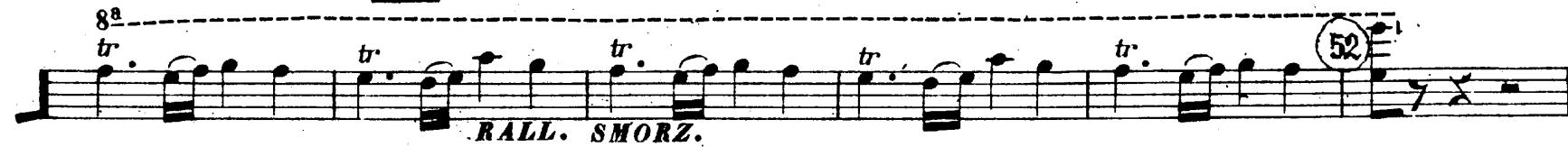
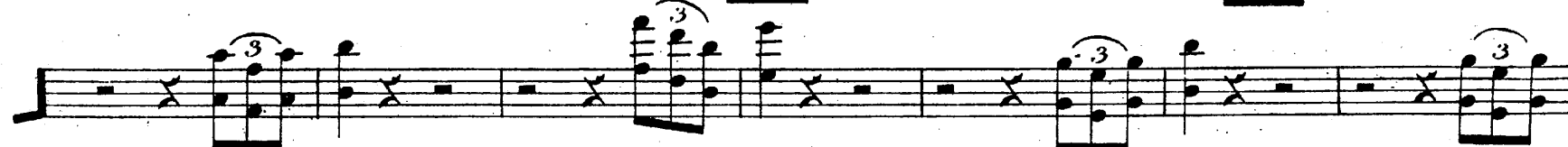
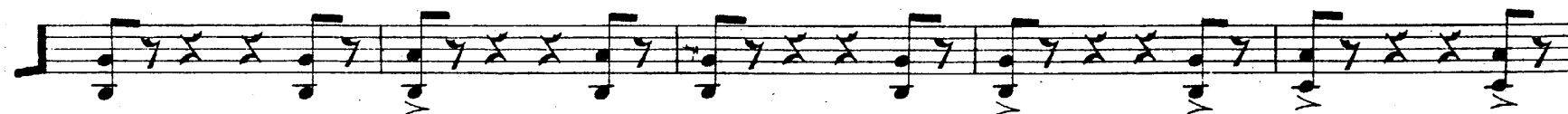

52

1<sup>o</sup> TEMPO.

PIZ.

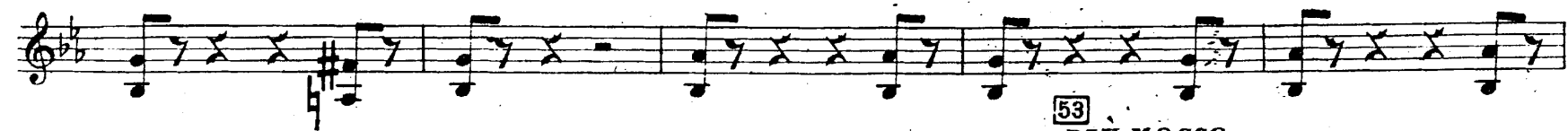

53

PIÙ MOSSO.

ARCO.

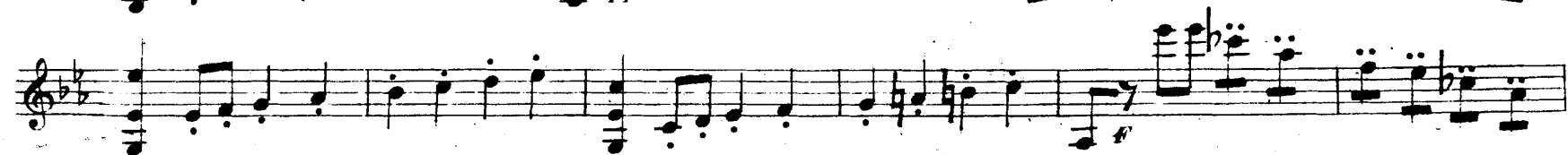

54

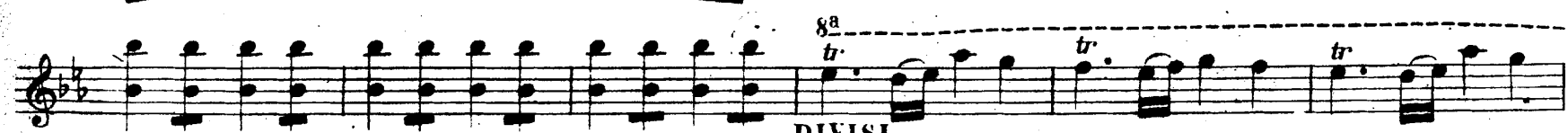

8<sup>a</sup>

tr.

tr.

tr.

8<sup>a</sup>

tr.

Tutta Forza.

DIVISI.

# Violino I<sup>o</sup>

## MARCIA REC<sup>o</sup> ED INVOCAZIONE

GUGLIELMO TELL  
DEL M<sup>o</sup> ROSSINI.

3

ALLEGRO

55 16 56 10

57

58

58 bis  
REC<sup>o</sup>

il sol che intorno splende  
sembra arre

*MOD.<sup>o</sup>*

starsi a mezzo del suo corso per avvi - var così leggiadra festa

venerabil Melch - thal voi saggio in fra i pastor voi benedite ai loro costi ar -

*LARGO.* 59 **1**

*pp* *MODERATO*

-dori

60 oh smania allorchè il

*REC.<sup>o</sup>*

cielo la vostra fede accoglie benedir vi degg' io si

*pp*

61

*SOTTO VOCE.*

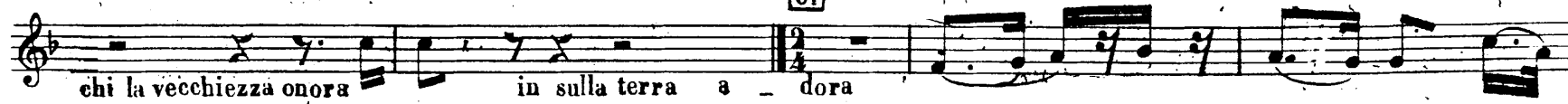

62

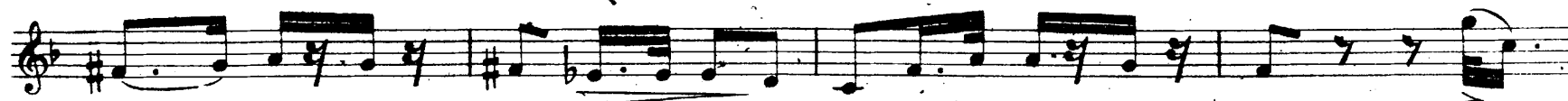

# Violino I<sup>o</sup>

REC<sup>o</sup> E CORO D'IMENE

GUGLIELMO TELL

M<sup>o</sup> ROSSINI.

4

REC<sup>o</sup> [63] Dalle antiche vir - tudi l'esempio rinno - vate *SOTTO VOCE.*

[64] *ALL.<sup>o</sup>*

22

[65] Gessler proscribe i voti udite

l'empio udite ei grida che non abbiam più patria che per sempre la fonte e disec -

- cata del sangue de' ga - gliardi e pur troppo noi siam vili e codardi un

popol senza forza non produce più eroi e ai figli non ser -

- bate le catene che voi pur trascinate donne dal talamo scac -

- ciate i vostri sposi ai tiranni non mancano schiavi 66 quai t'agitan tra -

- sporti perchè liberà - mente sien pa - lesi il di sor - gea lo spero

ma più Arnoldo non vedo ei ne lascia ei mi fugge pur cela in -

- darno il turbamento suo volo ad interro - garlo tu ravnivi i

gipochi m'agghiacci di spa - vento e mi parli di festa ceta il fragor ai  
rei della tempesta può soffocarla della gioja il canto fia che  
l'odano i crudi quando le prische avrem nostre vir - tudi

[67] ALLEGRETTO.

pp 3 3 3 3 3 3 CRES.  
ff ff 3

70

71

72

ff

ff

Dynamic markings include *pp* (pianissimo) on the fifth staff and *ff* (fortissimo) on the seventh staff. The page is numbered 37 at the bottom right.

# N° 5. Violino 1°

PASSO A SEI

GUGLIELMO TELL

M.<sup>o</sup> ROSSINI.

ALLEGRETTO

78

FF

FF

F

PP

79

tr

F

P

80

82

83

*divisi con 8<sup>a</sup>*

1 2 3 4 5 6

*divisi con 8<sup>a</sup>*

84

85

1

pp

1

86

*Cres. a poco*

ff

87

2

2

3

pp

1

# Violino I<sup>o</sup>

CORO E DANZA

GUGLIELMO TELL  
DEL M<sup>o</sup> ROSSINI.

N<sup>o</sup> 6.

ALLEGRO

90

*ff*

90

*ff*

*ff*

*ff*

91

*f*

92

*f*

*ff*

94 *pp*

*pp*

*mf*

95

*F* *FF* *FF*

*FF* 4 2 3 4 5 6

*FF* 3

96 2

FF F

97 F F

98 F F

# Violino I<sup>o</sup>

REC<sup>o</sup> E FINALE I<sup>o</sup>

GUGLIELMO TELL  
DEL M<sup>o</sup> ROSSINI.

7

**ALLEGRO** 102 **1** Ecco là tre -

*ff* *REC<sup>o</sup>*

- mante e reggendosi ap - pena madre un pastor s'inoltra egli è il bravo Leutoldo qual fran-

- gente lo guida **1** sal - vate mi 103 che temi il loro

*A TEMPO.* *f*

sdegno Leutoldo parla chi ti mi - naccia quell'empio che giammai perdona il più cru-

- dele di tutti il più fu - nesto deh mi sal - vate o tra voi spento io resto che festi

il mio dovere sola di mia fa - miglia mi lasciò il cielo un'adorata figlia un

vil ministro del governa - tore rapirla osava al mio paterno amore Edwige io sono il

*f* *f* *p* ....

padre difender io la seppi quest'arma mia quest'arma mia l'oppresso ah lo vedete

voi suo sangue (104) oh ciel chi lo so - stiene tutto pè giorni suoi temer conviene

sopra l'op - posta sponda un certo asil m'avrei deh mi vi guida il tor - rente e la rocca

vietano avvicinar ove tu brami e affrontarli o misero è darsi a certa morte oh

quanto ingiusto sei meco all' ultim' ora non oda i tuoi ri - morsi il 'somo

nume Egli spa - ri nè a rinvenirlo io giunsi a Len - toldo scia -

- gura gran Di - o io sento minacciare e dolersi oh mio Guglielmo crudo destin m'op-

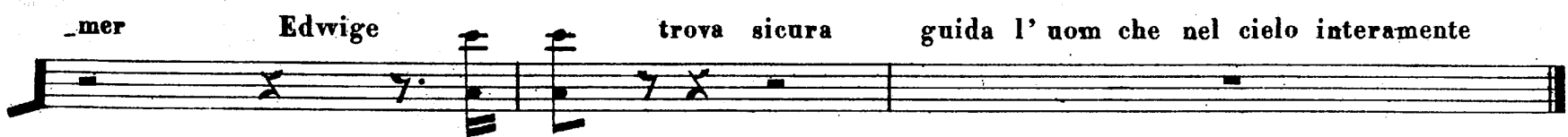
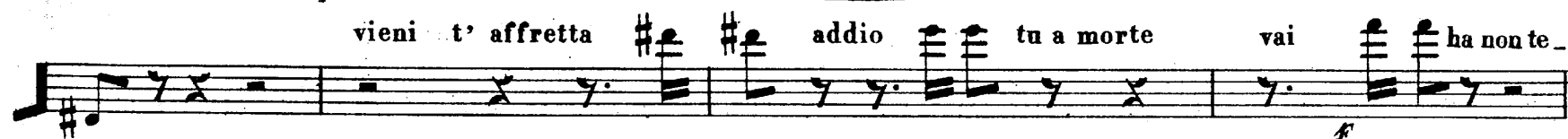
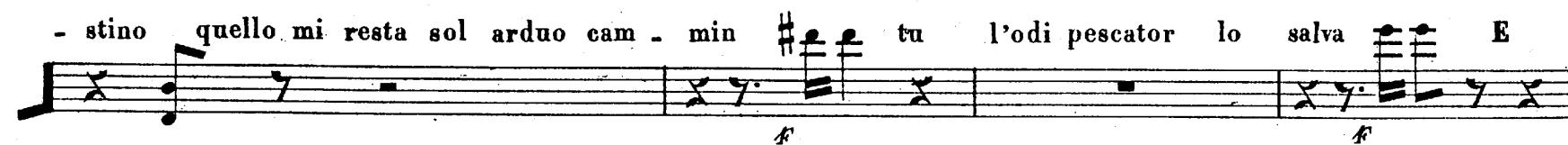
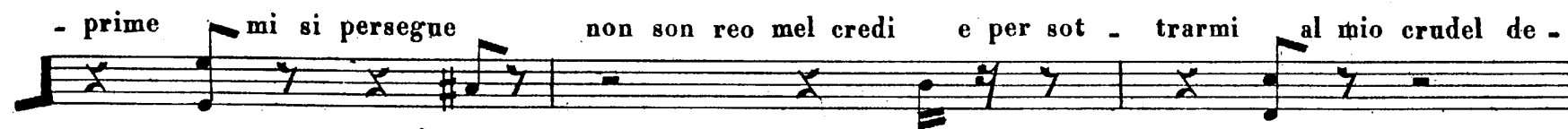

*ALL? CON SPIRITO.*

1

CRES.

108

109

1

1

1

e tosto a me sve - late      chi l'assassino ha  
 salvo      ch'il trasse in sicur - tà      orsù obbe dite  
 o chi tace ca <sup>116</sup> ANDANTINO.      drà      che sento ohi -  
 - mè      ohimè che sento

ff . tr PIZZ.

117

118

f

ff >

ciò ch'ei

122 2

123 2

SULLA 4ª CORDA 123 7

124 CRES.

RINF.

125

126

# Violino I<sup>o</sup>

## INTROD.<sup>ne</sup> E CORO ATTO II<sup>o</sup>

GUGLIELMO TELL  
DEL M<sup>o</sup> ROSSINI

N<sup>o</sup> 8.

ALL<sup>o</sup>.VIVACE

②

DIVISI con8<sup>a</sup>

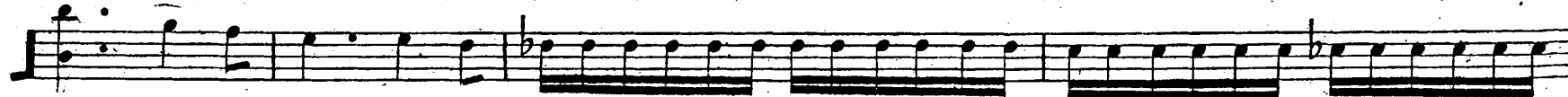

# Violino I.º

## RECITATIVO ED ARIA

### GUGLIELMO TELL. DEL M.º ROSSINI.

N.º 9.

ALL.º MOSSO.

(12) 2  
*pp* 3 3 3 3  
 2 1  
 3 3 3 3  
*f*  
 (13)  
*f* *pp* 3 3  
 2 2 (14)  
*pp* 3  
 s'allontanano al -  
 - fine io sperai rive - derlo e il cor non m' ha ingannata 2

ei mi se -

*ff* - gua, lontano esser non puote (15) 2

io tremo ohi - me se qui venisse mai 1

onde l'arcano sen - timento estremo di cui nutro l'ardor, ch'amo fors' anco?

1 Arnoldo Ar - noldo ah sei pur tu ch'io

bramo, semplice abitator di questi campi di questi monti caro orgoglio e speme sei tu sol che affa -

- scini il mio pensiero che il mio timor cagioni (16)

oh almen ch'io

*ff*

possa confessarlo a me stessa? io t'amo si t'amo Ar - noldo tu i

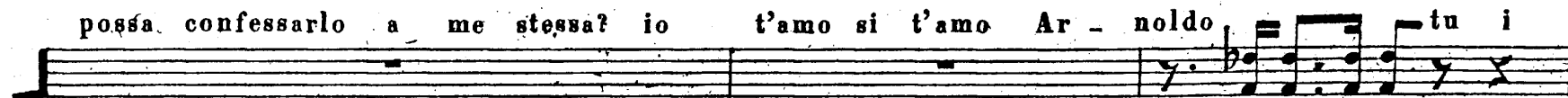

***f* PRESTO.**

giorni miei salvasti e l'amor piu pos-sente ***SOTTO VOCE.*** in

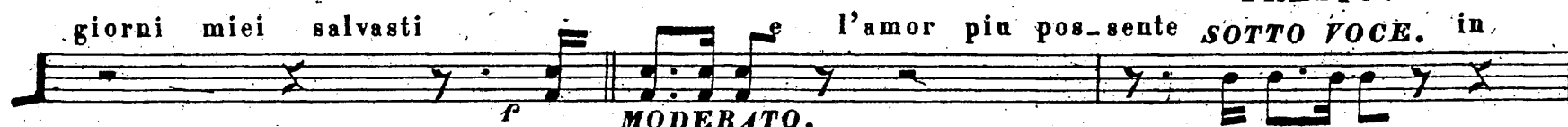

me destasti

**MODERATO.**

**17 ANDANTINO.**

**ADAGIO.**

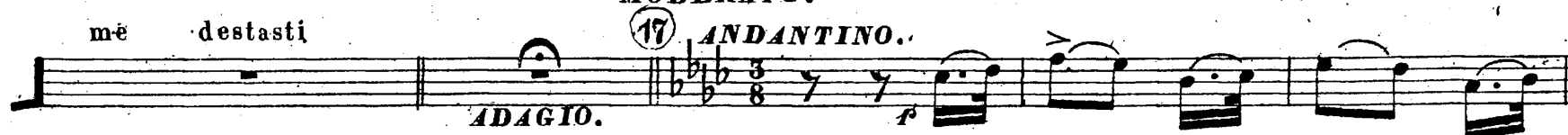

# Violino I°

SCENA E DUETTO

GUGLIELMO TELL.  
DEL M° ROSSINI.

N° 10.

ALL° VIVACE.

(21)

2

se il mio giunger t'ol -

- traggia me'l perdona Matilde i passi miei in - cauto sino a

te spinger esai a mutua colpa è facile il per - dono Ar - noldo io t'atten -

- dea questi soavi accenti ah! ben lo veggo, ha la pietà ispirati Deh com -

- piangi il mio stato a - mandoti io t'offendo ah! il mio destino e or -

(23) **MODERATO.** *f* -ribile *pp* ed è men tristo **ALL.<sup>o</sup> MOD.<sup>to</sup>** uopo è pe -  
 -rò che in così dolce e barbaro momento *f* e fors'anco l'estremo l'alma  
 figlia dei re a co - noscermi apprenda *f* io con  
 nobil orgoglio ardisco **MODERATO.** (24) dirlo il ciel per te dato m'avea la  
 vita d'un fatal pregiu - dizio *pp* lo scoglio misu - rai col suo po -  
 ter esso fra noi s'innalza *f* rispettarlo saprò da te lon - tano comandami o Ma -  
 tilde di fuggir dagl'occhi tuoi che abbandoni la patria e il padre mio  
 morte' trovar sopra straniera terra sceglier per tomba  
 inospital foresta parla dehl parla pronunzia un solo ac - cento: arresta

25 AGITATO.

**ALLEGRO.**

tutto il cielo dette in do - no

**COL CANTO.**

**SOTTO VOCE.**

1

73

32

ANDANTE.

33

34

35

(36) 2 ARCO.  
C ALLEGRO. *pp*

(37)

*f* *f* *f* *f* *f* *f*

VUOTA. (38) *fp* *fp* *f*

44

ff

ff

p

ff

p

PIÙ MOSSO

42

43

# Violino I<sup>o</sup>

## REC<sup>VO</sup> E TERZETTO

## GUGLIELMO TELL DEL M<sup>o</sup>ROSSINI

N<sup>o</sup> 11.

REC<sup>VO</sup>  

alcun vien se - pariamci potrò vederti an - cora al nuovo giorno oh

gioja quando sorga l'au - rora nell'antico tempietto al co - spetto di Dio da te riceverò l' ultimo ad -

- dio - oh suprema bon - tà forza e lasciarti (45) ciel Guglielmo Gual -

- tiero Dio parti ah parti

1 1

CRES.

1 solo noneri in questo loco ebben un collo - quio ben grato a -

-sturbar giunsi eppure io non vi chiedo a che mirate e forse più che a cia - scuna te mestie - ri u -  
 - dirlo no ad Ar - noldo che importa s'egli abban - dona i suoi s'egli in segreto a - spira a servir chi ci opprime e donde il  
 sai dal fuggir di Ma - tilde e dal tuo stato e tu mi vegli io <sup>(47)</sup> stesso in questo cor slanciasti fin da -  
 jeri il sospetto ma se amassi gran Dio ma se amato io fossi i suppositi sarian veri e il mio amore empio sa -  
 -ria Matilde ell'è nostra nemica ha nelle vene un'abborito sangue e vil - mente egli cadea pie - di  
 suoi ma di qual dritto il cieco furor vostro, un solo accento e ti sarà pa - lese sai tu Arnolfo che sia l'amor di  
<sup>(48)</sup> patria voi parla - te di patria? ah non ve n'ha per noi io lascio queste rive abi -  
 -tate dall'odio dalla di - scordia dal timor, fan - tasmi di servitudi orrende in arene men -

triste l'onor m'at\_tende

(49)

ALL.<sup>o</sup> MAESTOSO *ff*

l'El-vezia

*p* *f*

(50)

*ff* *p*

*f*

vi - ta pel tradi - tor

(51)

*ff* *pp* *tr*

*tr*

82

52

53

oh Dio

82

1

1 ei stesso ei

stesso fu sve - nato ei stesso cadde spento per man dell'oppres - sor chesento!

ohime! ohime! io spiro

il padre SMORZ. *p*

55 AND<sup>no</sup>

56 2 ah padre 2

PIZ. PIZ. VIVACE ARCO

ARCO

mi male - diva

PIZ.

ARCO

58

ALL<sup>o</sup>. VIVACE

vi-di il de - litto tu il

vidi spi - rar

59

RALL<sup>o</sup>

e vendicar po - trai la patria il geni - tor e che tar - diam

REC<sup>o</sup>  
60 la notte a

VUOTA

voti nostri amica già di stende su noi un' ombra protettrice e tu ve - drai tra poco qui av - volti nel mistero qui giunger

cauti i generosi a - mici che udrano i pian - ti tuoi e il vomere e la falce cangiati in brandi ed

61

ALL<sup>o</sup>

aste tentar con mi - glior sor - te o libertade o morte o libertade o morte

5

2 2

62

3 3 3 3

ff SMORZ. *f*

MENO

di - - - ca che del mar - tirio il serto è da - - - to a coro - nar tan - - - tavir -

PIZ.

3

63

-tù che del mar - tirio il serto e da - - - to a coro - nar a coro - nar tan - ta vir -

3

-tù  
arco

ff 3

64

5

2 2

(65)

di - - - - ca che

SMORZ. *p* 3 3 3 3 *pp* 3

MENO  
del mar - - tirio il serto è da - - - to a co - ro - nar tan - - ta vir - tù

PIZ.

che del mar - tirio il serto è da - - - to a co - ro - nar a co - ro - nar tanta vir -

(66 bis)  
-tu arco

67 *ff*

CRES. *ff*

# N° 12. Violino 1°

## FINALE SECONDO

GUGLIELMO TELL  
M° ROSSINI.

*MODERATO.* (68) 6 *con-*

fuso da quel bosco sembrami udir fra - gor ascolti am ascolti am

di numerosi passi risuona la fo - resta piu' lo strepito s'ap - pressa

chi s'avvanza a - mici della patria a - mici della

*Moderato.* patria oh ventu - ra oh vendetta o - nor o - nor al cor del forte

*Mod<sup>to</sup>* (70) 2 4 2 3 1

(71) *leg.* e ogni cor con ar - dor e ogni cor con ar - dor brama vincere o mo - rir brama vincere o mo -

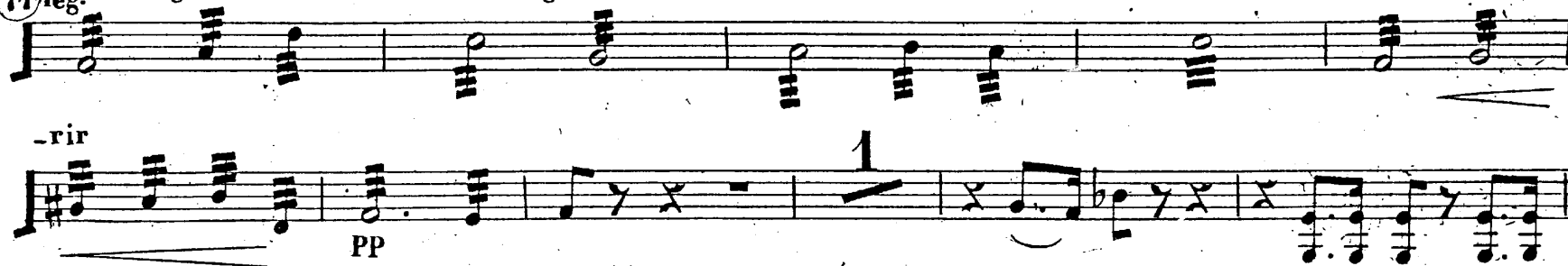

o d'unter - valden voi generosi figli questo nobile ar -

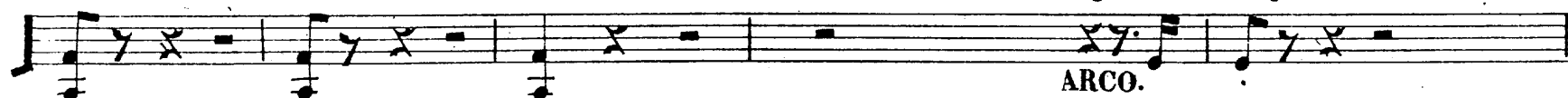

-dor non ne sor - prende imitarlo sa - premo degli a -

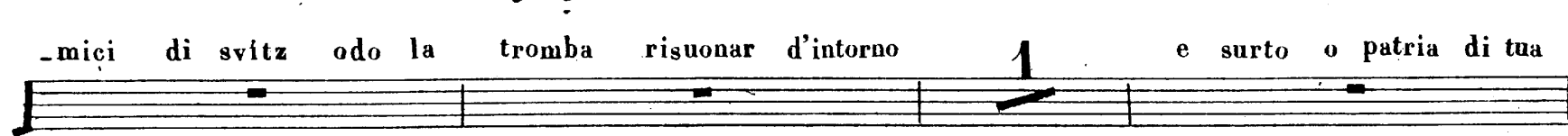

gloria il giorno (75) *ANDANTINO.*

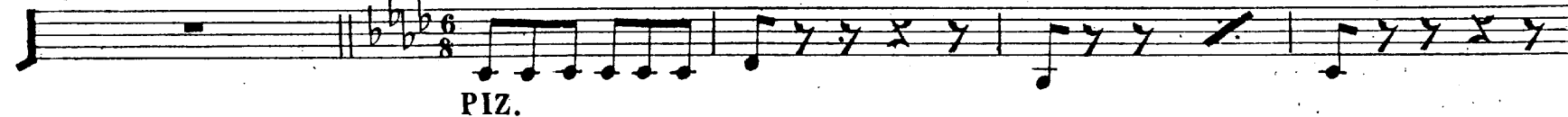

ARCO

74

75

PIZ.

76

ARCO

77

pp

78 e scusabil la tema in chi fra ceppi

vive alla mia speme v'affi - date amica ne arriderà la sorte o - nor al cor del forte

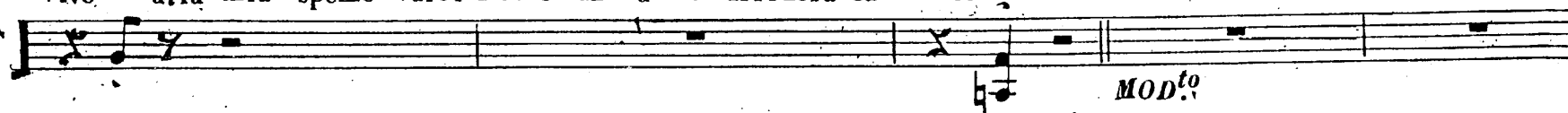

- nor al cor del forte o - nore o - nor al cor del forte

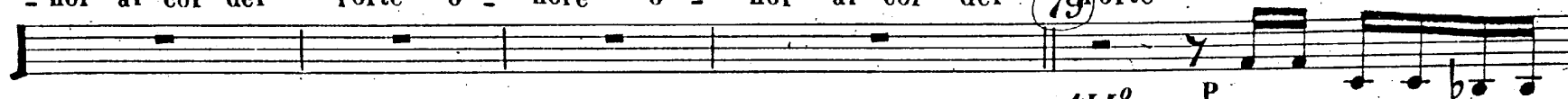

MOD<sup>to</sup> P

d'uri mancan sol tanto i magnanimi a - mici onde le tracce nasconder de lor passie per

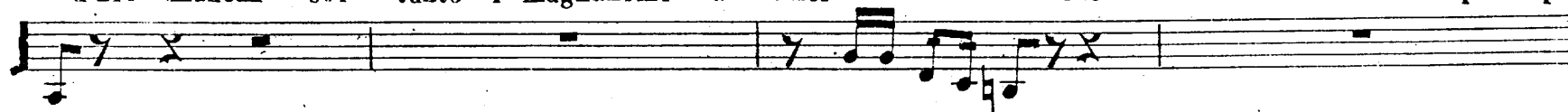

meglio celar la nostra impresa s'apron co' remi loro sul mobile ele - mento il sol sentiero

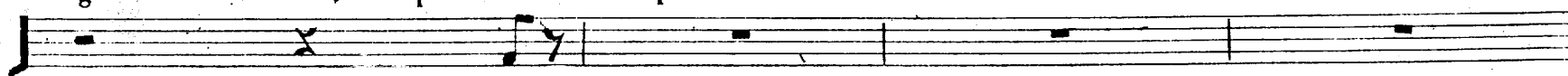

che non inganna mai (80) 13 (81) chi vien a - mici della patria a - mici della

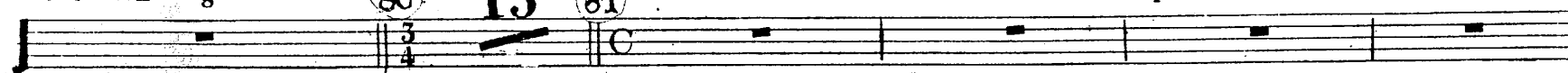

patria

(82)

20

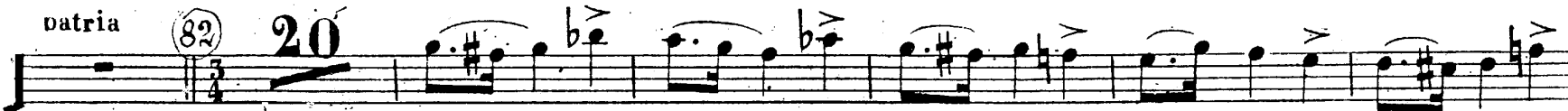

MOD<sup>to</sup>

PP

(83)

o - nor o - nor della patria ai difen - sor

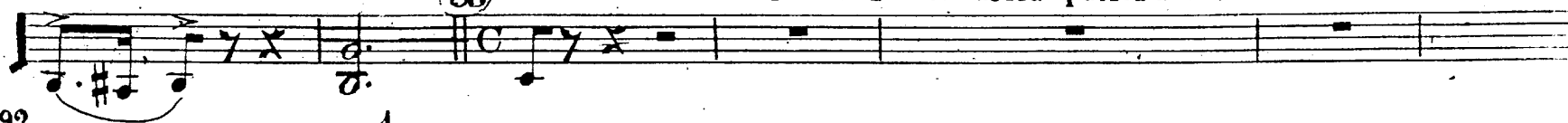

84  
ALL.<sup>o</sup> VIVACE.

PIZ.

la va-langa che volge dalla cima dei

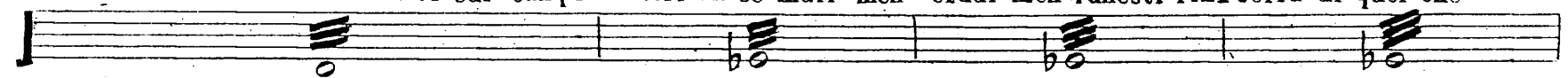

monti e morte suol lasciar sui campi nostri in-sè mali men crudi men funesti rin-serra di quei che

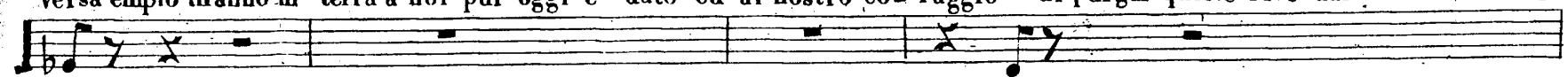

-nato o dov'è l'antica au-

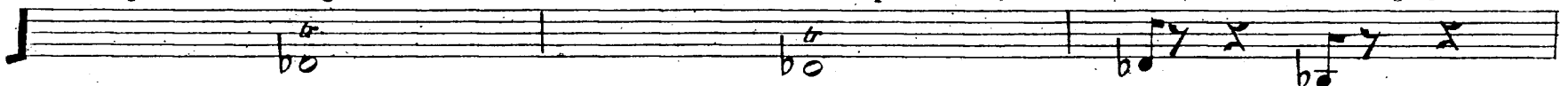

-dacia per mill'anni gl'indomiti avi nostri a difender fur presti i dritti loro e in noi fia che l'estingua ardor co-

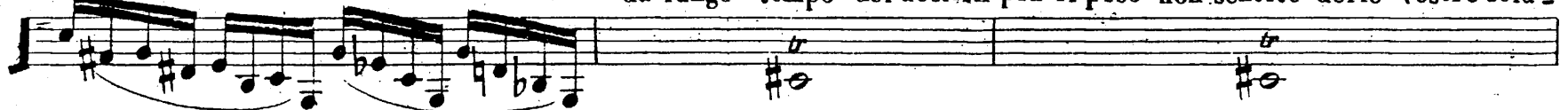

-tanto da lungo tempo usi a soffrir più il peso non sentite delle vostre scia-

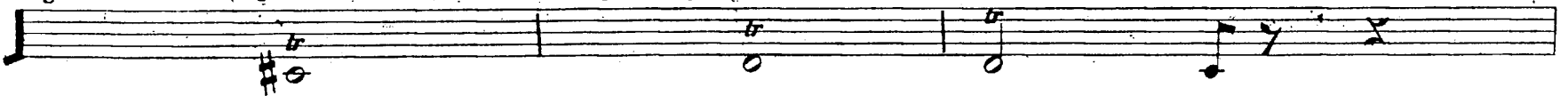

-gure almen pensate alle vostre fa - miglie i padri vostri e le mogli e le figlie più asil non

han nel vostro tetto più ospitale tra noi non v'ha ricetto (91)

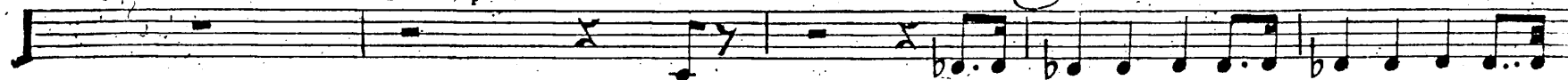

e cinti da pe - rigli vediamo i genitor le spose i figli e cinti da pe -

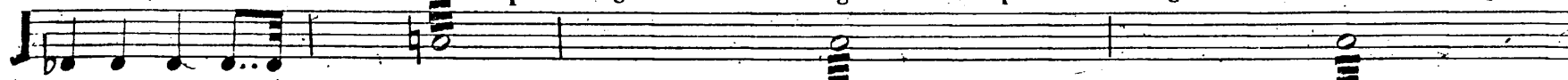

-rigli vediamo i genitor le spose i figli che far dobbiamo a noi lo svela la morte vendicar del padre

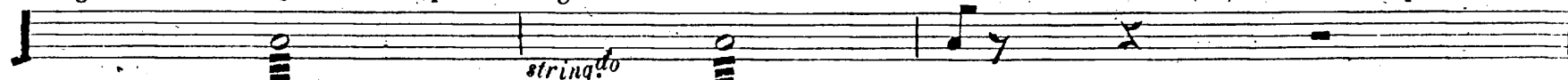

mio meleh tal quall' era il suo de - litto delitto l'amor della sua patria

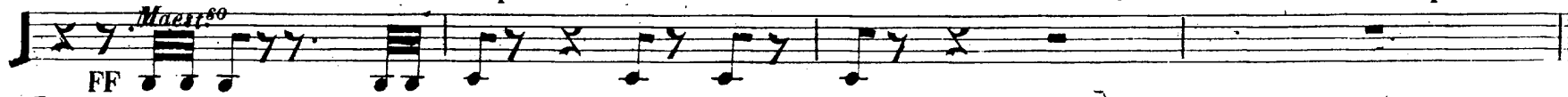

(92) l'empio di mor - te e degno mostriamci degni al - fine del sangue onde sor - tiamo nell'ombra e nel si -

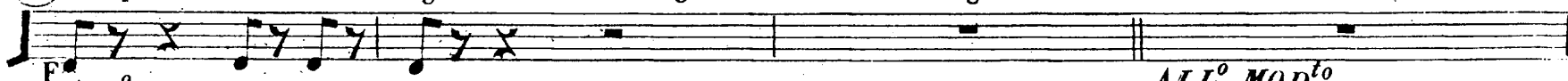

ALL. MOD.<sup>to</sup>

lenzio 3

domani fia che sorga il giorno di ven - detta ne reggerete

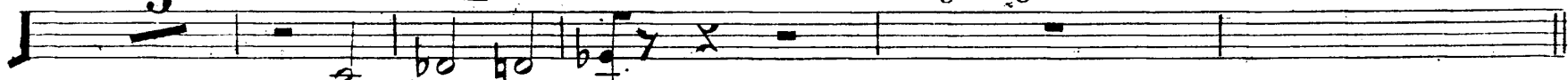

(93) voi? non lo temer si presti a vincer si tutti pronti a morir si tutti ebban ser -

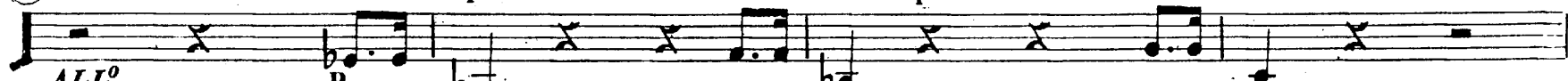

-bate vigore ed ardi - mento sia fermo il patto e saldo il gin - ramento

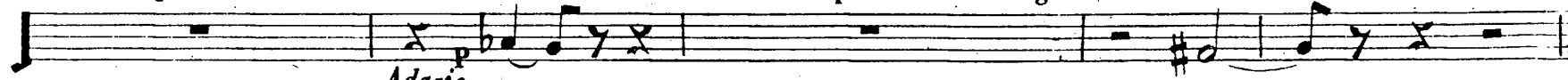

sottovoce.

gia sorge il di segnal per noi dall'arme di vit - toria qual grido corri -

spondere vi deve all' armi all' armi all' ar-

98

All.

1

97

*Fine dell'atto II*

# Violino I<sup>o</sup>

ATTO TERZO SCENA ED ARIA.

GUGLIELMO TELL.  
DEL M<sup>o</sup> ROSSINI.

N<sup>o</sup> 13.

*SOTTO VOCE.*

ALLEGRO.

5

5

5

5

①

*f*

*ff*

②

*p*

*p*

Arnoldo e d'onde

nasce la tua disperazione? è questo, parla questo il tenero ad - dio che m'attendea?

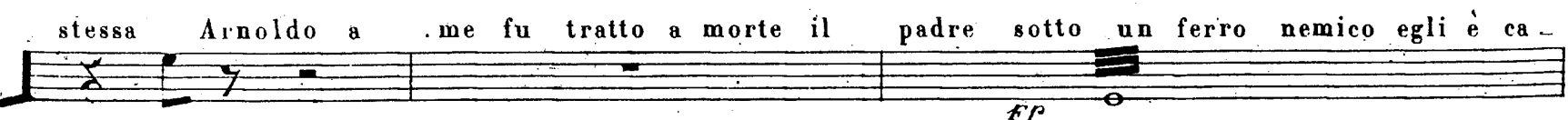
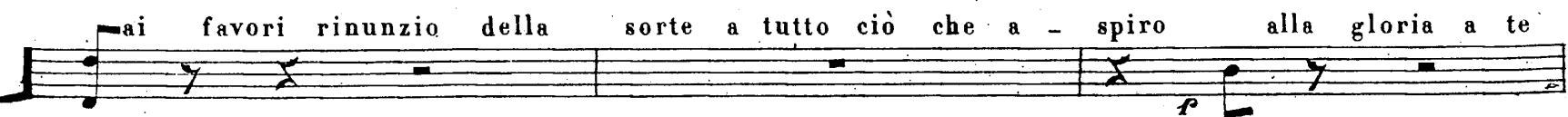
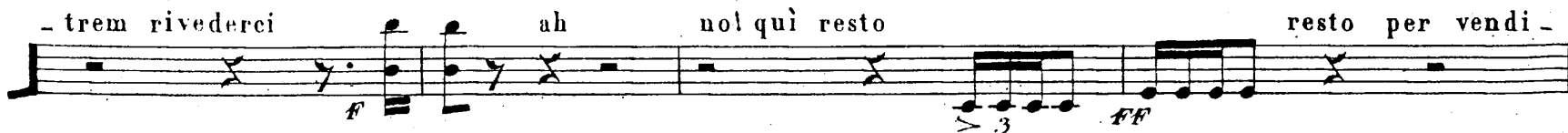
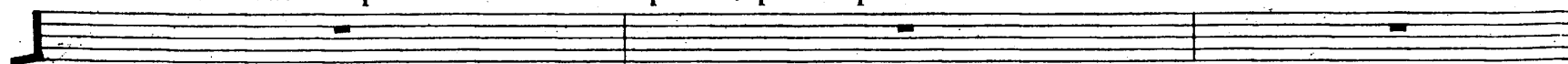

400

1

9

9

10

del mio liberator

COL CANTO.

MODERATO.

402

1

11 46 12 44

13

*I<sup>o</sup> TEMPO.*

*CRES.*

14

*MODERATO.*

*ARCO.*

15

*MOSSO.*

16

17 MODERATO.

3

*p*

*ff*

27

*ff*

*p*

28

*ff*

7

35 *ff*

36 *ff* 3 4

37 *pizz.* 1

38 *arco.* *ff* 3

39 3

*DOLCE.*

ff

43

p

44

ff

*SOTTO VOCE.*

# Violino I<sup>o</sup>

GUGLIELMO TELL  
DEL M.<sup>o</sup> ROSSINI.

REC.<sup>o</sup> E PASSO A TRE.

15

**ALL.<sup>o</sup> MAES.<sup>o</sup>** 45

*ff* *tr* *ff* *tr*

Che l'impero Ger -  
- mano della vostra obbe - dienza oggi riceva il sacro pegno  
da un secolo ei si degna accor - dare *tr* un'appoggio col suo po - ter alla fralezza  
vostra della vittoria i nostri dritti allor assicu - rati dagli avi vostri fur rispet -  
- tati coi vostri canti e giuochi di questo di l'or -  
- goglio la memoria s' e - salti udiste? il voglio *tr*

**ALLEGRETTO.** 46

*ff* *ff* *ff* *ff*

pp

tr

47

48

tr

3

3

3

3

tr

ff

tr

3

3

3

3

7

pp

49

2

*ff* *p* *ff*

50 51 52 53

*ALLEGretto* *ALL? VIVACE.*

*p* *f* *ff*

54

55

56 *MAESTOSO.*

114 / 1

Handwritten number 2 above the first staff.

pp

ff

pp

57

58

23

59 PIZZ.

ALLEG<sup>ro</sup>

60 *ARCO.*

*ff* *pp* *ff* *ff* *ff*

61

62

*ff* *ff*

63

64

65

*ff*

*DIM.*

1

66

67

*p* *f* *f* *p*

Measure 68: *ff*

Measure 69: *ff*

Measure 70: *ff*

Measure 71: *ff*

Measure 72: *ff*

Measure 73: *ff*

Measure 74: *ff*

Measure 75: *ff*

# N.º 16. Violino I.º

PASSO DI SOLDATI

GUGLIELMO TELL  
M.º ROSSINI.

ALLEGRO  
BRILLANTE.

70 3 p

71 ff

72

73 3 5

pp

ff

74

75

76

77

4

76 4 *pp*

77 1

78 7 *ALL. VIVACE.*

79 *FF* *F*

80 4

Staff 1: **FF** **FF**

Staff 2: **FF** **FF sotto**

Staff 3: **voce.** [81]

Staff 4: [82]

Staff 5: **F** **P** **FF** **P** **FF**

Staff 6: **P** **FF** **P** **F** **P** **F**

83

84

85

FF

FF

F

F

2

86

FF

87

FF

88

89

1

# Violino I<sup>o</sup>

GUGLIELMO TELL.  
DEL M<sup>o</sup> ROSSINI.

## RECITATIVO E QUARTETTO

N<sup>o</sup> 17.

ALLEGRO.

90

1

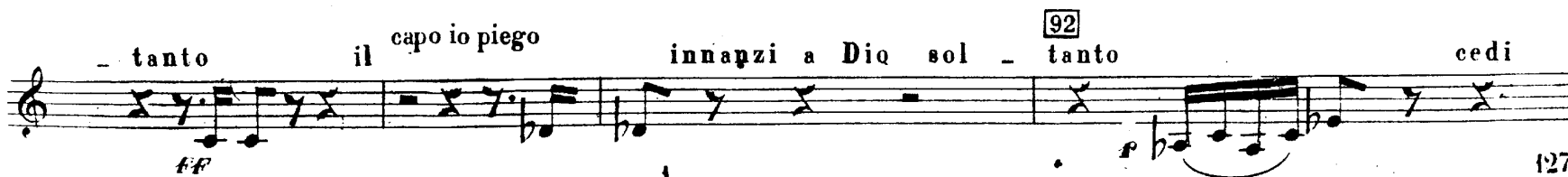
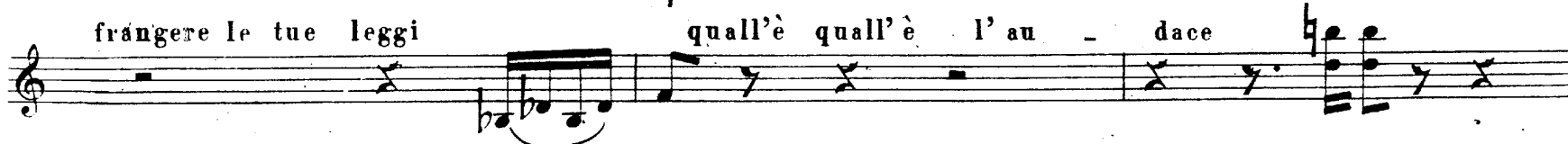
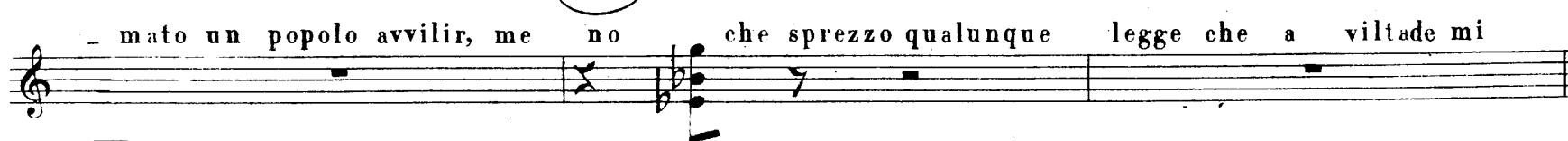

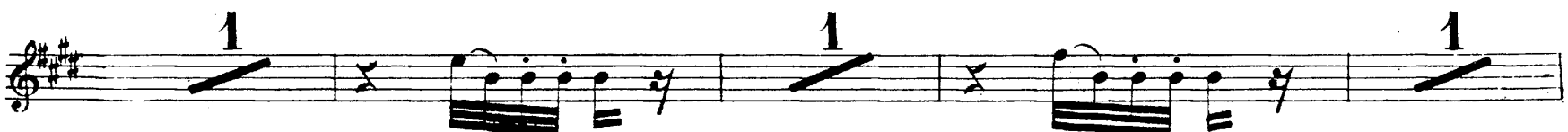
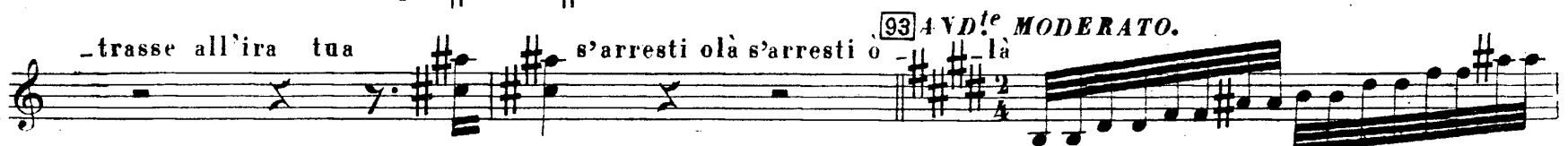
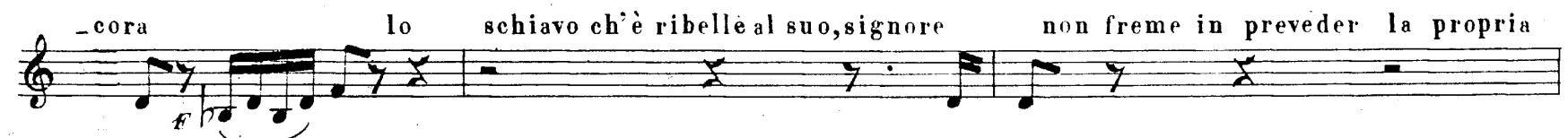
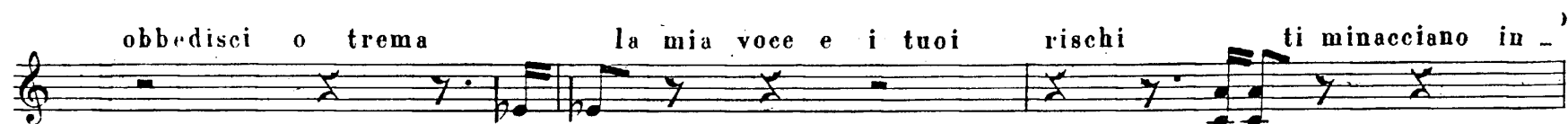

1 **94** pietade *ff*

*ff* *ff*

**95** *PIZ.* *ARCO.*

*f* *ff* *PIZ.*

*ARCO.* **96** 3 2 *ff* *f-p*

**97** 1 1

1 *CRES.*

**98** 1 *f-f*

ff

3

3

3

3

1

1

1

99

PIZ.

ARCO.

PIZ.

ff

100

ARCO.

f

f

PIZ.

101

ARCO.

STRING. UN-POCO.

ff

3

3

3

1

N.<sup>o</sup> 18. Violino I.<sup>o</sup>

*RECIT.<sup>vo</sup>* **102** Corri alla Madre e fa che tosto incenda in sull' estrema cima de' nostri  
 P  
 monti la fiamma che segnale ai tre cantoni sia di batta- glia  
 ALL.<sup>o</sup>  
 la loro tenerezza la mia vendetta in fiamma  
 FF  
 a me rispondi e questo il figlio tuo il solo ebbene sal- varlo vuoi salvarlo qual  
 FF  
 è il suo fallo mai l'esserti figlio il tuo parlar il tuo ardir l'incau- to orgoglio tuo me sol io sol toffe-  
 FF  
 si me solo punir dei del suo per- dono or tu l'arbitro **103** sei **1** PIZ.  
 F  
 ALL.<sup>o</sup>  
**1** ARCO.  
**1** VUOTA  
 FF  
 siccome abile arcie- ro ti tiene ognun de' tuoi sul capo di tuo

figlio pongasi questo pomo e tu col dardo involarglielo dei sotto al mio

sguardo che chiedi mai lo <sup>ALL<sup>o</sup></sup> 104 voglio quale orribile de-

-creto sul figlio mio mi perdo e tu crudei puoi coman - darlo ah mai troppo

FF

grande è il delitto obbedisci ma tu figli non hai v'e un Dio Ges - ler obbedisci

pp

egli m'ascolta assai di - cesti cedi al - fin non pos - so pera il suo

F

figlio terribil legge Gesler di me trion - fi una viltà m'in -

ALL<sup>o</sup>

-pone la vita di mio figlio Gessler innanzi a te mi

FF PP MAES.<sup>so</sup>

I.<sup>o</sup> TEMPO.  
405 presto

FF PP

132 1

1

1 nuo <sup>106</sup> tator la tema il

vince lo abbatte un detto oh questo avvili\_mento e giusto

e mi punisci a dritto ah <sup>3</sup> **FF** padre pensa alla tua des\_

\_trezza temo il troppo amor mio dammi la man dammi la man posala sul mio

**ARCO** **PIZ.**

cor <sup>107</sup> **FF** di tema no batte d'amore <sup>MOD.<sup>to</sup></sup> **PIZ.** ti benedico

figlio mio piangendo e il prisco ardir sul petto tuo riprendo la

**ARCO.**

calma del tuo cor ritorna in me il vi\_ gore affetti miei tacete

a me l'armi porge <sup>ALL.<sup>o</sup></sup> <sup>108</sup> **FF** io son Guglielmo

4

**Tell**

**FF** s'annodi il figlio suo annodarmi che in-

giuria ah no che almeno libero io mora espongo senza tremare il capo al colpo or

**FF** -rendo e senza impalli dir fermo l'attendo

**FF** 1 **109** **FF** coraggio padre

mio alla sua voce dalla man mi cadon quest'armi abbominate e le luci ho di pianto ottenebrate

**FF** **ALL.** **FF**

(110) *ANDANTE.*

3 PIZ.

(111)

(112) ARCO.

PIZ.

PIZ

1

113 *ALL.* 2 ARCO.

FF

114 ei mi salvò la vita un padre potea mai spegnere il figlio 1

F

io più non reggo io mi sostengo ap - pena sei tu mio caro figlio

io soccombo alla gioja

FF

115 ei fugge all'ira mia che vedo

FF

oh cielo il sol mio ben sal - vai quel dardo a

FF

che per te s'egli era e - sfinto trema io tremar

gia di catene av **116** vinto

*ALL.<sup>o</sup> DECISO.* *FF* *ALL.<sup>o</sup>* *FF*

**117**

**118** *FF* *FF*

in nome, del sovrano **FF**  
 in nome del sovrano  
 suo figlio a me sia dato suo figlio a me sia dato  
**FF**  
**FF** 4ª corda  
**FF**  
 120  
**FF**  
 pie  
**FF** **FF** 1

121

FF

122

mormoran

123

sul lago la bu - fera deh

FF

pensa - van ti - mor chi mai chi mai di - spera dell' abile rema -

FF

- tor chi mai chi mai dis - pera dell' abil re - ma - tor

FF

FF

or ve - drete come ciascun fo pago io l'abbandono ai rettili la  
 lor vorace fame gli schiudera l'a vello **FF**  
 oh ciel **1** *sotto voce.*

ARCO.

130

ARCO.

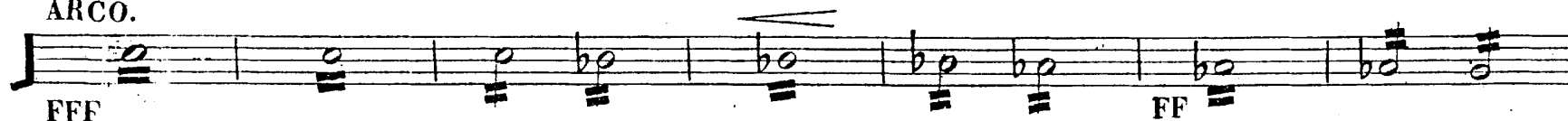

131

PIZ.

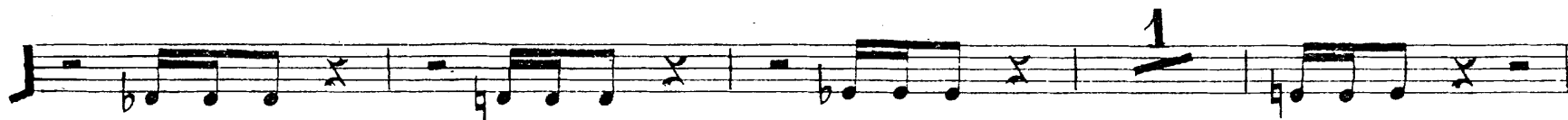
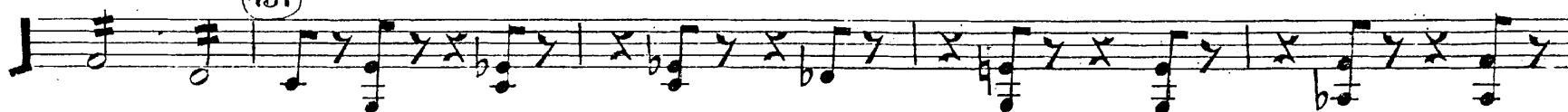

**ALL°VIVACE**

132

Ana - . tema a Ges - ler

FF

133 FF

134

135

136 1ª VOLTA

137

138

FF

N<sup>o</sup> 19 VIOLINO 1.<sup>mo</sup>

REC.<sup>vo</sup> E ARIA.

GUGLIELMO TELL.

*MAESTOSO.* *Sotto voce.*

*ALL.<sup>o</sup> VIVACE.*

1

2

*ff*

Pizz.

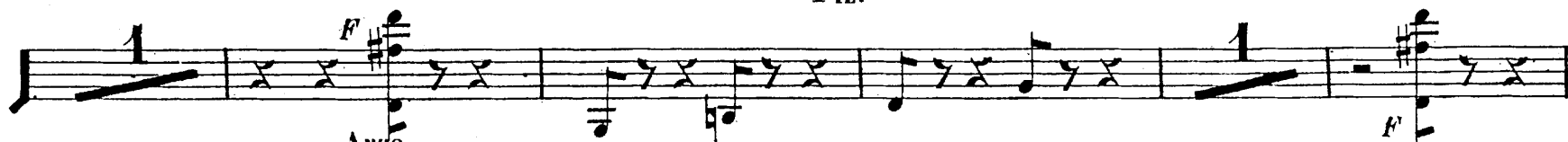

Arco.

Pizz.

Pizz.

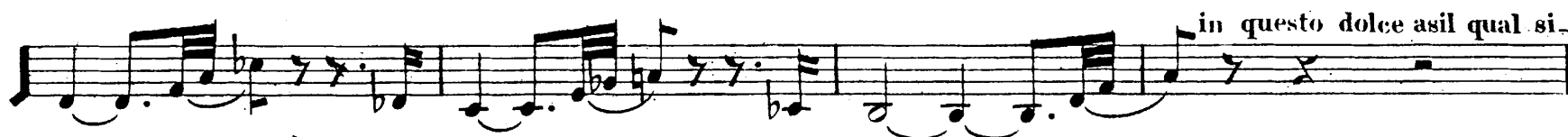
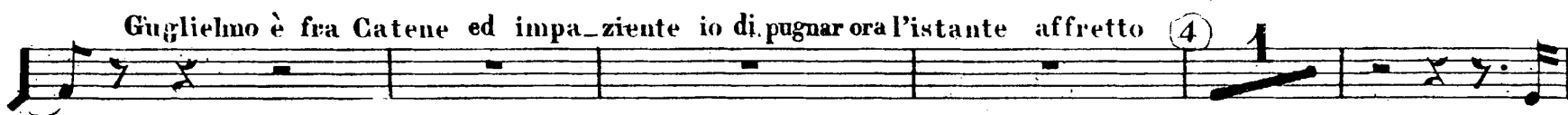

\_tal co \_ si invano il padre 8

di mi 9 fu Che caro un di che caro un

di che caro un di mi fũ oh muto

fa \_ tal oggi fatal fatal co \_ si

10 vendetta vendetta oh mia speranza dall' arme io sentoi

**ALLEGRO.**

voti vendetta vendet \_ ta son' essi i miei fidi chi mai gli guida a

11  
me.

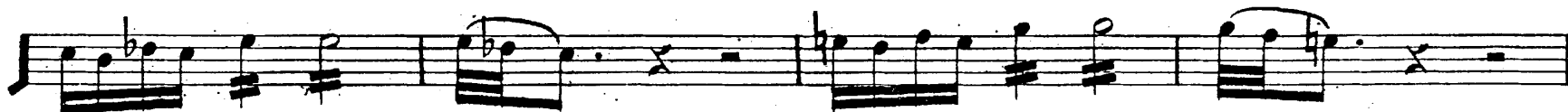

[illegible]

UN POCO PIÙ MOSSO.

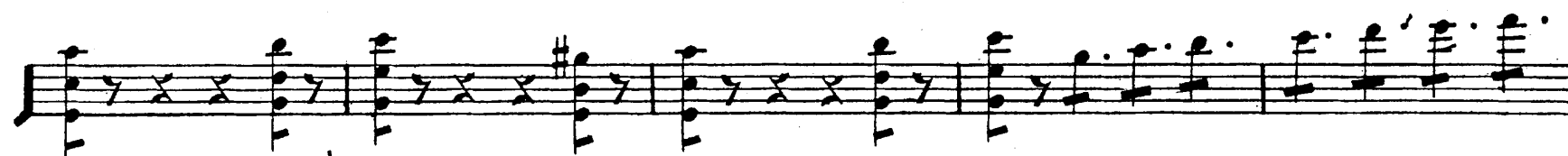

# Violino I<sup>o</sup>

GUGLIELMO TELL.

RECITATIVO E TERZETTO

DEL M<sup>o</sup> ROSSINI.

N<sup>o</sup> 20.

ALL<sup>o</sup> VIVACE.

26

ff

pp

27

resta omai

f

f

f

28

io la bramo ah si la voglio egli tri -

ff

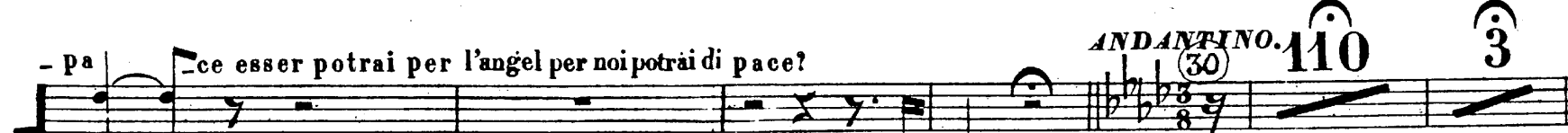
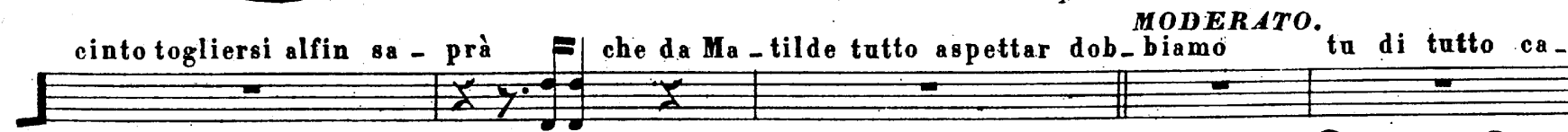
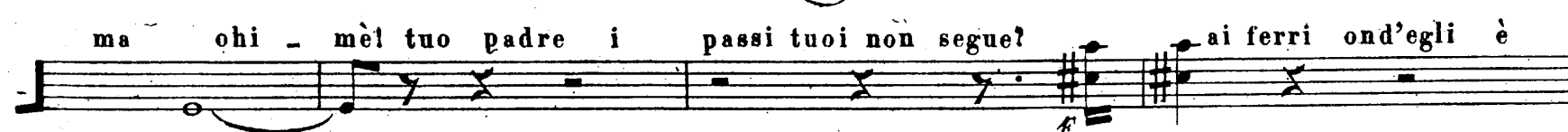
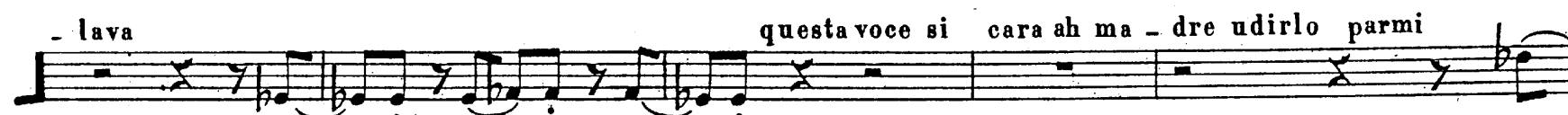

# Violino I<sup>o</sup>

## FINALE 4<sup>o</sup>

GUGLIELMO TELL  
DEL M<sup>o</sup> ROSSINI.

21

REC.<sup>o</sup> **(36)** E per par - tire i nostri mali estremi su queste rive dimorar ti

piace tu l'orna - mento e lo splendor del soglio *ff* esser l'o - staggio di Guglielmo io

voglio e qui la mia pre - senza del suo tornar ri - sponde del suo tor - nar e *ff*

vana non sarà questa speme d'Alt - dorf - a che tolto non vien da

noi ei non è più co - là del lago è tratto pel lago **(37) 4** *ALL.<sup>o</sup>* *f*

l'ura - gano già si scatena ovunque è morte pel mio

sposo **4** **(38)** oh qual pen - sier corretto sia questo error fa - *ff*

tale e di salvezza al - fin splenda il se - gnale che sperio figlio tu salvar mio padre

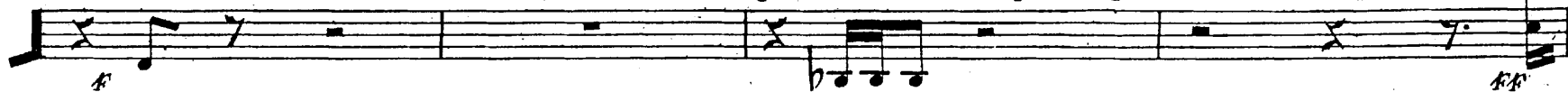

tutto un popol si scuota al sorger di que' fuochi e in ogni riva in cui Gessler di -

- scenda che a vendetta ve - gliamo ovunque apprenda

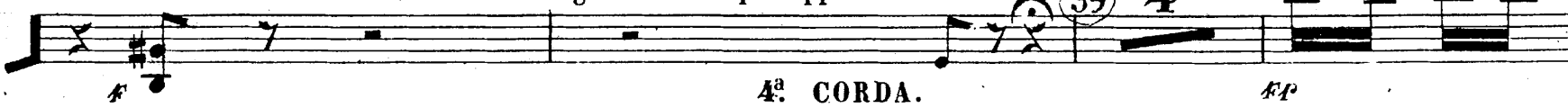

4<sup>a</sup> CORDA.

qual mai fragor io sento

sovra l'ali del vento morte pas -

seggia

ah il mio Guglielmo è spento

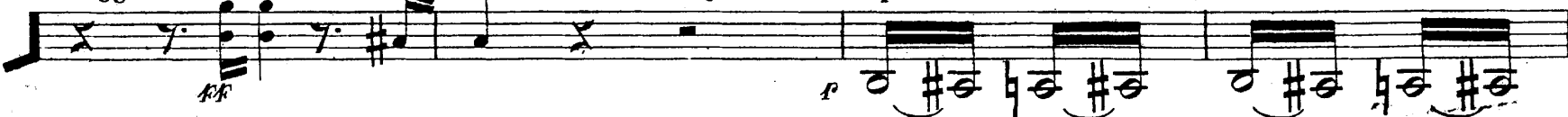

SMORZ.

40 5 3

ANDANTE.

1 PIZZ. 1

1 1

41 1 1

42 1 DOLCE.

PIZZ. 1

ARCO. 43 1

PIZZ.

ARCO.

2

2

man - car

44

io lo vidi io lo vidi ALL?

b

dalla tempesta è spinto Gu\_glielmo a queste rive

cessar d'esser cat.

- tive le mani sue mentre il na - viglio ei regge

se Guglielmo pur

giunger della procella in on - ta ad afferrar la spiaggia della comun salvezza io vi ri -

④5 spondo a lui tutti corriam a lui corriam 4

ALL? *f* ALL? *CRES.* *RINF.* ④6 *ff* ④7 1

1 (50) 2

ff ff

1 1

51 io ti rivedo oh

padre oh i - stante di dolcezza!

quale splendor vegg' io l'a -

- sil del padre mio onde donar l'allarme io stesso in - cesi e a sal -

- var l'armi tue soltanto in - tesi Gessler tu puoi ve - nire

52

ALL.<sup>o</sup> VIVACE.

ALL.<sup>o</sup> VIVACE.

la Svizzera re - spiri a te Gess - - ler

(53)

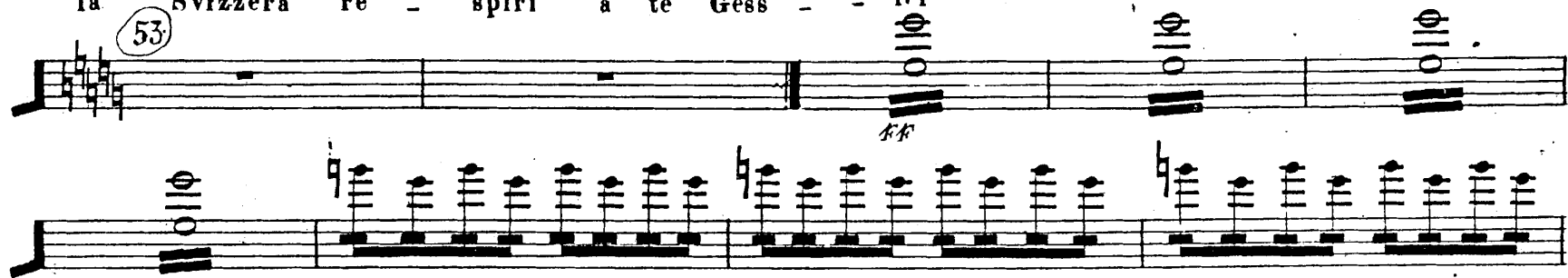

a Dio grazia s'a - spetta nulla il po - tè salvar dalla ven -

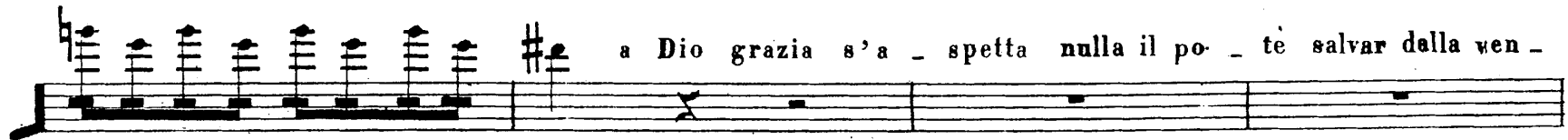

- detta nè il potere ne le dovi - zie i supplizi ne il fu

ALL.<sup>o</sup> VIVACE  
for

(54)

(55) a que' segnali a - miei cessiamo di te - mer sangue chiede onde renderli e -

- stinti e il sangue vuoi dell' oppressor che vedo salvo Gu -

- glielmo oh sorte al superbo si

voli e vuoi ch'egli soccomba nel lago puoi cer - car la di lui tomba

(56) *p* *tr.* *CRES.*

*tr.* *ff* *CRES.*

non salda sia l' impresa finchè d' Altdorf le detestate

mura da fondamenti suoi non sian di strutte son quelle

(57) *ff*

mura in servitù ridutte (58) **ff**

se spento il padre mio dal vil non era la gioja egli ve-

-dria d' Elvezia in (59) tera (60) (61) 8 16 **ALL.<sup>o</sup> MAESTOSO.**

**CRES.**

**ff**

**ff**

**ff**

*Fine dell'opera*