

## Praeludium et Fuga XVIII

BWV 887

J. SEBASTIAN BACH

PETER H. BESSELING

3

*p* *f*

6

9

12

15

18

21

24

27

30

## Praeludium et Fuga XVIII - PIANO II

3

33

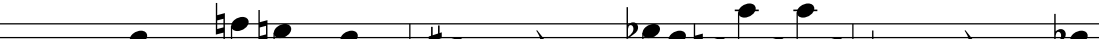

36

This block contains measures 36, 37, and 38 of the musical score. Measure 36 features a treble staff with a melody of quarter notes (G4, A4, Bb4, A4) and a bass staff with a rhythmic accompaniment of eighth notes (G3, A3, Bb3, A3, G3, A3, Bb3, A3). Measure 37 continues the melody in the treble staff (G4, A4, Bb4, A4) and the bass staff has a half rest. Measure 38 shows the melody in the treble staff (G4, A4, Bb4, A4) and the bass staff with a rhythmic accompaniment of eighth notes (G3, A3, Bb3, A3, G3, A3, Bb3, A3).

39

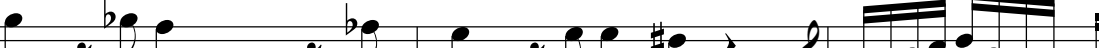

39

42

45

This block contains measures 45, 46, and 47 of the musical score. Measure 45 features a treble clef with a key signature of two flats and a common time signature. The melody begins with a quarter rest, followed by a half note G4, a quarter note A4, and a quarter note Bb4. Measure 46 continues the melody with a quarter note C5, a quarter note Bb4, and a quarter note A4. Measure 47 concludes the phrase with a quarter note G4, a quarter note F4, and a quarter note E4. The bass line in all three measures consists of a steady eighth-note accompaniment: G3, A3, Bb3, C4, D4, E4, F4, G4.

48

This block contains measures 48, 49, and 50 of the musical score. Measure 48 features a treble clef with a key signature of two flats and a common time signature. The melody consists of eighth notes, with a repeat sign at the end. The bass line has a few notes with rests. Measure 49 continues the melody in the treble and adds more notes in the bass. Measure 50 shows a key change to one flat in the treble and a more active bass line. The system ends with repeat signs in both staves.

**Fuga**

40

46

52

58

64

70

6

## Draeludium et Fuga XVIII - PIANO II

76

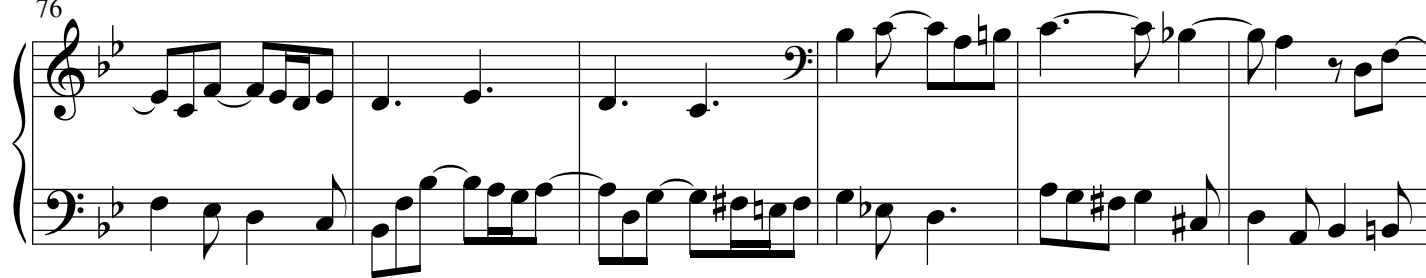

82

88

94

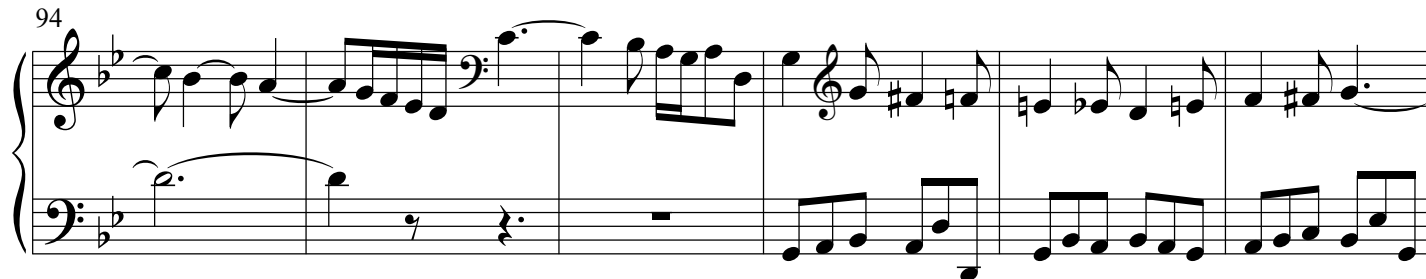

100

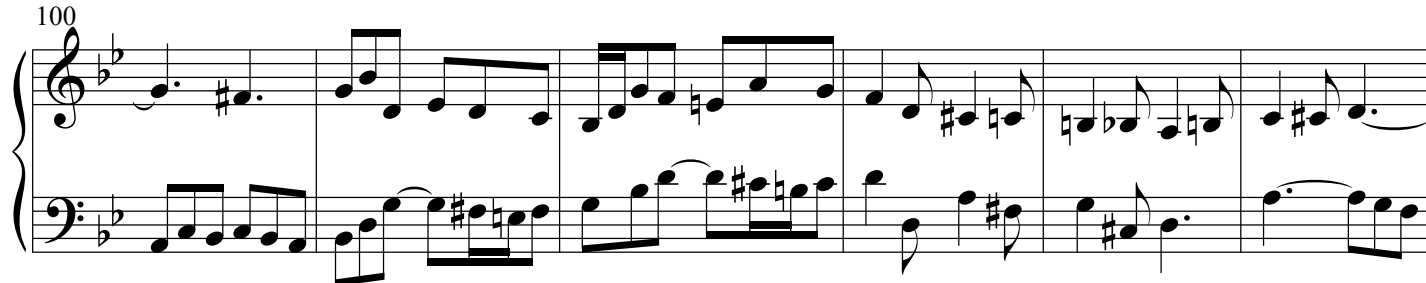

106

## Praeludium et Fuga XVIII - PIANO II

7

112

Example 112 shows measures 112–116. The melody continues with eighth-note patterns, and the bass line features a more active accompaniment with eighth-note runs and ties.

Example 117 continues with measures 117-121. The notation is in 3/4 time with a key signature of two flats. The melody in the treble clef features eighth and sixteenth notes, often beamed together, and includes a half note with a sharp sign. The bass line consists of quarter and eighth notes, with some beaming. The piece concludes with a final cadence in measure 121.

122

Example 122 shows measures 1 through 5. The melody in the treble clef begins with a quarter rest, followed by a quarter note G4, and then a half note G4. The bass line starts with a quarter note G2, followed by a quarter note A2, and then a half note B2. The key signature has one flat (B-flat), and the time signature is 4/4.

127

132

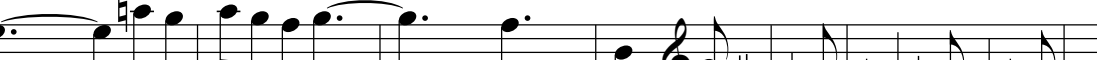

138

