

Fuga VII

BWV 876

J. SEBASTIAN BACH

Arr. Peter H. Besseling

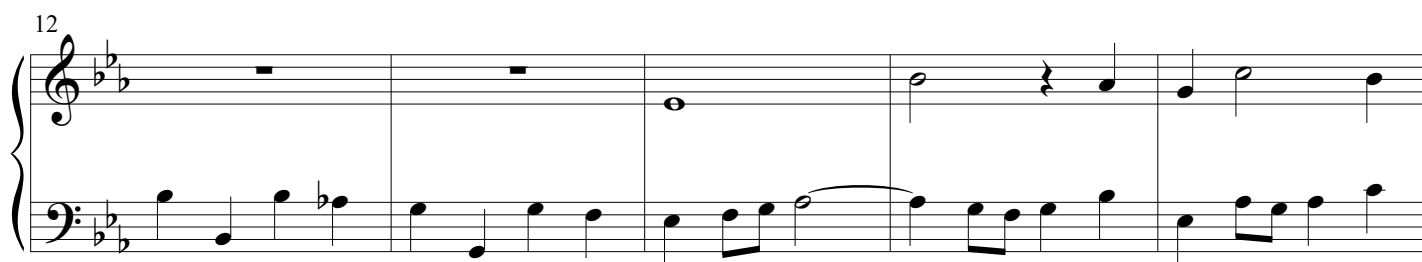
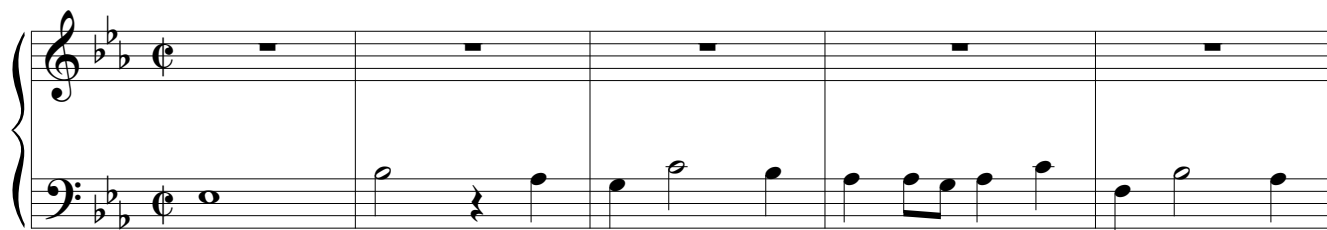

29

35

41

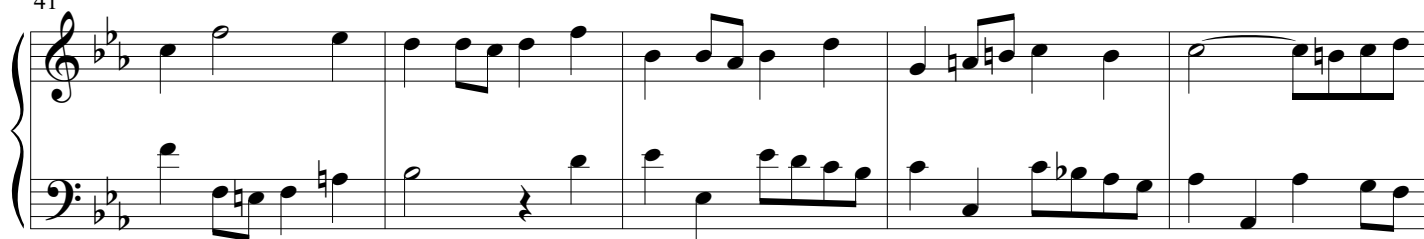

46

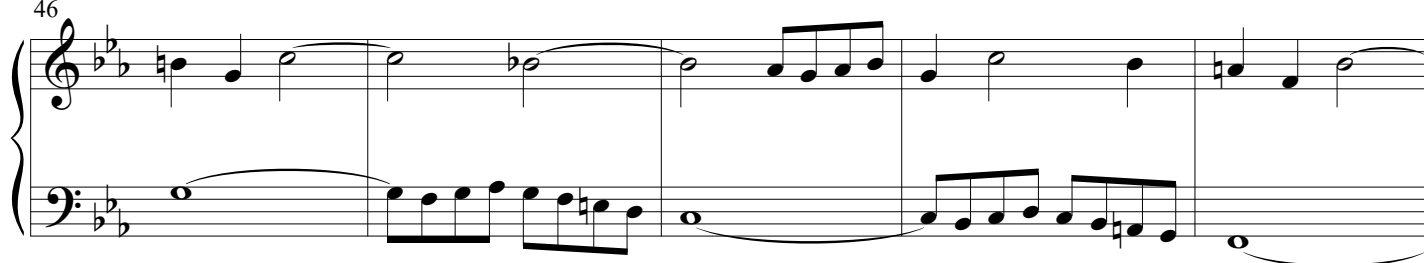

51

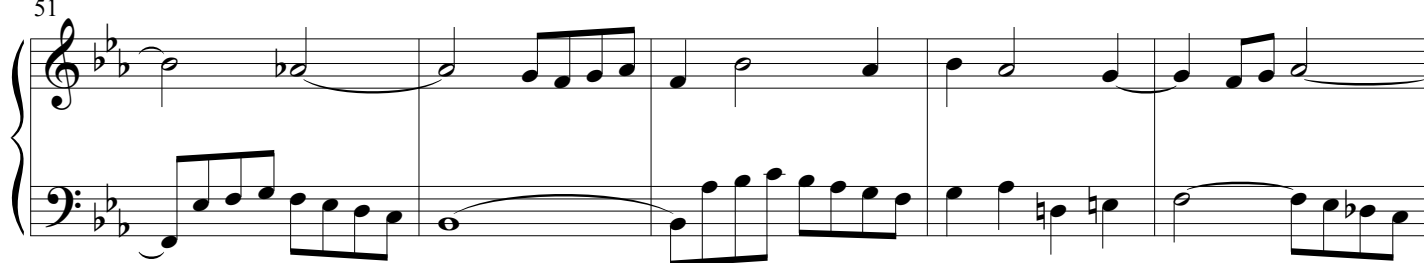

56

Fuga VII - PIANO II

3

61

66
