

Praeludium et Fuga IV

BWV 873

J. SEBASTIAN BACH

ARR. PETER H. BESSELING

5

8

11

15

18

21

24

28

31

34

37

40

43

46

49

52

55

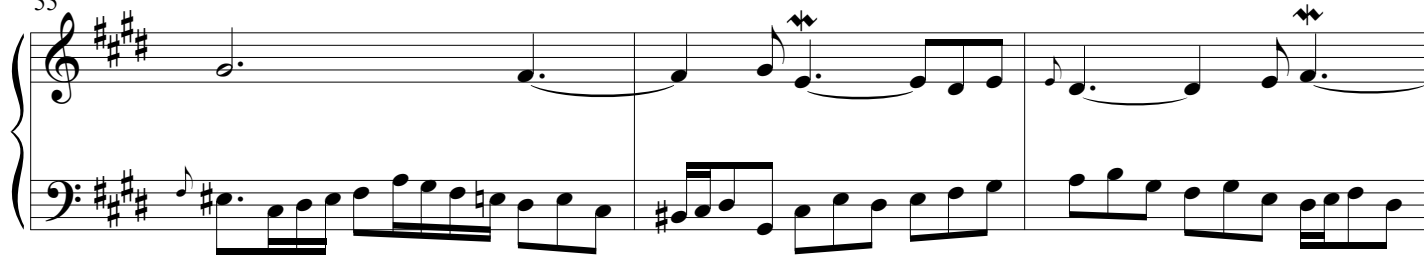

58

61

3

7

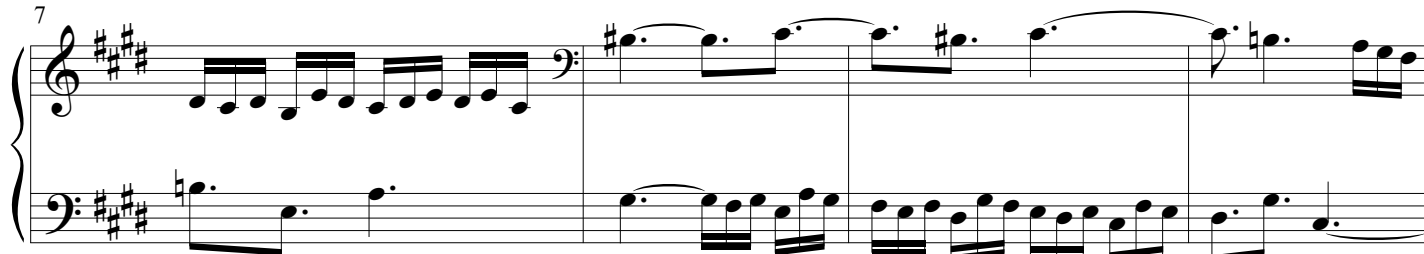

11

Praeludium et Fuga IV - PIANO II

15

18

18

18

22

This block contains measures 22 through 25 of the musical score. The key signature remains three sharps (F#, C#, G#). The melody in the treble clef continues with eighth and quarter notes, including a triplet of eighth notes in measure 24. The bass line features a steady eighth-note accompaniment in measures 22 and 23, followed by a change to a more complex rhythmic pattern in measures 24 and 25, including a triplet of eighth notes. The piece concludes with a final quarter note in measure 25.

26

30

tr

34

37

41

45

48

52

55

58

62

65

68