

# Praeludium et Fuga XI

BWV 880

J. SEBASTIAN BACH

PETER H. BESSELING

10

13

16

19

19

22

22

25

25

28

28

31

31

34

34

37

37

40

40

43

43

46

49

52

55

55

58

58

61

61

## Praeludium et Fuga XI - PIANO I & II

64

64

67

67

67

67

70

This block contains measures 70, 71, and 72 of the musical score. Measure 70 begins with a treble clef and a key signature of one flat. The melody in the treble staff starts on G4, moves to A4, then Bb4, and continues with a series of eighth notes (C5, D5, E5, F5) beamed together. The bass staff provides a harmonic accompaniment with a half note G3, followed by a half note Bb3. Measure 71 continues the melody in the treble staff with a half note G5, followed by a quarter note A5 and an eighth note Bb5 beamed together. The bass staff has a half note G3 and a half note Bb3. Measure 72 concludes the phrase with a half note G5 in the treble staff and a half note Bb5 in the bass staff. Both staves end with a repeat sign.

70

**Fuga**

10

## Draeludium et Fuga XI - PIANO I &amp; II

19

19

25

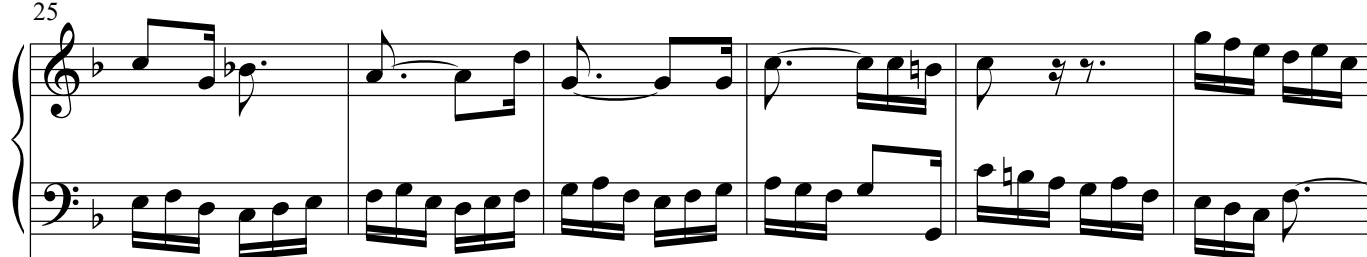

25

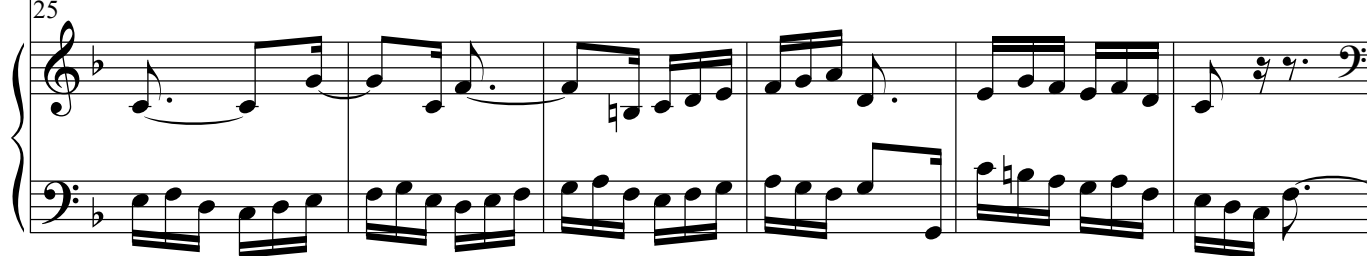

31

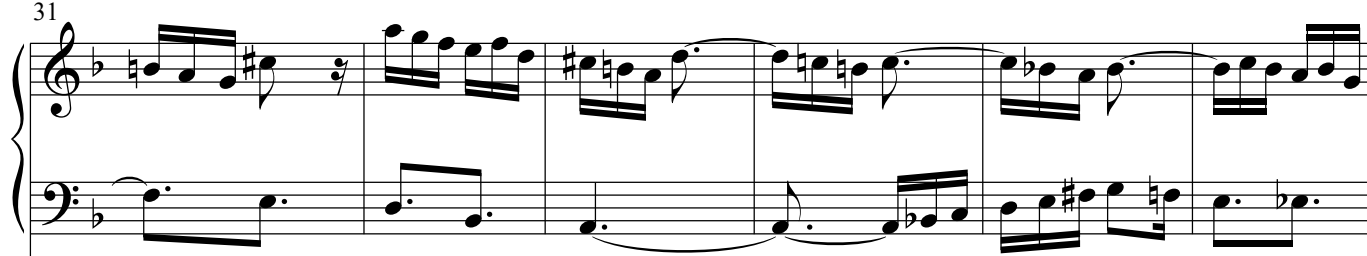

31

37

37

43

43

49

49

55

55

Continuation of measures 55-60. The upper staff continues with melodic lines, while the lower staff provides a rhythmic accompaniment with eighth notes.

61

61

Continuation of measures 61-66. The upper staff continues with melodic lines, while the lower staff provides a rhythmic accompaniment with eighth notes.

67

67

Continuation of measures 67-72. The upper staff continues with melodic lines, while the lower staff provides a rhythmic accompaniment with eighth notes.

73

73

79

79

84

84

89

94
