

Johann Sebastian Bach

Die Kunst der Fuge

The Art of the Fugue

Praktische Ausgabe
Practical Edition

Vierstimmige Stücke - Einzelstimmen
Four-part pieces - Separate parts

Nach einer Ausgabe von Werner Icking
Based on an edition by Werner Icking

Contrapunctus 1
Contrapunctus 2
Contrapunctus 3
Contrapunctus 4
Contrapunctus 5
Contrapunctus 6 a 4. in Stylo Francese
Contrapunctus 7 a 4. per Augment et Diminut
Contrapunctus 9 a 4. alla Duodecima
Contrapunctus 10 a 4. alla Decima
Contrapunctus 11 a 4.
Contrapunctus 12 rectus a 4.
Contrapunctus 12 inversus a 4.
Contrapunctus 10a a 4.
Contrapunctus 19 - Fuga a 3 soggetti
Choral. Wenn wir in hoechsten Noethen Canto Fermo in Canto

Die Kunst der Fuge

Contrapunctus 1

Johann Sebastian Bach (1685-1750)

Stimme 1

9

14

19

24

31

36

41

49

54

59

64

68

74

Die Kunst der Fuge

Contrapunctus 1

Johann Sebastian Bach (1685-1750)

Stimme 2

6
11
16
28
33
38
43
48
53
58
63
68
74

Die Kunst der Fuge

Contrapunctus 1

Johann Sebastian Bach (1685-1750)

Stimme 2

6

11

23

29

35

41

47

52

58

64

68

74

Die Kunst der Fuge

Contrapunctus 1

Johann Sebastian Bach (1685-1750)

Stimme 2

6

11

7

23

29

35

41

47

52

58

64

68

74

Contrapunctus 1

Contrapunctus 1

[illegible][illegible]

17

8

[illegible][illegible]

32

8

5

32

8

5

42

47

47

52

57

62

67

[illegible]

Die Kunst der Fuge

Contrapunctus 1 ¹²

Johann Sebastian Bach (1685-1750)

Stimme 3

Die Kunst der Fuge

Contrapunctus 1

Johann Sebastian Bach (1685-1750)

Stimme 3 **12**

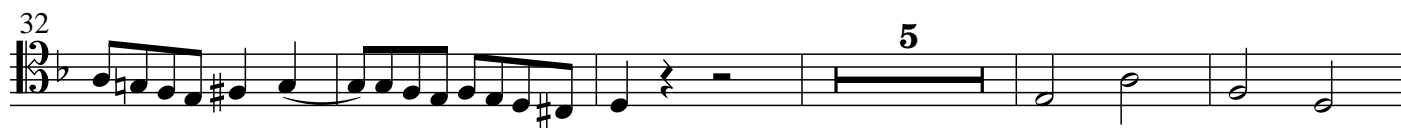
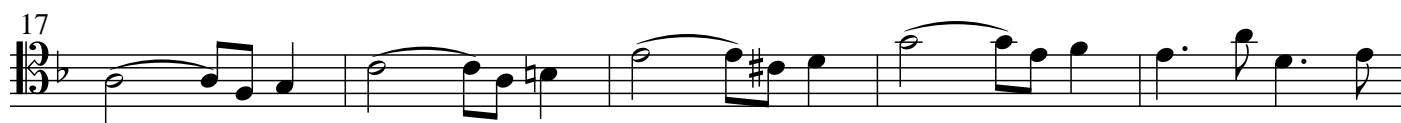

Die Kunst der Fuge

Contrapunctus 1

8

Johann Sebastian Bach (1685-1750)

Stimme 4

Contrapunctus 2

Stimme 1

12

17

22

28

33

38

43

48

55

60

64

69

73

78

3

Contrapunctus 2

Stimme 2

8

13

18

24

30

36

40

45

51

57

63

69

74

80

Contrapunctus 2

Stimme 2

8

13

18

24

30

36

40

45

51

57

63

69

74

80

Contrapunctus 2 8

Stimme 2

Contrapunctus 2

Stimme 3

4

8

10

16

21

27

33

39

45

50

56

62

68

73

79

Contrapunctus 2⁴

Stimme 3

Contrapunctus 2 ⁴

Stimme 3

10

16

21

27

33

39

45

50

56

62

68

73

79

Contrapunctus 2

Stimme 4

Contrapunctus 3

Stimme 1

8

13

18

23

28

12

44

49

53

58

63

68

Contrapunctus 3

Stimme 2

9
13
18
23
28
32
36
41
46
50
54
59
63
68

Contrapunctus 3

Stimme 2

4

8

9

14

19

24

29

34

39

44

48

53

58

62

67

Contrapunctus 3

4

Stimme 2

Contrapunctus 3

Stimme 3

5

10

15

29

34

39

44

49

53

57

61

67

Contrapunctus 3

Stimme 3

6

10

15

29

34

39

44

49

53

57

61

67

10

Contrapunctus 3

Stimme 3 

6 

10 

15 

29 

34 

39 

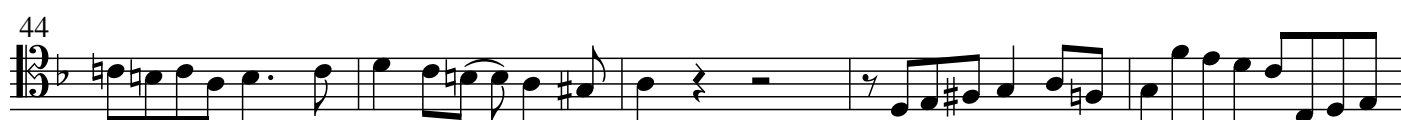
44 

49 

53 

57 

61 

67 

Contrapunctus 3

14

Stimme 4

Contrapunctus 4

Stimme 1

6

12

18

24

32

37

42

47

52

58

63

77

83

89

3

9

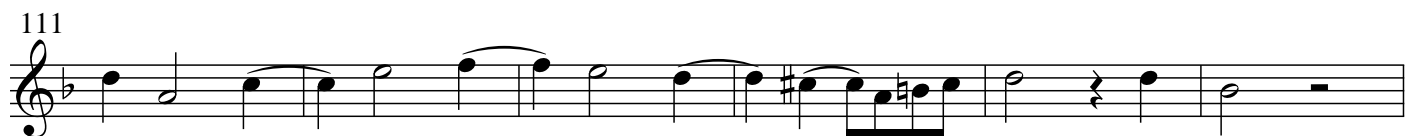
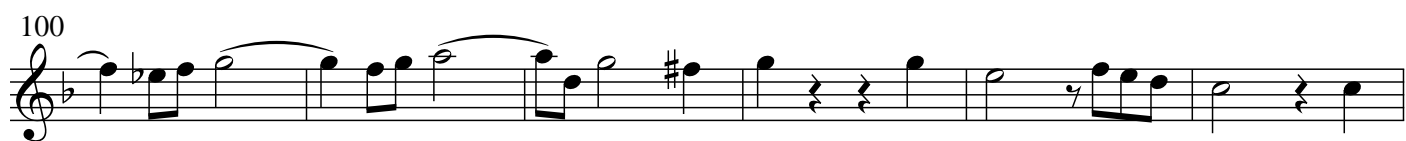

Contrapunctus 4

Stimme 2

4

9

15

20

26

32

38

43

49

55

61

66

72

78

83

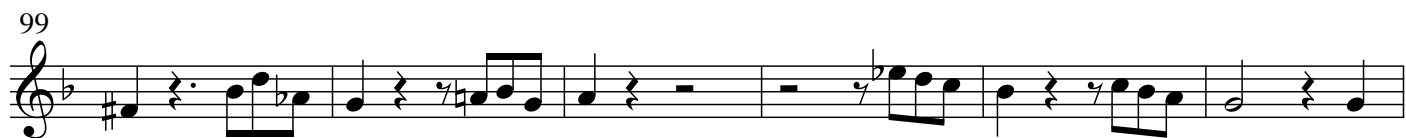

Contrapunctus 4

Stimme 2

9
15
20
26
32
38
43
49
54
59
64
70
76

80

85

90

95

100

106

111

117

123

127

133

Contrapunctus 4

4

Stimme 2

85

90

95

100

106

111

117

123

127

133

Contrapunctus 4

Stimme 3

10

8

15

8

20

8

25

8

31

8

37

8

42

8

48

8

54

8

60

8

66

8

72

8

77

8

83

8

tr

89

89

94

105

111

116

122

127

[illegible]

Contrapunctus 4 ¹⁰

Stimme 3

10

15

20

25

31

37

42

48

54

60

66

72

77

83

89

tr

Contrapunctus 4 ¹⁰

Stimme 3

15

20

25

31

37

42

48

54

60

66

72

77

83

89

Contrapunctus 4 ¹⁴

Stimme 4

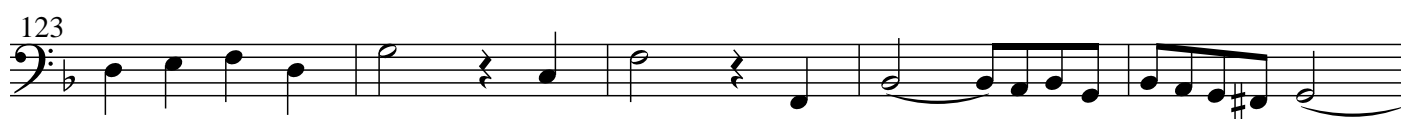
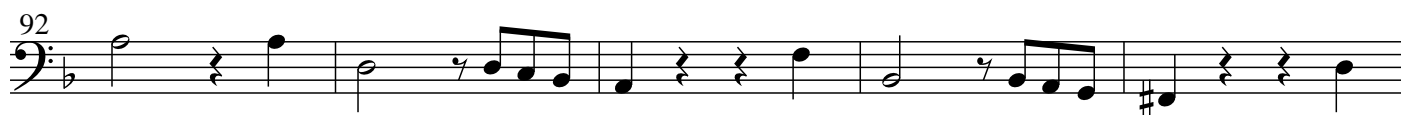

Contrapunctus 5

Stimme 1

6

11

17

22

27

35

41

47

52

58

64

70

76

80

85

3

Contrapunctus 5

Stimme 2

6
12
18
24
31
37
44
50
56
62
68
78
84

5

Contrapunctus 5

Stimme 2

6
8
12
8
17
8
22
8
29
8
35
8
42
8
48
8
54
8
61
8
68
8
73
8
84

Contrapunctus 5

Stimme 2

Contrapunctus 5

Stimme 3

14

22

28

34

40

46

52

57

62

68

74

79

85

Contrapunctus 5 ⁹

Stimme 3

Contrapunctus 5 ⁹

Stimme 3

14

22

28

34

40

46

52

57

62

68

74

79

85

Contrapunctus 5 ³

Stimme 4

Contrapunctus 5 ³

Stimme 4

Contrapunctus 6 a 4 in Stylo Francese

Stimme 1

5

9

13

17

22

26

30

34

39

42

45

48

52

56

4

Contrapunctus 6 a 4 in Stylo Francese

Stimme 2

5

9

13

17

20

24

29

33

37

43

47

51

54

58

3

62

65

69

73

76

Contrapunctus 6 a 4 in Stylo Francese

Stimme 2

5
9
13
17
20
24
29
33
37
43
47
51
54

3

58

62

65

69

73

76

Contrapunctus 6 a 4 in Stylo Francese

Stimme 2

5

9

13

17

20

24

29

33

37

43

47

51

54

58

3

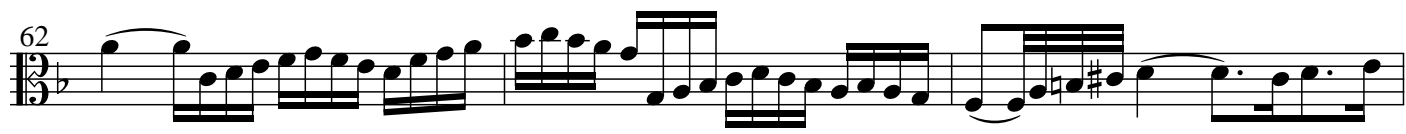

Contrapunctus 6 a 4 in Stylo Francese

Stimme 3

6

8

11

8

15

8

22

8

28

8

35

8

40

7

51

8

55

8

60

8

65

8

70

8

75

8

Contrapunctus 6 a 4 in Stylo Francese

Stimme 3

6

11

15

22

28

35

40

51

55

60

65

70

75

Contrapunctus 6 a 4 in Stylo Francese

Stimme 3

6

11

15

22

28

35

40

7

52

56

61

66

70

75

Contrapunctus 6 a 4 in Stylo Francese

Stimme 4

5

9

15

19

22

25

28

31

35

39

42

45

49

53

3

3

59

62

65

68

71

75

Contrapunctus 7 a 4 per Augment et Diminut:

Stimme 1

6
10
14
18
22
26
29
32
36
40
45
55
59

Contrapunctus 7 a 4 per Augment et Diminut:

Stimme 2

5
9
13
18
22
26
30
37
43
47
50
54
58

3

Contrapunctus 7 a 4 per Augment et Diminut:

Stimme 2

5

9

12

16

20

24

28

35

41

46

50

53

57

3

Contrapunctus 7 a 4 per Augment et Diminut:

Stimme 2

5

9

12

16

20

24

28

35

41

46

50

53

57

Contrapunctus 7 a 4 per Augment et Diminut:

Stimme 3

4
8
12
17
21
26
32
36
41
45
49
53
58

Contrapunctus 7 a 4 per Augment et Diminut:

Stimme 3

Contrapunctus 7 a 4 per Augment et Diminut:

Stimme 3

Contrapunctus 7 a 4 per Augment et Diminut:

Stimme 4

10

15

19

23

27

32

36

39

43

46

50

53

57

Contrapunctus 9 a 4. alla Duodecima

Stimme 1

6
10
15
20
25
29
33
37
41
45
48
52
57
61

Contrapunctus 9 a 4. alla Duodecima

Stimme 2

4
8
13
18
22
26
30
35
38
41
46
51
54
59

Contrapunctus 9 a 4. alla Duodecima

Stimme 2

4
8
13
18
23
27
33
37
40
45
50
53
58

Contrapunctus 9 a 4. alla Duodecima

Stimme 2

4

8

13

18

22

26

30

35

38

41

46

51

54

59

Contrapunctus 9 a 4. alla Duodecima

Stimme 3

10

13

17

21

26

30

41

44

48

53

58

62

Contrapunctus 9 a 4. alla Duodecima

10

Stimme 3

Contrapunctus 9 a 4. alla Duodecima

Stimme 3 

Contrapunctus 9 a 4. alla Duodecima

Stimme 4

7

10

13

16

30

33

37

41

48

52

55

58

62

11

3

Contrapunctus 10^a 4. alla Decima

Stimme 1

12

17

23

28

33

39

44

49

54

60

66

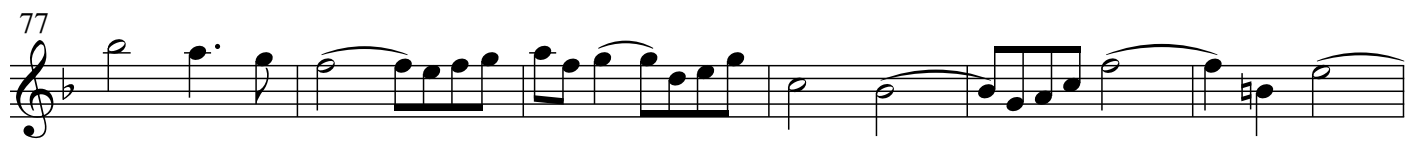

Contrapunctus 10 a 4. alla Decima

Stimme 2

5

10

18

24

36

41

47

52

57

64

69

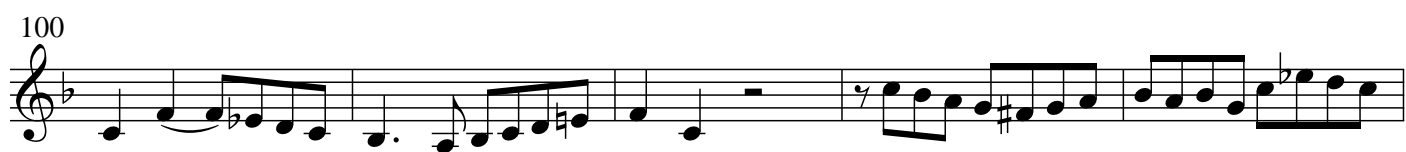
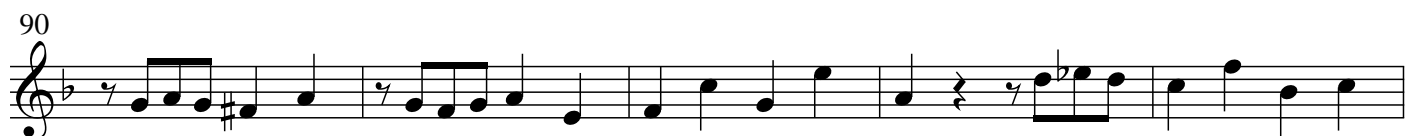
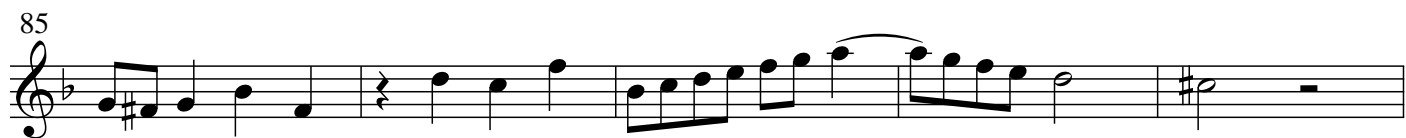

Contrapunctus 10 a 4. alla Decima

Stimme 2

8

5

10

3

18

24

7

36

41

47

52

3

60

65

70

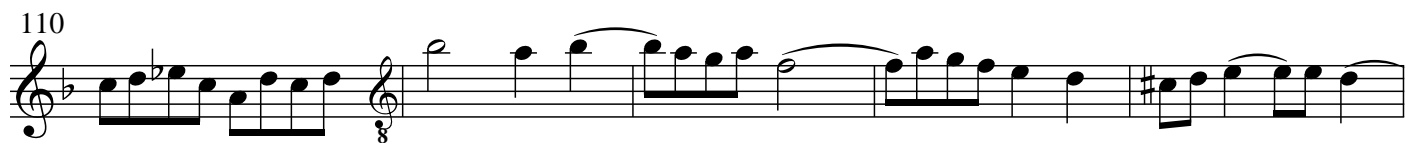
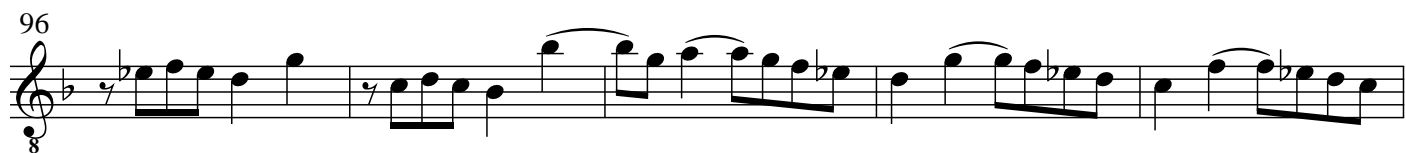
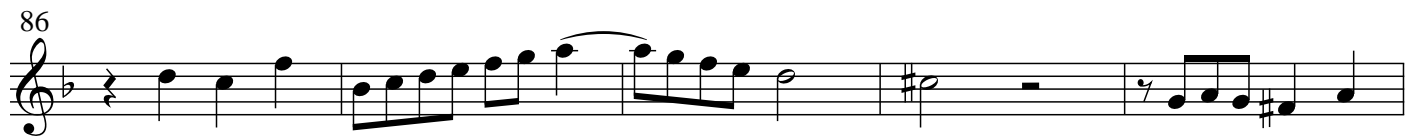
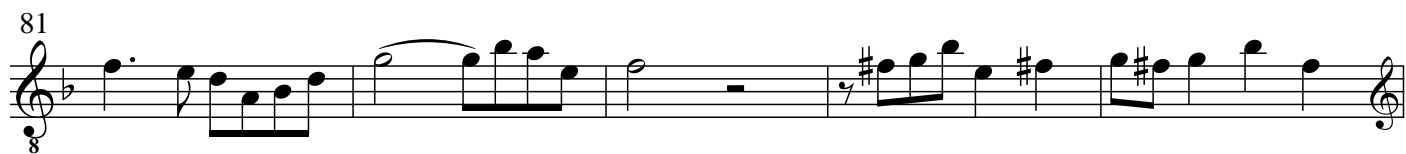

Contrapunctus 10 a 4. alla Decima

Stimme 2

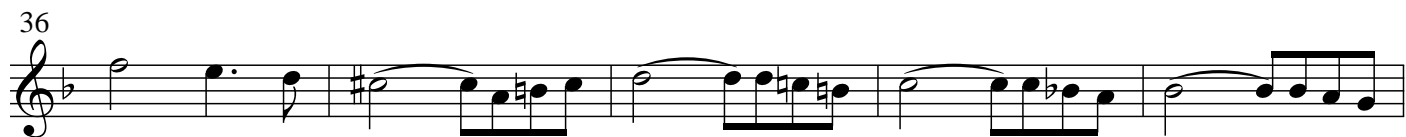

75

81

86

91

96

101

106

110

115

Contrapunctus 10 a 4. alla Decima

Stimme 3

6

11

16

21

29

34

45

50

55

60

70

75
8
80
8
85
8
90
8
95
8
100
8
106
8
111
8
116
8

Contrapunctus 10 a 4. alla Decima

Stimme 3

6

11

16

21

29

34

45

50

55

60

70

3

6

5

tr

75

80

85

90

95

100

106

111

116

Contrapunctus 10 a 4. alla Decima

Stimme 3

6

11

16

21

29

34

45

50

55

60

70

3

6

5

tr

Contrapunctus 10^a 4. alla Decima

Stimme 4

6

11

16

21

26

35

40

45

50

56

62

67

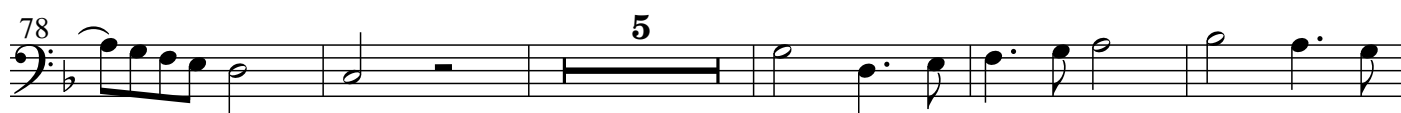

Contrapunctus 11 a 4.

Stimme 1

10
17
24
31
37
43
49
56
63
69
76
83
90
98

4

3

104

110

117

123

129

135

141

148

154

160

167

172

178

2

Contrapunctus 11 a 4.

Stimme 2

7
14
21
28
35
42
48
54
60
66
72
79
85
92

99

106

112

118

123

129

135

141

147

153

159

166

172

179

2

Contrapunctus 11 a 4.

Stimme 2

7
8

14
8

21
8

28
8

35
8

42
8

49
8

55
8

61
8

68
8

75
8

82
8

89
8

96

103

110

116

122

128

135

141

147

154

160

166

172

179

Contrapunctus 11 a 4.

Stimme 2

7

14

21

28

35

42

49

55

61

67

74

81

87

94

100

107

114

120

125

131

137

143

148

155

161

167

172

179

Contrapunctus 11 a 4.

Stimme 3

12

18

24

36

42

48

54

60

66

72

78

84

90

95

6

101

107

113

119

126

132

138

144

150

156

161

167

172

178

Contrapunctus 11 a 4.

12

Stimme 3

12

18

24

36

42

48

54

60

66

72

78

84

90

95

101

6

107

113

119

126

132

138

144

150

156

161

167

172

178

Contrapunctus 11^a 4.

Stimme 3

12

17

23

34

40

46

51

56

61

67

72

78

83

89

94

6

100

106

112

117

123

129

134

140

145

151

156

161

167

172

178

2

Contrapunctus 11^a 4.

Stimme 4

13

19

25

31

38

44

50

56

62

68

74

80

86

92

98

104

110

116

122

128

134

140

145

151

157

162

168

173

179

Contrapunctus 12 rectus a 4.

Stimme 1

13

18

23

28

33

38

43

46

51

1

Contrapunctus 12⁹ rectus a 4.

Stimme 2

14

19

24

29

34

38

42

46

52

Contrapunctus 12^{rectus} a 4.

Stimme 2

14

19

24

29

34

38

42

47

53

Contrapunctus 12⁹ rectus a 4.

Stimme 2

9

14

19

24

29

34

38

42

47

53

Contrapunctus 12 rectus a 4.

Stimme 3

9

14

19

24

32

37

41

45

49

53

Contrapunctus 12 rectus a 4.

Stimme 3

4

9

14

19

24

32

37

41

45

49

53

4

Contrapunctus 12 rectus a 4.

Stimme 3

9

14

19

24

32

37

41

45

49

53

Contrapunctus 12 rectus a 4.

Stimme 4

6

11

17

23

28

33

42

47

52

5

Contrapunctus 12 inversus a 4.

Stimme 1

6

11 *tr*

16

22

27

32

42

47

52

5

Contrapunctus 12 inversus a 4.

Stimme 2

9

14

19

24

32

37

41

45

49

53

Contrapunctus 12 inversus a 4.

Stimme 2

9

14

19

24

32

37

41

45

49

53

Contrapunctus 12 inversus a 4.

Stimme 2

9

14

19

24

32

37

41

45

49

53

Contrapunctus 12 inversus a 4.

Stimme 3

14

19

24

28

33

37

41

45

49

54

Contrapunctus 12 inversus a 4.

Stimme 3

9

14

19

24

28

33

37

41

45

49

54

Contrapunctus 12 inversus a 4.

Stimme 3 ⁹ 

14

19

24

28

33

37

41

45

49

54

Contrapunctus 12 inversus a 4.

13

Stimme 4

Contrapunctus 12 inversus a 4.

Stimme 1

6

11

16

22

27

32

42

47

52

5

Contrapunctus 12 inversus a 4.

Stimme 2

9

14

19

24

32

37

41

45

49

53

Contrapunctus 12 inversus a 4.

Stimme 2

9

14

19

24

32

37

41

45

49

53

Contrapunctus 12 inversus a 4.

Stimme 2

4

9

14

19

24

32

37

41

45

49

53

4

Contrapunctus 12 inversus a 4.

Stimme 3

14

19

24

28

33

37

41

45

49

54

Contrapunctus 12 inversus a 4.

Stimme 3

9

14

19

24

28

33

37

41

45

49

54

Contrapunctus 12 inversus a 4.

Stimme 3 ⁹ 

14 

19 

24 

28 

33 

37 

41 

45 

49 

54 

Contrapunctus 12 inversus a 4.

13

Stimme 4

Contrapunctus 14 a 4.

Stimme 1

4

7

11

15

19

23

27

31

35

39

42

46

Contrapunctus 14 a 4.

Stimme 2

5

8

11

15

19

22

25

29

32

35

38

41

44

47

Contrapunctus 14 a 4.

Stimme 2

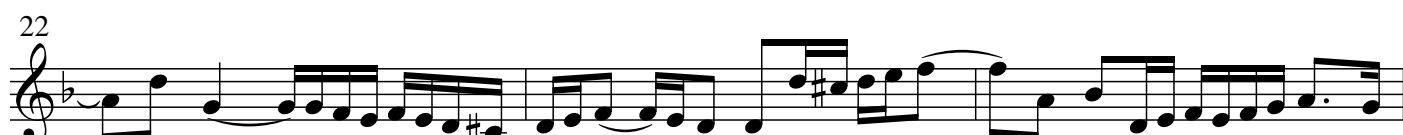
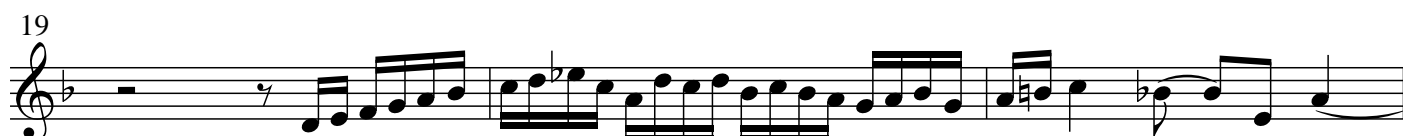

Contrapunctus 14 a 4.

Stimme 2

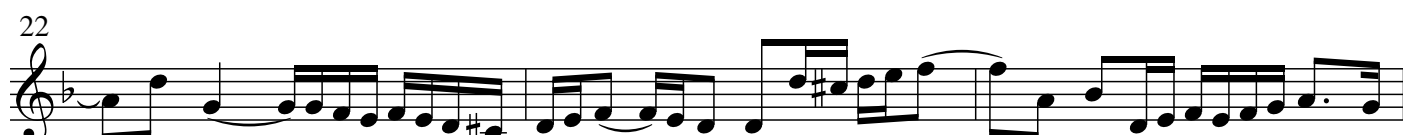
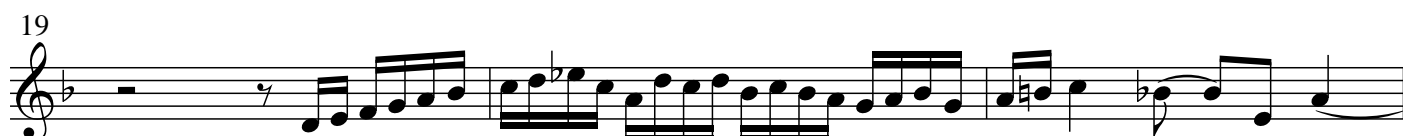
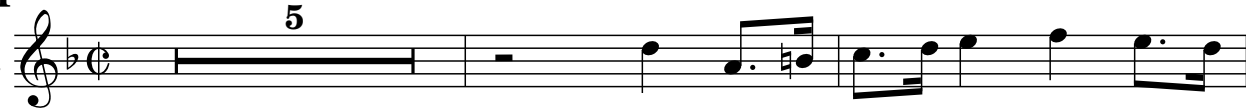

Contrapunctus 14 a 4.

Stimme 3

Stimme 3

4
7
11
15
18
22
26
30
33
36
39
42
46

Contrapunctus 14 a 4.

Stimme 3

4

7

11

15

18

22

26

30

33

36

39

42

46

Contrapunctus 14 a 4.

Stimme 3

4

7

11

15

18

22

26

30

33

36

39

42

46

Contrapunctus 14 a 4.

Stimme 4

4

8

tr

tr

tr

11

15

19

23

27

32

36

40

44

3

Contrapunctus 19 Fuga a 3 soggetti

Stimme 1

15

22

29

36

44

51

58

66

73

80

88

95

102

109

116

126

132

139

148

154

170

178

185

192

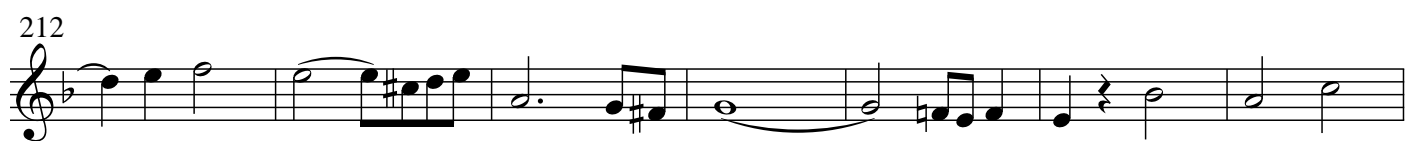

*NB. Über dieser Fuge, wo der Name B A C H
im Contrasubject angebracht worden,
ist der Verfasser gestorben.*

Contrapunctus 19 Fuga a 3 soggetti

Stimme 2

10

17

24

30

37

44

50

56

62

68

76

83

90

97

104

110

116

121

127

133

139

145

158

164

8

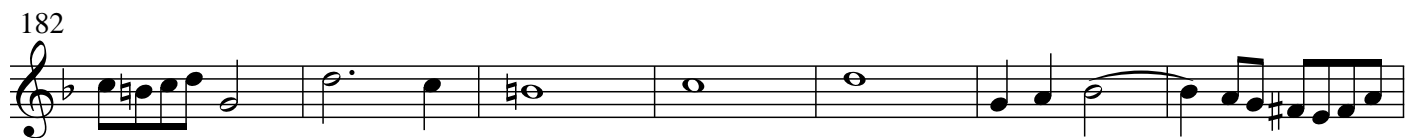

*N.B. Über dieser Fuge, wo der Name B A C H
im Contrasubject angebracht worden,
ist der Verfasser gestorben.*

Contrapunctus 19 Fuga a 3 soggetti

Stimme 2

10

8

17

8

24

8

30

8

37

8

44

8

50

8

57

8

63

8

69

8

77

8

84

8

91

98

105

111

117

122

128

134

140

146

159

165

171

177

183

190

196

202

208

215

222

228

232

237

N.B. Über dieser Fuge, wo der Nahme B A C H
im Contrasubject angebracht worden,
ist der Verfasser gestorben.

Contrapunctus 19 Fuga a 3 soggetti

Stimme 2 

17 

24 

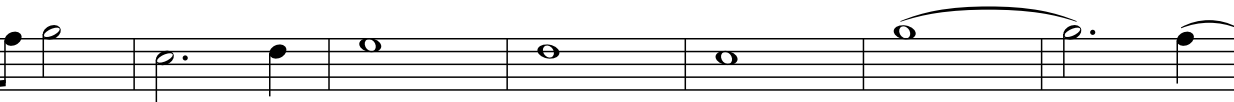
30 

37 

44 

50 

57 

63 

69 

77 

84 

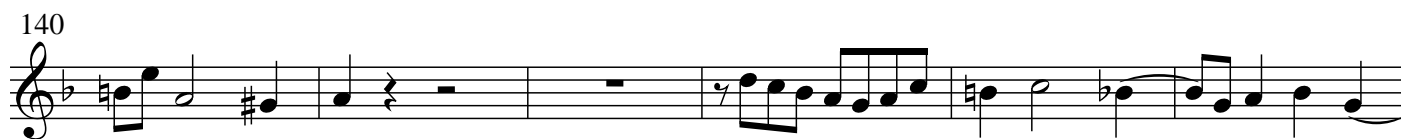
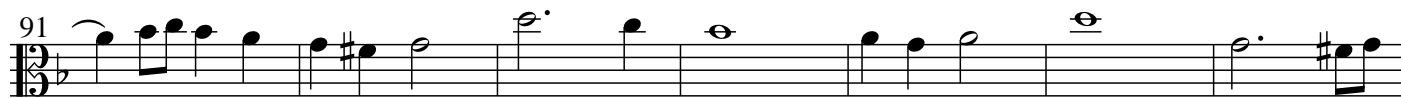

171

177

183

190

196

202

208

215

222

228

232

237

*N.B. Über dieser Fuge, wo der Name B A C H
im Contrasubject angebracht worden,
ist der Verfasser gestorben.*

Contrapunctus 19 Fuga a 3 soggetti

Stimme 3

Stimme 3

11

17

23

30

36

42

48

60

66

73

80

86

92

99

106

112

19

136

141

147

152

157

164

169

174

179

185

190

196

202

208

214

220

226

231

238

N.B. Über dieser Fuge, wo der Name B A C H
im Contrasubject angebracht worden,
ist der Verfasser gestorben.

Contrapunctus 19 Fuga a 3 soggetti

Stimme 3

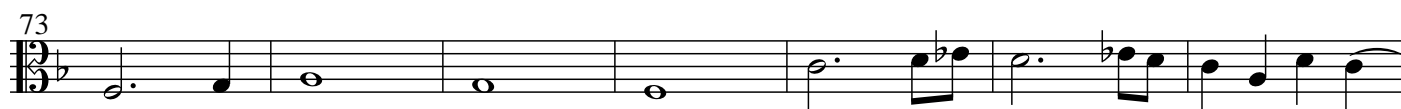
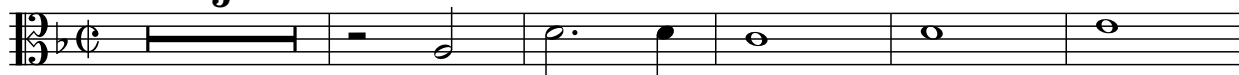

86

92

99

106

112

136

141

147

152

157

164

169

174

179

185

190

196

202

208

214

220

226

231

238

*N.B. Über dieser Fuge, wo der Name B A C H
im Contrasubject angebracht worden,
ist der Verfasser gestorben.*

Contrapunctus 19 Fuga a 3 soggetti

Stimme 3

5

11

17

23

30

36

42

48

60

66

73

80

6

86

92

99

106

112

136

141

147

152

157

164

169

174

179

185

190

196

202

208

214

220

226

231

238

*N.B. Über dieser Fuge, wo der Name B A C H
im Contrasubject angebracht worden,
ist der Verfasser gestorben.*

Contrapunctus 19 Fuga a 3 soggetti

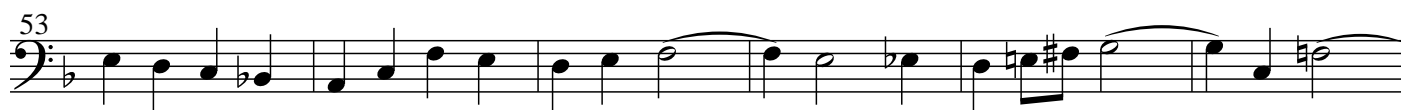
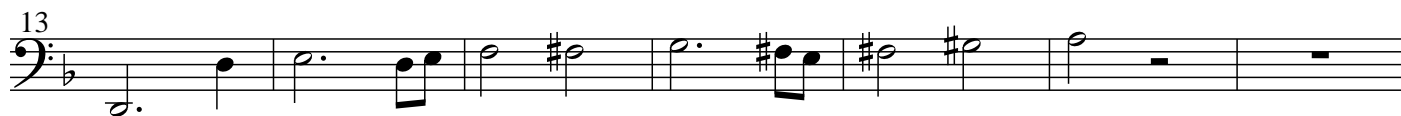
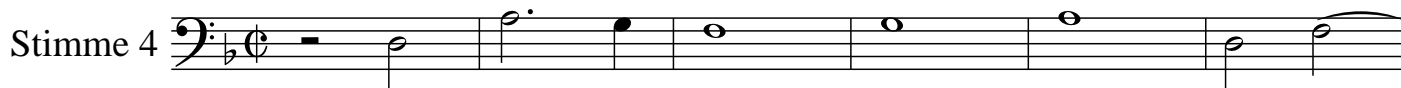

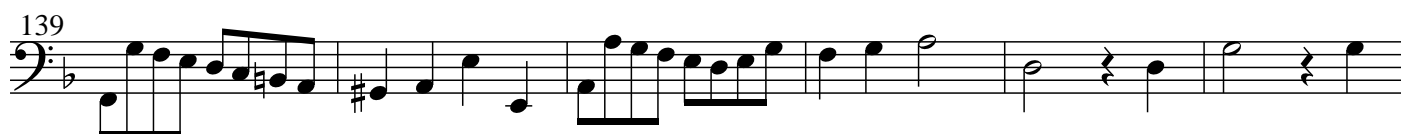
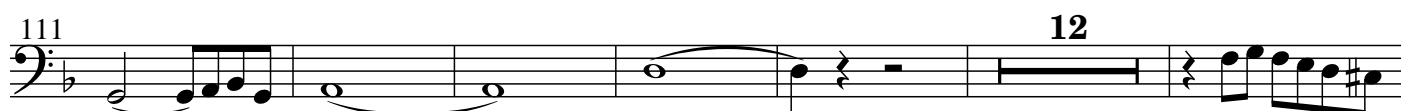
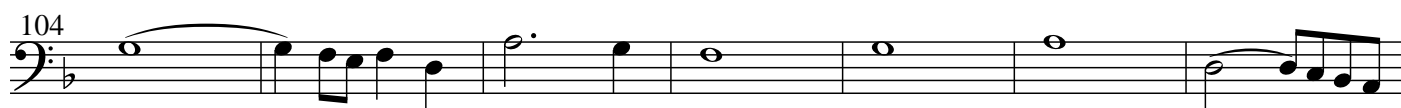

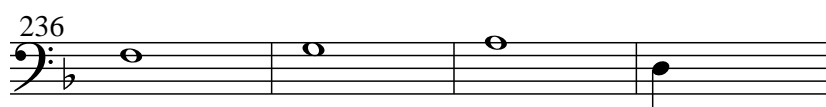
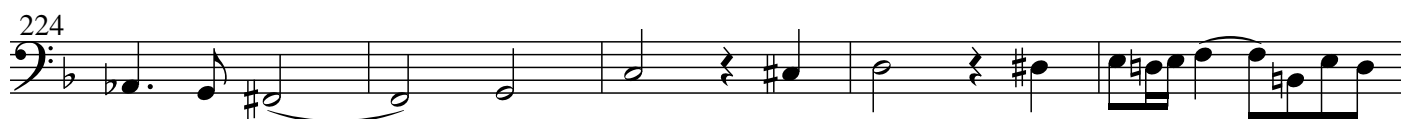
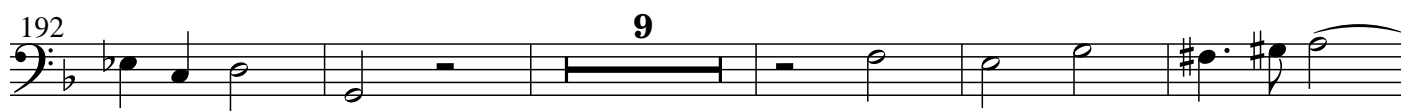

*N.B. Über dieser Fuge, wo der Name B A C H
im Contrasubject angebracht worden,
ist der Verfasser gestorben.*

Choral. Wenn wir in hoechsten Noethen Canto Fermo in Canto

Stimme 1

Choral. Wenn wir in hoechsten Noethen Canto Fermo in Canto

Stimme 2

4

8

12

15

19

22

26

30

34

38

42

Choral. Wenn wir in hoechsten Noethen Canto Fermo in Canto

Stimme 2

4

8

12

15

19

22

26

30

34

38

42

Choral. Wenn wir in hoechsten Noethen Canto Fermo in Canto

Stimme 2

4

8

12

15

19

22

26

30

34

38

42

Choral. Wenn wir in hoechsten Noethen Canto Fermo in Canto

Stimme 3

4

8

12

16

20

23

27

31

35

38

42

Choral. Wenn wir in hoechsten Noethen Canto Fermo in Canto

Stimme 3

4

8

12

16

20

23

27

31

35

38

42

Choral. Wenn wir in hoechsten Noethen Canto Fermo in Canto

Stimme 3

4

8

12

16

20

23

27

31

35

38

42

Choral. Wenn wir in hoechsten Noethen Canto Fermo in Canto

Stimme 4

6

10

14

18

22

26

30

34

38

42