

J. Sebastian Bach

Das wohltemperierte Klavier

Teil II

*Geërrangeerd
voor twee Piano's
door*

Peter H. Besseling

Inhoud

pagina

BWV 870	C major	3
BWV 871	c minor	11
BWV 872	C# major	18
BWV 872	C major	27
BWV 873	c# minor	35
BWV 873	b minor	48
BWV 873	d minor	60
BWV 874	D major	72
BWV 875	d minor	82
BWV 876	E flat major	91
BWV 877	d# minor	101
BWV 877	d minor	111
BWV 877	e minor	120
BWV 878	E major	129
BWV 878	F major	138
BWV 879	e minor	148
BWV 880	F major	161
BWV 881	f minor	174
BWV 882	F# major	184
BWV 882	F major	197
BWV 882	G major	209
BWV 883	f# minor	221
BWV 883	e minor	232
BWV 884	G major	243
BWV 885	g minor	250
BWV 886	A flat major	260
BWV 886	A major	274
BWV 886	G major	288
BWV 887	g# minor	302
BWV 887	g minor	317
BWV 887	a minor	331
BWV 888	A major	345
BWV 889	a minor	352
BWV 890	B flat major	362
BWV 891	b flat minor	374
BWV 891	a minor	390
BWV 892	B major	404
BWV 892	C major	417
BWV 892	B flat major	429
BWV 893	b minor	441

Das wohltemperierte Klavier II

BWV 870-893

J. SEBASTIAN BACH

PETER H. BESSELING

Praeludium et Fuga I BWV 870

9

9

12

12

15

15

18

18

21

21

24

24

27

27

29

29

32

32

Fuga I BWV 870

19

25

31

37

43

49

55

Two systems of musical notation. The first system (measures 55-60) features a treble staff with eighth-note and quarter-note patterns and a bass staff with a continuous eighth-note accompaniment. The second system (measures 61-66) shows the treble staff with more complex rhythmic patterns, including sixteenth notes, while the bass staff continues with the eighth-note accompaniment.

61

Two systems of musical notation. The first system (measures 61-66) shows the treble staff with a melodic line of eighth and quarter notes, and the bass staff with a continuous eighth-note accompaniment. The second system (measures 67-72) features a treble staff with a melodic line that includes a long note with a fermata, and a bass staff with a continuous eighth-note accompaniment.

67

Two systems of musical notation. The first system (measures 67-72) shows the treble staff with a melodic line of eighth and quarter notes, and the bass staff with a continuous eighth-note accompaniment. The second system (measures 73-78) features a treble staff with a melodic line that includes a long note with a fermata, and a bass staff with a continuous eighth-note accompaniment.

73

73

79

79

This block contains four systems of musical notation for measures 73 through 79. The first system (measures 73-78) features a treble staff with a melodic line and a bass staff with a complex, rhythmic accompaniment. The second system (measures 79-84) continues the piece, with the treble staff showing a more active melodic line and the bass staff providing a steady accompaniment. The third system (measures 85-90) shows a continuation of the melodic and accompanimental themes. The fourth system (measures 91-96) concludes the section with a final melodic phrase and a sustained accompaniment.

Praeludium et Fuga II BWV 871

This block contains two systems of musical notation for the Praeludium et Fuga II BWV 871. The first system (measures 1-4) shows the beginning of the piece, with a treble staff featuring a melodic line and a bass staff with a rhythmic accompaniment. The second system (measures 5-8) continues the piece, with the treble staff showing a more active melodic line and the bass staff providing a steady accompaniment.

4

7

10

13

13

16

16

19

19

22

25

27

Fuga II BWV 871

11

14

17

20

23

26

Praeludium et Fuga III BWV 872

9

12

15

17

19

21

23

23

Two systems of musical notation for measures 23 and 24. Each system consists of a grand staff (treble and bass clef). The key signature is F# major (three sharps). The first system (measures 23-24) features a treble staff with eighth-note patterns and a bass staff with a steady eighth-note accompaniment. The second system (measures 23-24) features a treble staff with eighth-note patterns and a bass staff with a steady eighth-note accompaniment.

25

25

Two systems of musical notation for measures 25 and 26. Each system consists of a grand staff (treble and bass clef). The key signature is F# major (three sharps). The first system (measures 25-26) features a treble staff with eighth-note patterns and a bass staff with a steady eighth-note accompaniment. The second system (measures 25-26) features a treble staff with eighth-note patterns and a bass staff with a steady eighth-note accompaniment.

32

32

Two systems of musical notation for measures 32 and 33. Each system consists of a grand staff (treble and bass clef). The key signature is F# major (three sharps). The first system (measures 32-33) features a treble staff with eighth-note patterns and a bass staff with a steady eighth-note accompaniment. The second system (measures 32-33) features a treble staff with eighth-note patterns and a bass staff with a steady eighth-note accompaniment.

39

Two systems of musical notation for measures 39-44. Each system consists of a grand staff with a treble and bass clef. The key signature is three sharps (F#, C#, G#). The first system (measures 39-44) features a treble staff with a melodic line and a bass staff with a more active, rhythmic line. The second system (measures 41-46) continues the piece, with the treble staff showing a melodic phrase and the bass staff providing harmonic support.

45

Two systems of musical notation for measures 45-50. Each system consists of a grand staff with a treble and bass clef. The key signature is three sharps (F#, C#, G#). The first system (measures 45-50) shows a continuation of the melodic and harmonic themes. The second system (measures 47-52) concludes the section with a final cadence in the treble staff and a sustained note in the bass staff.

Fuga III BWV 872

Two systems of musical notation for the first system of Fuga III BWV 872. Each system consists of a grand staff with a treble and bass clef. The key signature is three sharps (F#, C#, G#) and the time signature is common time (C). The first system (measures 1-4) introduces the main themes of the fugue. The second system (measures 5-8) continues the development of these themes.

5

5

8

11

14

17

19

21

24

27

The notation includes various musical symbols such as notes, rests, accidentals (sharps, naturals), and dynamic markings (e.g., *pp*, *ff*). The score is presented in a clear, professional layout with a white background and black ink.

Praeludium et Fuga III BWV 872

Transposed to C Major

Transposed to C Major

4

4

7

7

10

10

13

13

16

16

19

19

21

21

23

23

25

25

26

27

28

29

30

31

32

32

33

34

35

36

37

38

38

39

40

41

42

43

44

Fuga III BWV 872

5

8

11

14

17

19

22

25

25

28

28

30

30

32

34

Praeludium et Fuga IV BWV 873

5

8

12

15

19

22

35

38

41

45

48

51

54

57

60

Fuga IV BWV 873

13

13

17

17

21

21

25

25

29

29

33

33

37

37

41

41

45

45

48

48

Continuation of the first system, measures 48-50. The treble staff in measure 48 has a half note and a quarter note. The bass staff has a half note and a quarter note. Measure 49 shows a treble staff with a half note and a quarter note, and a bass staff with a half note and a quarter note. Measure 50 shows a treble staff with a half note and a quarter note, and a bass staff with a half note and a quarter note.

51

51

Continuation of the second system, measures 51-54. The treble staff in measure 51 has a half note and a quarter note. The bass staff has a half note and a quarter note. Measure 52 shows a treble staff with a half note and a quarter note, and a bass staff with a half note and a quarter note. Measure 53 shows a treble staff with a half note and a quarter note, and a bass staff with a half note and a quarter note. Measure 54 shows a treble staff with a half note and a quarter note, and a bass staff with a half note and a quarter note.

55

55

Continuation of the third system, measures 55-58. The treble staff in measure 55 has a half note and a quarter note. The bass staff has a half note and a quarter note. Measure 56 shows a treble staff with a half note and a quarter note, and a bass staff with a half note and a quarter note. Measure 57 shows a treble staff with a half note and a quarter note, and a bass staff with a half note and a quarter note. Measure 58 shows a treble staff with a half note and a quarter note, and a bass staff with a half note and a quarter note.

59

63

66

69

69

Praeludium et Fuga IV BWV 873

TRANSPOSED TO B MINOR

TRANSPOSED TO B MINOR

The Praeludium and Fuga section consists of two systems. The first system shows measures 1-4. The right hand has a melodic line with a half note, a quarter note, and a half note. The left hand has a complex rhythmic pattern with eighth and sixteenth notes. The second system also shows measures 1-4, with similar melodic and rhythmic patterns in both hands.

5

5

8

12

15

19

23

27

30

33

37

40

40

44

44

47

47

50

50

53

53

56

56

59

59

Fuga IV BWV 873

5

5

9

13

17

21

21

25

29

33

37

41

56

56

60

60

64

64

68

Two systems of musical notation, each with a grand staff (treble and bass clef). The key signature is D major (two sharps). The first system starts at measure 68. The music features a complex rhythmic pattern with many sixteenth and thirty-second notes, and some triplets. The second system continues the piece, ending at measure 71.

Praeludium et Fuga IV BWV 873

TRANSPOSED TO D MINOR

Two systems of musical notation for the Praeludium et Fuga IV BWV 873. The key signature is D minor (two flats). The time signature is 3/8. The first system starts at measure 1. The music features a complex rhythmic pattern with many sixteenth and thirty-second notes, and some triplets. The second system continues the piece, ending at measure 4.

5

Two systems of musical notation for the Praeludium et Fuga IV BWV 873. The key signature is D minor (two flats). The time signature is 3/8. The first system starts at measure 5. The music features a complex rhythmic pattern with many sixteenth and thirty-second notes, and some triplets. The second system continues the piece, ending at measure 7.

8

Two systems of musical notation, each with a grand staff (treble and bass clef). The first system (measures 8-11) features a treble staff with a melodic line and a bass staff with a more active, rhythmic accompaniment. The second system (measures 12-15) continues the piece, with the treble staff showing more complex melodic patterns and the bass staff maintaining its rhythmic foundation. The key signature is one flat (B-flat), and the time signature is common time (C).

12

Two systems of musical notation, each with a grand staff. The first system (measures 12-15) shows the continuation of the piece. The treble staff has a melodic line with some trills and ornaments. The bass staff has a rhythmic accompaniment with some trills. The second system (measures 16-19) continues the piece, with the treble staff showing more complex melodic patterns and the bass staff maintaining its rhythmic foundation. The key signature is one flat (B-flat), and the time signature is common time (C).

15

Two systems of musical notation, each with a grand staff. The first system (measures 15-18) shows the continuation of the piece. The treble staff has a melodic line with some trills and ornaments. The bass staff has a rhythmic accompaniment with some trills. The second system (measures 19-22) continues the piece, with the treble staff showing more complex melodic patterns and the bass staff maintaining its rhythmic foundation. The key signature is one flat (B-flat), and the time signature is common time (C).

19

23

27

30

33

37

40

44

47

50

53

56

59

59

Fuga IV BWV 873

12/16

5

5

9

13

17

21

25

29

33

37

41

45

49

53

57

57

61

61

65

65

69

69

Praeludium et Fuga V BWV 874

12/8

4

4

7

10

13

24

24

27

27

29

29

32

35

37

39

39

41

41

45

45

48

48

51

51

54

54

Fuga V BWV 874

16

21

25

29

29

34

34

39

39

43

43

47

47

Praeludium et Fuga VI BWV 875

1

5

5

Two systems of musical notation, each with a grand staff (treble and bass clef). The first system (measures 5-8) shows a treble staff with a melodic line and a bass staff with a rhythmic accompaniment. The second system (measures 9-12) continues the piece with similar notation. The key signature is one flat (B-flat), and the time signature is 4/4.

9

Two systems of musical notation, each with a grand staff (treble and bass clef). The first system (measures 9-12) shows a treble staff with a melodic line and a bass staff with a rhythmic accompaniment. The second system (measures 13-16) continues the piece with similar notation. The key signature is one flat (B-flat), and the time signature is 4/4.

13

Two systems of musical notation, each with a grand staff (treble and bass clef). The first system (measures 13-16) shows a treble staff with a melodic line and a bass staff with a rhythmic accompaniment. The second system (measures 17-20) continues the piece with similar notation. The key signature is one flat (B-flat), and the time signature is 4/4.

17

21

25

41

Two systems of musical notation for measures 41-44. The first system (measures 41-42) features a treble staff with a melodic line and a bass staff with a rhythmic accompaniment. The second system (measures 43-44) continues the melodic and rhythmic patterns, with the bass staff showing a more active line.

45

Two systems of musical notation for measures 45-48. The first system (measures 45-46) shows a continuation of the melodic and rhythmic themes. The second system (measures 47-48) introduces a new rhythmic pattern in the bass staff, while the treble staff maintains its melodic flow.

49

Two systems of musical notation for measures 49-52. The first system (measures 49-50) features a more complex rhythmic structure in the bass staff. The second system (measures 51-52) concludes the section with a final melodic and rhythmic statement.

53

57

**Fuga VI BWV 875**

System 1:

System 2:

24

26

26

Praeludium et Fuga VII BWV 876

1

2

3

4

5

6

7

8

5

9

13

17

17

21

21

25

25

29

29

33

33

37

37

41

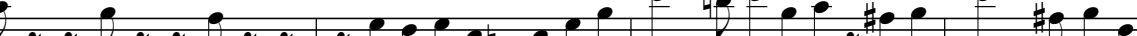

41

41

41

42

43

44

45

45

45

45

49

49

49

53

65

65

68

68

Fuga VII BWV 876

25

25

31

31

37

37

43

43

48

48

53

53

58

58

64

64

Praeludium et Fuga VIII BWV 877

3

3

6

6

9

9

12

14

16

18

18

20

20

22

22

24

27

30

33

33

35

35

Fuga VIII BWV 877

5

9

9

12

12

16

16

19

22

22

25

28

31

34

38

40

43

43

Praeludium et Fuga VIII BWV 877

TRANSPOSED TO D MINOR

TRANSPOSED TO D MINOR

4

4

15

17

19

22

22

25

25

28

28

31

33

35

Fuga VIII BWV 877

14

17

20

23

23

27

30

30

33

37

40

43

43

Praeludium et Fuga VIII BWV 877

TRANSPosed TO E MINOR

4

4

[illegible]

15

17

19

22

22

25

25

28

28

31

Two systems of musical notation for measures 31 and 32. The first system (measures 31-32) shows PIANO I in the treble clef and PIANO II in the bass clef. Both parts feature a sequence of eighth notes in the right hand and a more complex bass line in the left hand. The second system (measures 33-34) continues the sequence, with PIANO I in the treble clef and PIANO II in the bass clef. The notation includes various accidentals and rests, indicating a complex harmonic and melodic structure.

33

Two systems of musical notation for measures 33 and 34. The first system (measures 33-34) shows PIANO I in the treble clef and PIANO II in the bass clef. The notation includes various accidentals and rests, indicating a complex harmonic and melodic structure. The second system (measures 35-36) continues the sequence, with PIANO I in the treble clef and PIANO II in the bass clef. The notation includes various accidentals and rests, indicating a complex harmonic and melodic structure.

35

Two systems of musical notation for measures 35 and 36. The first system (measures 35-36) shows PIANO I in the treble clef and PIANO II in the bass clef. The notation includes various accidentals and rests, indicating a complex harmonic and melodic structure. The second system (measures 37-38) continues the sequence, with PIANO I in the treble clef and PIANO II in the bass clef. The notation includes various accidentals and rests, indicating a complex harmonic and melodic structure.

Fuga VIII BWV 877

12

16

19

22

26

30

33

Two systems of musical notation for measures 33-36. Each system consists of a grand staff (treble and bass clefs). The key signature is one sharp (F#). The first system (measures 33-34) shows a treble staff with a half note F#4, a quarter note G4, and a half note A4, followed by a series of eighth and sixteenth notes. The bass staff has a half note F#3, a quarter note G3, and a half note A3, followed by a series of eighth and sixteenth notes. The second system (measures 35-36) continues the melodic and harmonic development with similar rhythmic patterns.

37

Two systems of musical notation for measures 37-39. Each system consists of a grand staff (treble and bass clefs). The key signature is one sharp (F#). The first system (measures 37-38) features a treble staff with a half note F#4, a quarter note G4, and a half note A4, followed by a series of eighth and sixteenth notes. The bass staff has a half note F#3, a quarter note G3, and a half note A3, followed by a series of eighth and sixteenth notes. The second system (measures 39-40) continues the melodic and harmonic development with similar rhythmic patterns.

40

Two systems of musical notation for measures 40-43. Each system consists of a grand staff (treble and bass clefs). The key signature is one sharp (F#). The first system (measures 40-41) features a treble staff with a half note F#4, a quarter note G4, and a half note A4, followed by a series of eighth and sixteenth notes. The bass staff has a half note F#3, a quarter note G3, and a half note A3, followed by a series of eighth and sixteenth notes. The second system (measures 42-43) continues the melodic and harmonic development with similar rhythmic patterns.

44

44

Praeludium et Fuga IX BWV 878

1

5

5

9

12

15

18

22

26

30

34

38

Fuga IX BWV 878

10

13

16

19

19

22

22

25

25

28

28

31

31

34

34

37

37

40

40

Praeludium et Fuga IX BWV 878

TRANSPosed TO F MAJOR

TRANSPosed TO F MAJOR

5

5

9

9

13

13

17

Two systems of musical notation. The first system (measures 17-20) features a treble staff with a complex, rapid sixteenth-note pattern in the first measure, followed by more rhythmic patterns. The bass staff provides a steady accompaniment of eighth notes. The second system (measures 21-24) shows the treble staff with a more melodic line, including some rests and slurs, while the bass staff continues with a consistent eighth-note accompaniment.

21

Two systems of musical notation. The first system (measures 21-24) shows the treble staff with a melodic line that includes some slurs and ties. The bass staff continues with a steady eighth-note accompaniment. The second system (measures 25-28) features a more complex treble staff with slurs and ties, while the bass staff maintains its accompaniment pattern.

25

Two systems of musical notation. The first system (measures 25-28) shows the treble staff with a melodic line that includes some slurs and ties. The bass staff continues with a steady eighth-note accompaniment. The second system (measures 29-32) features a more complex treble staff with slurs and ties, while the bass staff maintains its accompaniment pattern.

29

32

35

39

42

46

50

Fuga IX BWV 878

4

7

10

13

16

16

19

19

22

25

25

28

28

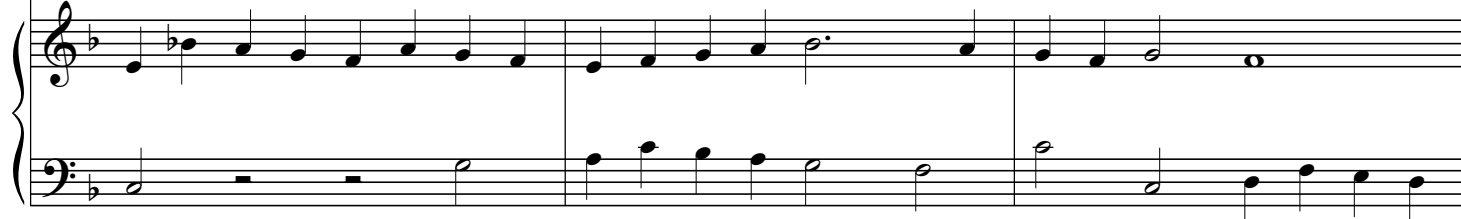

31

31

34

34

37

37

40

40

21

21

28

28

35

35

42

1.

48

2.

55

62

Two systems of musical notation for measures 62-67. The first system (measures 62-67) features a treble staff with a melodic line and a bass staff with a rhythmic accompaniment. The second system (measures 68-73) continues the piece with similar melodic and rhythmic patterns. The key signature is one sharp (F#).

69

Two systems of musical notation for measures 69-75. The first system (measures 69-75) shows a continuation of the melodic and rhythmic themes. The second system (measures 76-81) introduces a new melodic phrase in the treble staff. The key signature remains one sharp (F#).

76

Two systems of musical notation for measures 76-81. The first system (measures 76-81) features a melodic line in the treble staff and a rhythmic accompaniment in the bass staff. The second system (measures 82-87) continues the piece with similar melodic and rhythmic patterns. The key signature is one sharp (F#).

83

90

97

103

103

Fuga X BWV 879

6

6

10

10

3

3

3

14

14

18

18

22

26

30

34

34

38

38

41

41

44

47

50

54

54

58

58

61

61

65

69

73

77

81

84

Draeludium et Fuga XI BWV 880

10

13

16

19

22

25

28

28

31

31

34

34

37

37

40

40

43

43

46

49

52

55

55

58

58

61

61

64

67

70

Fuga XI BWV 880

Measures 1-7 of Fuga XI BWV 880. The score is in 6/16 time, key of B-flat major. The first system shows the right hand with a melodic line and the left hand with a bass line. The second system continues the melodic development in the right hand.

22

Two systems of musical notation for measures 22-27. Each system consists of a grand staff with a treble and bass clef. The key signature has one flat (B-flat). The first system (measures 22-27) features a treble staff with eighth and sixteenth notes and a bass staff with a steady eighth-note accompaniment. The second system (measures 28-33) continues the treble staff melody with some rests and a more active bass staff accompaniment.

28

Two systems of musical notation for measures 28-33. The notation continues from the previous system, showing the progression of the treble and bass staves through measures 28 to 33. The treble staff includes various note values and rests, while the bass staff provides a consistent rhythmic foundation.

34

Two systems of musical notation for measures 34-39. The first system (measures 34-39) shows the treble staff with a series of eighth notes and the bass staff with a steady accompaniment. The second system (measures 40-45) continues the piece, with the treble staff featuring a melodic line and the bass staff maintaining the accompaniment pattern.

40

40

46

46

52

52

58

Two systems of musical notation for measures 58-64. The first system (measures 58-63) features a treble staff with a melodic line and a bass staff with a rhythmic accompaniment. The second system (measures 64-65) continues the melodic line in the treble staff, while the bass staff has a whole rest.

65

Two systems of musical notation for measures 65-70. The first system (measures 65-70) shows a treble staff with a melodic line and a bass staff with a rhythmic accompaniment. The second system (measures 71-72) continues the melodic line in the treble staff, while the bass staff has a whole rest.

71

Two systems of musical notation for measures 71-76. The first system (measures 71-76) shows a treble staff with a melodic line and a bass staff with a rhythmic accompaniment. The second system (measures 77-78) continues the melodic line in the treble staff, while the bass staff has a whole rest.

77

Two systems of musical notation for measures 77-82. The first system (measures 77-80) features a treble staff with eighth-note and quarter-note patterns and a bass staff with a steady eighth-note accompaniment. The second system (measures 81-82) continues the treble staff with a descending eighth-note scale and the bass staff with a similar accompaniment.

83

Two systems of musical notation for measures 83-88. The first system (measures 83-86) shows the treble staff with a more complex eighth-note pattern and the bass staff with a steady accompaniment. The second system (measures 87-88) concludes the section with a final chord in the treble and a descending eighth-note line in the bass.

89

Two systems of musical notation for measures 89-94. The first system (measures 89-92) features a treble staff with a rapid eighth-note scale and a bass staff with a steady accompaniment. The second system (measures 93-94) concludes the section with a final chord in the treble and a descending eighth-note line in the bass.

94

94

Praeludium et Fuga XII BWV 881

7

7

13

13

19

19

25

25

30

36

41

46

51

56

61

61

66

66

Fuga XII BWV 881

6

6

11

11

16

16

21

26

31

36

36

41

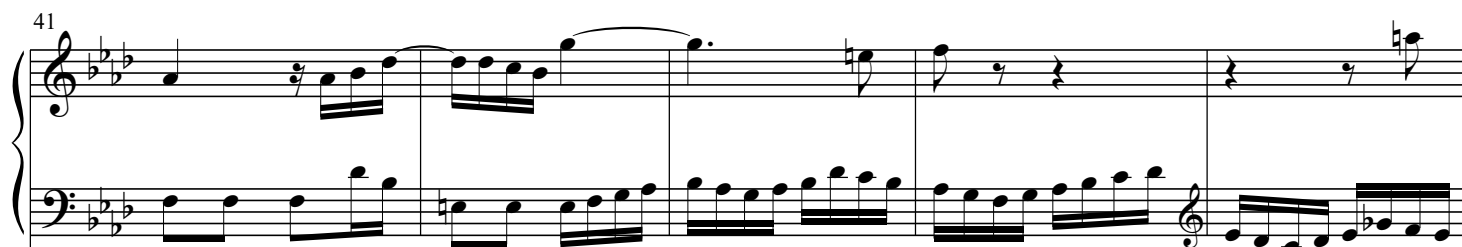

41

46

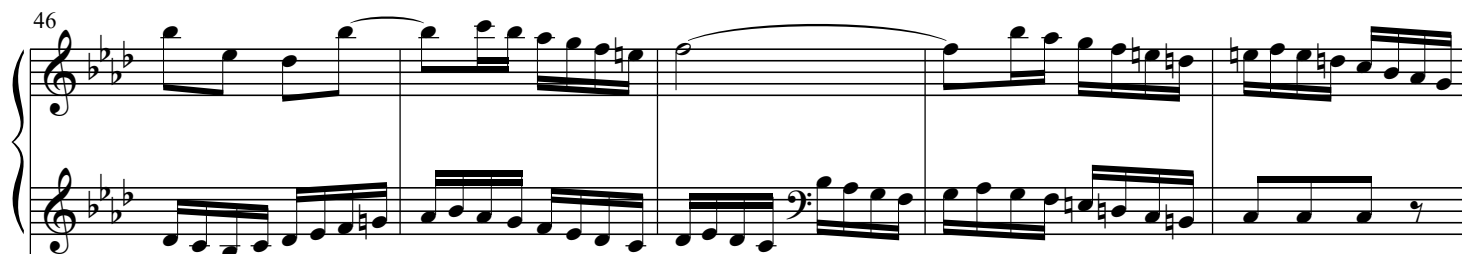

46

51

51

56

56

61

61

66

71

76

81

81

Praeludium et Fuga XIII BWV 882

5

5

5

9

13

13

17

17

21

21

25

29

29

29

32

32 33 34 35

32

32 33 34 35

36

36 37 38 39

36

36 37 38 39

40

40 41 42 43

40

40 41 42 43

56

56

60

60

64

64

68

68

72

72

Fuga XIII BWV 832

tr

tr

6

6

tr

tr

11

11

tr

16

16

[illegible]

46

51

55

59

63

68

72

76

80

Draeludium et Fuga XIII BWV 882

TRANSPOSED TO F MAJOR

TRANSPOSED TO F MAJOR

5

5

9

9

13

13

17

17

21

21

25

25

29

29

32

32

35

35

39

39

43

43

47

47

51

51

55

55

59

59

63

63

67

67

Two systems of musical notation for measures 71-75. The first system (measures 71-73) features a treble staff with a complex melodic line and a bass staff with a simple accompaniment. The second system (measures 74-75) continues the melody in the treble staff, which ends with a repeat sign, while the bass staff provides a simple accompaniment.

Fuga XIII BWV 832

10

10

15

15

20

20

25

29

33

38

42

46

51

55

59

63

68

72

76

80

Praeludium et Fuga XIII BWV 832

6

Two systems of musical notation for measures 6-9. Each system consists of a grand staff with a treble and bass clef. The key signature is one sharp (F#). Measure 6: Treble has a continuous eighth-note pattern; Bass is a whole rest. Measure 7: Treble has a half note followed by eighth notes; Bass has a half note. Measure 8: Treble has a half note followed by eighth notes; Bass has a half note. Measure 9: Treble has a half note followed by eighth notes; Bass has a half note.

10

Two systems of musical notation for measures 10-13. Each system consists of a grand staff with a treble and bass clef. The key signature is one sharp (F#). Measure 10: Treble has a half note followed by eighth notes; Bass has a half note. Measure 11: Treble has a half note followed by eighth notes; Bass has a half note. Measure 12: Treble has a half note followed by eighth notes; Bass has a half note. Measure 13: Treble has a half note followed by eighth notes; Bass has a half note.

14

Two systems of musical notation for measures 14-17. Each system consists of a grand staff with a treble and bass clef. The key signature is one sharp (F#). Measure 14: Treble has a half note followed by eighth notes; Bass has a half note. Measure 15: Treble has a half note followed by eighth notes; Bass has a half note. Measure 16: Treble has a half note followed by eighth notes; Bass has a half note. Measure 17: Treble has a half note followed by eighth notes; Bass has a half note.

17

17

20

20

24

24

28

28

32

32

36

36

40

40

44

44

48

48

52

52

56

56

61

61

65

65

69

69

73

73

Fuga XIII BWV 882

6

6

11

11

16

16

21

21

26

26

31

36

41

46

46

51

51

55

55

60

65

70

75

75

80

80

Praeludium et Fuga XIV BWV 883

3 3 3

3 3

14

17

21

25

29

33

36

39

41

Fuga XIV BWV 883

14

14

18

18

22

22

26

30

34

37

40

43

46

49

52

55

58

61

64

64

67

67

Draeludium et Fuga XIV BWV 883

TRANSPosed TO E MINOR

TRANSPosed TO E MINOR

5

8

11

14

14

17

17

21

21

25

25

29

29

33

33

37

37

40

40

Fuga XIV BWV 883

1

2

3

4

5

6

7

8

9

10

6

11

15

19

23

27

31

35

38

41

44

47

50

53

56

59

62

65

Two systems of musical notation, each consisting of a grand staff (treble and bass clef). The key signature is one sharp (F#). The first system (measures 68-71) features a melody in the treble clef with a fermata on the final note, and a bass line with a fermata on the final note. The second system (measures 72-75) features a more complex texture with sixteenth-note patterns in the treble and bass staves, and a final measure with a fermata.

Praeludium et Fuga XV BWV 884

11

15

20

25

25

30

30

35

35

40

40

45

45

Fuga XV BWV 884

45

10

18

26

34

42

49

System 1:

System 2:

- Piano:** The piano continues the accompaniment, with the right hand playing a melody and the left hand providing harmonic support.
- Vocal:** The vocal line continues with a melody that includes a trill (tr) and a fermata.

[illegible]

Praeludium et Fuga XVI BWV 885

7

9

11

13

15

17

19

19

21

21

Fuga XVI BWV 885

7

Two systems of musical notation. The first system (measures 7-10) features a treble staff with whole rests and a bass staff with a continuous eighth-note pattern. The second system (measures 11-14) features a treble staff with a melodic line and a bass staff with whole rests.

11

Two systems of musical notation. The first system (measures 11-14) features a treble staff with a melodic line and a bass staff with a continuous eighth-note pattern. The second system (measures 15-18) features a treble staff with a melodic line and a bass staff with whole rests.

15

Two systems of musical notation. The first system (measures 15-18) features a treble staff with a melodic line and a bass staff with a continuous eighth-note pattern. The second system (measures 19-22) features a treble staff with a melodic line and a bass staff with a continuous eighth-note pattern.

19

19

23

23

27

27

31

35

39

55

55

59

59

63

63

67

67

72

72

77

77

81

81

Praeludium et Fuga XVII BWV 836

4

4

8

11

14

17

20

23

26

29

32

35

39

42

54

57

60

63

63

66

66

69

69

72

74

Fuga XVII BWV 886

5

5

8

8

11

11

14

14

17

20

26

Example 26

Example 10-10 continues with measures 26-28. Measure 26 features a treble clef with a key signature of three flats and a common time signature. The melody consists of eighth and sixteenth notes. The bass clef part has a similar key signature and time signature, with a more active line featuring eighth and sixteenth notes. Measure 27 continues the melodic development in the treble, while the bass part has a more sustained line with some grace notes. Measure 28 concludes the sequence with a final chord in the treble and a sustained bass line.

29

29

29

32

35

38

41

44

47

49

49

Praeludium et Fuga XVII BWV 836

TRANSPOSED TO A MAJOR

5

5

9

12

15

18

21

24

27

27

30

30

33

33

36

39

42

45

45

48

48

51

51

54

57

60

63

63

66

66

69

69

72

75

Fuga XVII BWV 886

5

5

8

8

11

11

23

26

26

29

29

32

35

38

[illegible]

49

49

Praeludium et Fuga XVII BWV 836

TRANSPOSED TO G MAJOR

TRANSPOSED TO G MAJOR

4

4

8

Two systems of musical notation for PIANO I & II. The first system (measures 8-10) features a treble and bass staff. The treble staff has a key signature of one sharp (F#) and a time signature of 3/4. The bass staff has a key signature of one sharp (F#) and a time signature of 3/4. The second system (measures 11-13) continues the piece with similar notation.

11

Two systems of musical notation for PIANO I & II. The first system (measures 11-13) features a treble and bass staff. The treble staff has a key signature of one sharp (F#) and a time signature of 3/4. The bass staff has a key signature of one sharp (F#) and a time signature of 3/4. The second system (measures 14-16) continues the piece with similar notation.

14

Two systems of musical notation for PIANO I & II. The first system (measures 14-16) features a treble and bass staff. The treble staff has a key signature of one sharp (F#) and a time signature of 3/4. The bass staff has a key signature of one sharp (F#) and a time signature of 3/4. The second system (measures 17-19) continues the piece with similar notation.

17

21

24

27

30

33

36

39

42

45

45

48

48

51

51

54

57

60

63

63

66

66

68

68

70

70

73

73

75

75

Fuga XVII BWV 886

11

11

14

14

17

17

20

20

23

23

26

26

29

32

32

35

35

38

38

41

41

41

44

This block contains measures 44, 45, and 46 of the musical score. Measure 44 begins with a treble clef and a key signature of one sharp (F#). The melody in the treble staff starts on G4, moves to A4, then B4, and continues with a dotted quarter note on C5, followed by a quarter note on B4. The bass staff plays a continuous eighth-note accompaniment: G#3, A3, B3, C4, D4, E4, F#4, G4. Measure 45 continues the melody in the treble staff with a quarter note on A4, a half note on G4, and a quarter note on F#4. The bass staff continues with the same eighth-note accompaniment. Measure 46 concludes the piece with a final chord in the treble staff (G4, A4, B4, C5) and a final bass note (G#3). The score ends with a double bar line.

Example 10-10 continues with measures 44-46. The melody in the treble clef features a sequence of eighth and quarter notes, including a chromatic descent (F# to F) and a half note (E). The bass line consists of a continuous eighth-note accompaniment. Measure 45 shows a continuation of the melodic and rhythmic patterns. Measure 46 concludes the phrase with a half note (E) in the treble and a half note (D) in the bass, both marked with a fermata.

Two systems of musical notation for measures 47-50. The first system has a treble clef with a key signature of one sharp (F#) and a common time signature. The second system has a bass clef with the same key signature and common time. Both systems show a melodic line in the upper voice and a supporting line in the lower voice. Measure 47 starts with a treble clef and a key signature of one sharp. Measure 48 has a trill (tr) over the first note. Measure 49 has a fermata over the first note. Measure 50 ends with a double bar line.

Praeludium et Fuga XVIII BWV 887

Two systems of musical notation for the first three measures of the Praeludium et Fuga XVIII BWV 887. The first system has a treble clef with a key signature of three sharps (F#, C#, G#) and a common time signature. The second system has a bass clef with the same key signature and common time. Both systems show a melodic line in the upper voice and a supporting line in the lower voice. Measure 1 starts with a treble clef and a key signature of three sharps. Measure 2 has a fermata over the first note. Measure 3 ends with a double bar line. The first system has a piano (p) dynamic marking in measure 1 and a forte (f) dynamic marking in measure 3. The second system has a piano (p) dynamic marking in measure 1 and a forte (f) dynamic marking in measure 3.

System 1:

System 2:

The notation is clear and professional, typical of a printed musical score. The key signature and time signature are consistent throughout the visible portion of the score.

23

25

27

29

29

32

32

34

34

36

38

41

44

47

49

Fuga XVIII BWV 887

19

19

25

25

31

31

37

37

43

43

49

49

55

55

61

66

72

78

83

88

94

99

104

110

116

121

126

132

138

138

Praeludium et Fuga XVIII BWV 887

TRANSPOSED TO G MINOR

p

TRANSPOSED TO G MINOR

p

4

f

f

7

7

10

10

13

13

16

19

22

25

28

31

34

This block contains measures 34, 35, and 36 of the musical score. Measure 34 features a treble staff with a series of eighth and sixteenth notes, including a triplet of eighth notes, and a bass staff with a whole note chord. Measure 35 continues the treble staff melody with more eighth and sixteenth notes and a whole note chord in the bass. Measure 36 shows the treble staff with a half note and a quarter note, and the bass staff with a whole note chord.

34

This block contains measures 34, 35, and 36 of the musical score. Measure 34 begins with a treble clef and a key signature of two flats. The melody in the treble staff starts on a half note G4, followed by a quarter rest, then an eighth note F#4, and continues with a series of eighth and sixteenth notes. The bass staff features a half note chord of D3 and F#3, followed by a half rest. Measure 35 continues the melody in the treble staff with eighth and sixteenth notes, while the bass staff has a half note chord of D3 and F#3, followed by a half rest. Measure 36 concludes the phrase with a half note G4 in the treble staff and a half note chord of D3 and F#3 in the bass staff.

37

38

41

44

47

50

53

56

59

62

65

68

71

74

77

80

83

86

89

92

95

98

101

104

107

110

113

116

37

This block contains measures 37, 38, and 39 of the musical score. Measure 37 features a treble staff with a melody of quarter notes (F#4, G4, A4, Bb4) and a bass staff with a melody of quarter notes (F#3, G3, A3, Bb3). Measure 38 continues the melody in the treble staff (C5, Bb4, A4, G4) and the bass staff (C4, Bb3, A3, G3). Measure 39 shows the treble staff with a melody of quarter notes (F#4, G4, A4, Bb4) and the bass staff with a melody of quarter notes (F#3, G3, A3, Bb3). The key signature is one flat (Bb) and the time signature is 4/4.

40

40

40

43

46

49

Fuga XVIII BWV 887

19

25

31

37

37

43

43

49

49

55

61

67

73

78

83

88

94

99

104

104

110

110

116

116

121

Two systems of musical notation for measures 121-125. Each system consists of a grand staff with a treble and bass clef. The key signature is two flats (B-flat and E-flat). The first system (measures 121-125) features a treble staff with eighth-note and quarter-note patterns, and a bass staff with a steady eighth-note accompaniment. The second system (measures 126-130) continues the patterns, with the treble staff showing more complex rhythmic figures and the bass staff maintaining the accompaniment.

126

Two systems of musical notation for measures 126-131. The first system (measures 126-130) shows the continuation of the musical themes, with the treble staff featuring a mix of eighth and quarter notes, and the bass staff providing a consistent eighth-note accompaniment. The second system (measures 131-135) introduces a new melodic line in the treble staff, while the bass staff continues its accompaniment pattern.

132

Two systems of musical notation for measures 132-137. The first system (measures 132-136) continues the musical development, with the treble staff showing a series of eighth-note runs and the bass staff maintaining the accompaniment. The second system (measures 137-141) concludes the section, with the treble staff featuring a final melodic phrase and the bass staff providing a concluding accompaniment.

138

138

Praeludium et Fuga XVIII BWV 887

TRANSPOSED TO A MINOR

p

TRANSPOSED TO A MINOR

p

4

f

4

f

7

7

10

10

13

13

16

19

22

25

25

28

28

31

31

34

34

37

37

40

40

43

46

49

Fuga XVIII BWV 887

22

Two systems of musical notation for measures 22-27. Each system consists of a grand staff with a treble and bass clef. The first system (measures 22-27) shows a melodic line in the treble and a supporting line in the bass. The second system (measures 28-33) continues the melodic development with some rests in the treble and active lines in the bass.

28

Two systems of musical notation for measures 28-33. The first system (measures 28-33) features a more active treble line with eighth and sixteenth notes, while the bass line remains relatively simple. The second system (measures 34-39) shows a continuation of the melodic patterns with some rests in the treble.

34

Two systems of musical notation for measures 34-39. The first system (measures 34-39) shows a treble line with many rests, focusing on the bass line's rhythmic and melodic movement. The second system (measures 40-45) continues this pattern with active bass lines and occasional treble entries.

40

40

46

46

52

52

58

58

64

64

70

70

76

82

87

93

98

104

110

116

121

127

133

139

139

Draeludium et Fuga XIX BWV 888

19

22

25

28

31

Fuga XIX BWV 838

4

7

10

22

25

27

Praeludium et Fuga XX BWV 889

3

3

5

5

7

9

11

13

13

15

17

19

21

23

25

25

27

29

31

31

Fuga XX BWV 889

1 2 3

4

4

6

6

8

8

10

10

13

13

15

15

17

17

19

21

23

25

26

27

Draeludium et Fuga XXI BWV 890

13

13

17

17

21

21

25

25

28

28

31

31

34

34

38

38

42

42

46

50

54

58

62

66

70

74

78

82

82

85

85

Fuga XXI BWV 890

9

Two systems of musical notation for measures 9 through 15. Each system consists of a grand staff with a treble and bass clef. The key signature has two flats (B-flat and E-flat). The first system (measures 9-15) features a treble staff with a melodic line and a bass staff with a rhythmic accompaniment. The second system (measures 16-22) continues the piece with similar melodic and rhythmic patterns.

16

Two systems of musical notation for measures 16 through 22. Each system consists of a grand staff with a treble and bass clef. The key signature has two flats (B-flat and E-flat). The first system (measures 16-22) features a treble staff with a melodic line and a bass staff with a rhythmic accompaniment. The second system (measures 23-29) continues the piece with similar melodic and rhythmic patterns.

23

Two systems of musical notation for measures 23 through 29. Each system consists of a grand staff with a treble and bass clef. The key signature has two flats (B-flat and E-flat). The first system (measures 23-29) features a treble staff with a melodic line and a bass staff with a rhythmic accompaniment. The second system (measures 30-36) continues the piece with similar melodic and rhythmic patterns.

29

29

35

35

42

42

49

49

55

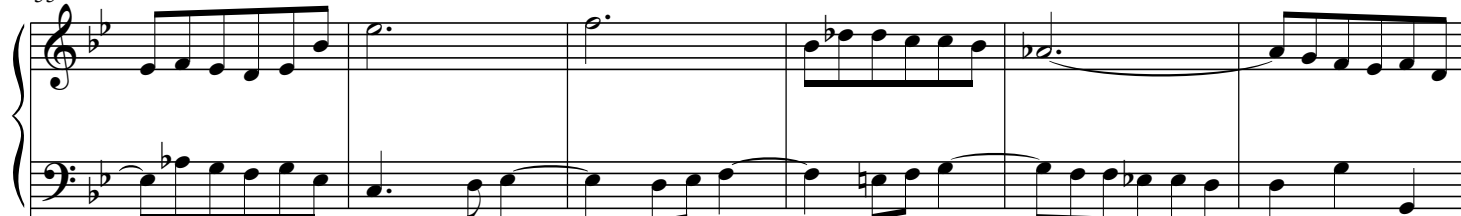

55

61

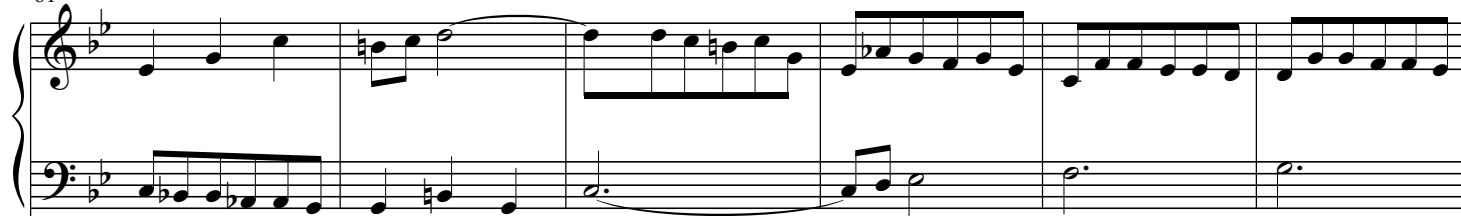

61

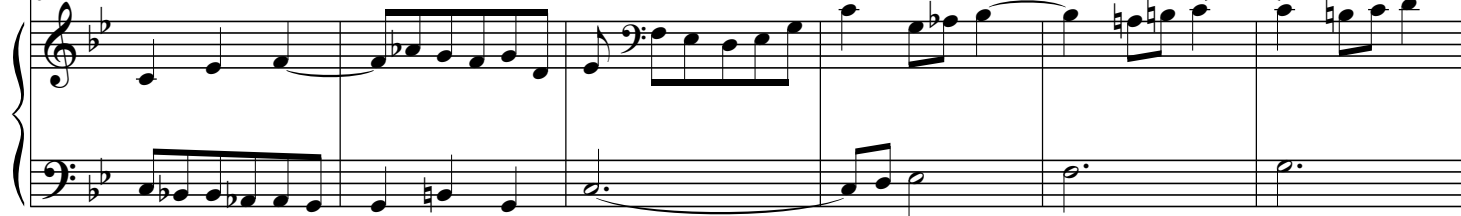

67

73

80

87

This block contains two systems of musical notation, each spanning measures 87 to 92. The first system features a treble staff with a half note G4, a quarter rest, an eighth-note triplet (A4, B4, C5), a quarter rest, a quarter note D5, an eighth-note triplet (C5, B4, A4), a quarter note G4, and a half note F#4. The bass staff has a continuous eighth-note triplet pattern in the left hand and a half note G3, quarter note A3, quarter note B3, quarter note C4, quarter note D4, quarter note E4, quarter note F#4, and a half note G4 in the right hand. The second system continues the melodic line in the treble staff with a quarter note E4, quarter note D4, quarter note C4, quarter note B3, quarter note A3, quarter note G3, quarter note F#3, and a half note E3. The bass staff continues with the same eighth-note triplet pattern and a half note G3, quarter note A3, quarter note B3, quarter note C4, quarter note D4, quarter note E4, quarter note F#4, and a half note G4.

Praeludium et Fuga XXII BWV 891

This block contains two systems of musical notation for the Praeludium et Fuga XXII BWV 891. The first system (measures 1-5) is in E-flat major (three flats) and common time. The treble staff begins with a whole rest, followed by a half note G3, a quarter note A3, a quarter note B3, a quarter note C4, a quarter note D4, a quarter note E4, a quarter note F#4, and a half note G4. The bass staff has a half note G3, a quarter note A3, a quarter note B3, a quarter note C4, a quarter note D4, a quarter note E4, a quarter note F#4, and a half note G4. The second system (measures 6-10) continues the melodic line in the treble staff with a quarter note E4, quarter note D4, quarter note C4, quarter note B3, quarter note A3, quarter note G3, quarter note F#3, and a half note E3. The bass staff continues with the same eighth-note triplet pattern and a half note G3, quarter note A3, quarter note B3, quarter note C4, quarter note D4, quarter note E4, quarter note F#4, and a half note G4.

11

11

16

16

21

21

26

26

31

31

36

36

41

46

51

56

Two systems of musical notation for measures 56-60. Each system consists of a grand staff with a treble and bass clef. The key signature is three flats (B-flat, E-flat, A-flat). The first system (measures 56-60) shows a complex melodic line in the treble with many accidentals and a steady eighth-note accompaniment in the bass. The second system (measures 61-65) continues the piece, with the treble staff featuring more rests and the bass staff maintaining the eighth-note pattern.

61

Two systems of musical notation for measures 61-65. The notation continues from the previous system, showing further development of the melodic and accompanimental themes in the grand staff.

66

Two systems of musical notation for measures 66-70. The piece concludes with a final system of notes in the grand staff, maintaining the three-flat key signature.

71

76

80

Fuga XXII BWV 891

13

13

16

16

19

19

22

22

26

26

30

30

- Measure 38:** The piano accompaniment continues with similar patterns. The vocal line has a half rest.
- Measure 39:** The piano accompaniment continues. The vocal line has a half rest.
- Measure 40:** The piano accompaniment concludes the system. The vocal line has a half rest.

- Measure 41:** The piano accompaniment continues. The vocal line has a half rest.
- Measure 42:** The piano accompaniment continues. The vocal line has a half rest.
- Measure 43:** The piano accompaniment continues. The vocal line has a half rest.
- Measure 44:** The piano accompaniment concludes the system. The vocal line has a half rest.

53

Two systems of musical notation for measures 53-55. The first system (measures 53-54) features a treble staff with a melodic line and a bass staff with a supporting line. The second system (measure 55) shows the treble staff continuing the melody while the bass staff has a long, sustained note.

56

Two systems of musical notation for measures 56-58. The first system (measures 56-57) shows both staves with active melodic lines. The second system (measure 58) shows the treble staff with a melodic line and the bass staff with a long, sustained note.

59

Two systems of musical notation for measures 59-61. The first system (measures 59-60) shows both staves with active melodic lines. The second system (measure 61) shows the treble staff with a melodic line and the bass staff with a long, sustained note.

71

74

77

81

84

87

91

91

94

94

98

98

Praeludium et Fuga XXII BWV 891

Transposed to a minor

Transposed to a minor

6

6

11

11

16

16

21

21

26

26

31

36

41

46

51

56

61

66

71

76

80

Fuga XXII BWV 891

5

9

13

17

21

25

29

33

37

The score is presented in a clear, black-and-white format, suitable for a music manuscript.

[illegible]

73

76

80

84

88

92

96

96

99

Praeludium et Fuga XXIII BWV 892

tr

tr

tr

4

4

7

7

10

10

13

16

19

22

22

25

25

28

28

30

30

33

36

39

39

42

42

44

44

Fuga XXIII BWV 892

17

22

27

32

37

42

47

47

51

51

55

55

60

65

69

73

78

82

101

101

Praeludium et Fuga XXIII BWV 892

TRANSPOSED TO C MAJOR

TRANSPOSED TO C MAJOR

4

4

16

19

22

25

28

31

34

37

40

43

43

Fuga XXIII BWV 892

8

8

13

19

24

30

35

40

45

45

50

50

55

55

60

65

69

73

Two systems of musical notation for measures 73-77. The first system (measures 73-75) features a treble staff with a continuous eighth-note melody and a bass staff with a similar eighth-note accompaniment. The second system (measures 76-77) continues the melody in the treble staff, while the bass staff has whole notes and rests.

78

Two systems of musical notation for measures 78-82. The first system (measures 78-80) shows the treble staff with a melody of eighth and sixteenth notes, and the bass staff with a steady eighth-note accompaniment. The second system (measures 81-82) features a more complex treble staff melody with some rests, while the bass staff continues with eighth notes.

83

Two systems of musical notation for measures 83-87. The first system (measures 83-85) has a treble staff with a melody of eighth notes and a bass staff with a simple accompaniment of eighth notes. The second system (measures 86-87) continues the treble staff melody, which includes some rests, while the bass staff provides a consistent eighth-note accompaniment.

88

93

97

101

101

Praeludium et Fuga XXIII BWV 892

TRANSPOSED TO B FLAT MAJOR

TRANSPOSED TO B FLAT MAJOR

4

4

7

7

10

10

13

13

16

19

22

25

28

30

33

36

39

41

44

44

Fuga XXIII BWV 892

6

7

12

17

22

27

32

37

37

42

42

47

47

52

52

57

57

62

62

67

71

75

80

84

89

94

94

100

100

Praeludium et Fuga XXIV BWV 893*Allegro*

5

5

9

13

17

17

21

21

25

25

29

29

33

33

37

37

42

42

46

46

50

50

Fuga XXIV BWV 893

21

27

34

41

41

48

48

55

55

62

69

76

82

88

94
