

SUITE 3

(From Album for the Young, Opus 68 No.11 -15)
for Wind Quartet

Oboe

Robert Schumann (1810 - 1856)

Arrr. Michel Rondeau

11. Sizilianisch - Schalkhaft ♩ = 96

mp

7

14

21

28 *mp* *mf* **Schell** **End**

36 from the beginning without repetition until 'End' **12. Knecht Ruprecht - Polternd, ungefüge** *f* *f* **3** **3** **2**

48 **2** **3**

59

67 **2**

74 **2**

to End

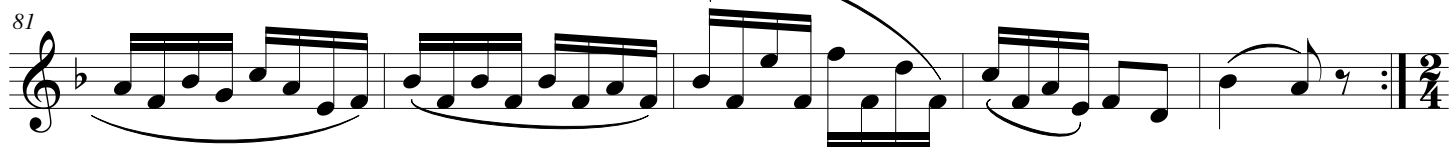

13. Mai, lieber Mai, Bald bist du wieder da! - Nicht schell

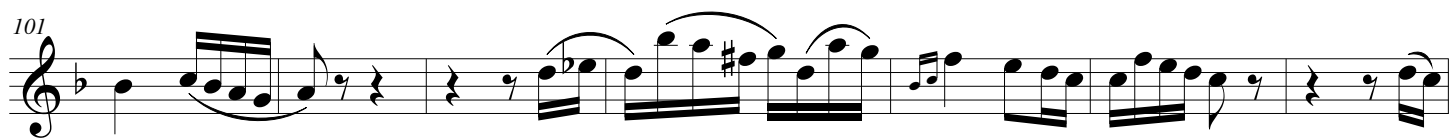
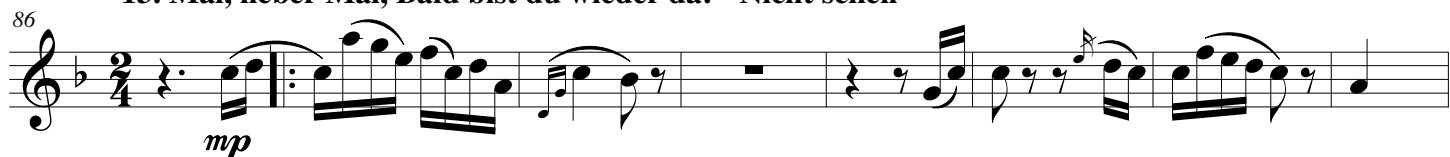

14. Kleine Studie - Leise und sehr egal zu spielen

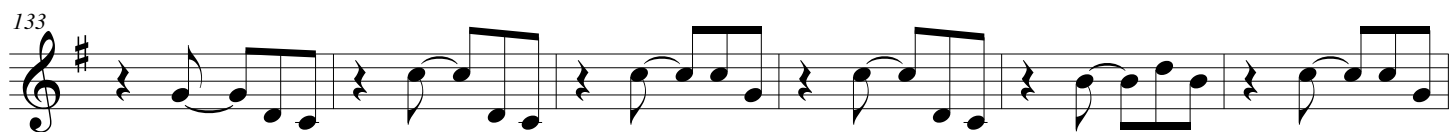

146

153

15. Frühlingsgesang - Innig zu spielen

160

15. Frühlingsgesang - Frühling zu spielen

166

178

184

190
