

Oboe

Anton Reicha

6 Trios op.82/2

Bearbeitet für Flöte, Oboe und Violine

6 Trios op.82/2

Bearbeitet für Flöte, Oboe und Violine nach der Edition von Hartmut Lemmel

7. Andante

Anton Reicha

(Variationen über die Arie "Charmante Gabrielle", Mehul)

9 *f* *p*

16 *p*

23 **Var.1** *mf*

29 *p*

32

36 *mf*

40

45 **Var.2** *f*

51 *p* *f*

59 *p*

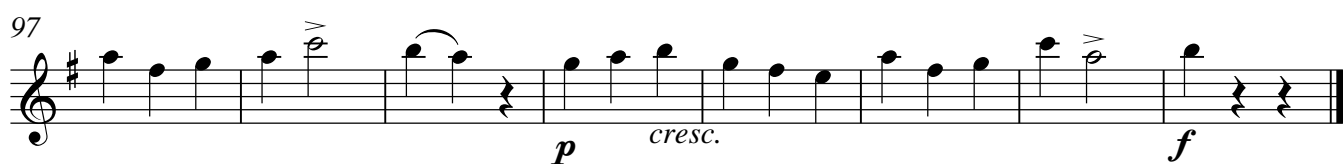
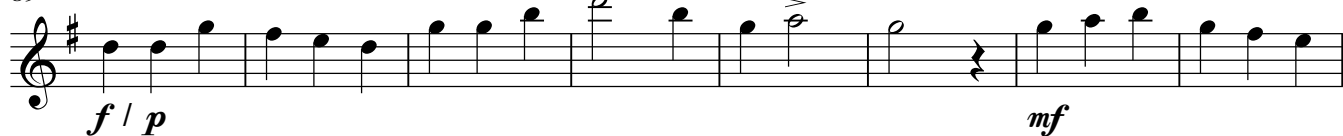
67 **Var.3**89 **Var.4****8. Canon à 2. Andante**

9. Rondeau. Allegro

9. Rondeau. Allegro

2

f

p

9

16

mf

22

27

32

2

mf

37 (bei der Wiederholung Sprung)

2

rit.

a tempo

f

42

46

51

55

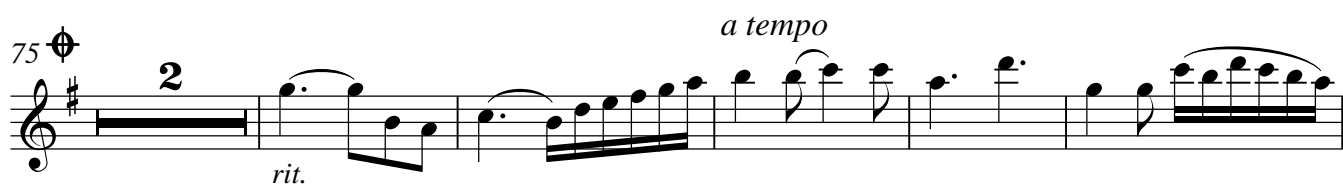
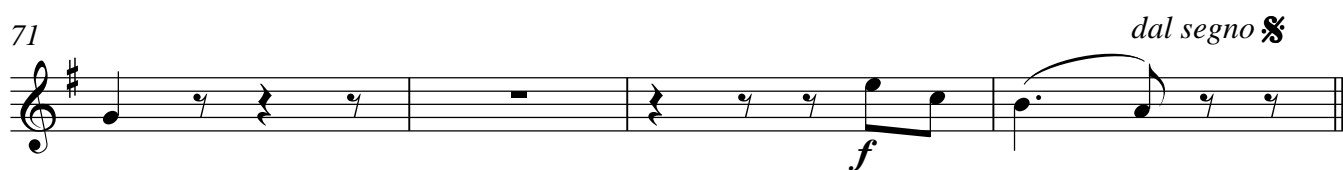
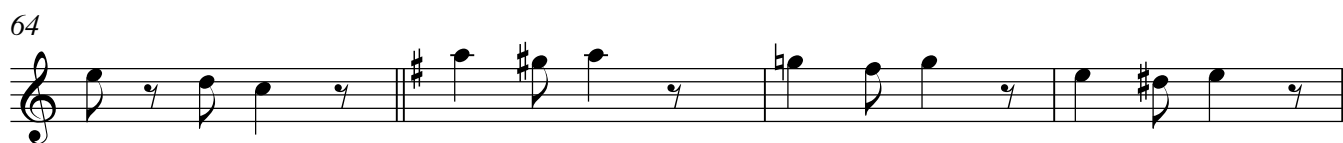

10. Allegro

[illegible]

12

20

20

25

[illegible]

36

Example 10

42

mf

47

mp

52

58

63

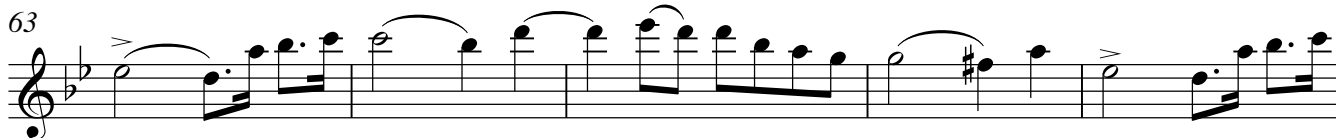

68

73

78

84

90

95

11. Allegro

8 *mf* *f*

7 *mf*

12 *p*

18 *f*

24 *f*

30

36

41

47 *p*

52 *p*

57

12. Minuetto. Allegro assai

p / mf dolce

6 *mf / p*

11 **Fine**

17 *mf*

24 *f* *p*

28 **D.C. al Fine**