

## Violin II

**I - Introito**

## Requiem Mass

Rafael Sales Arantes (1980 - )  
Composto de 03/09/03 a 31/12/04

Andante

*p*

*f*

*pp*

*f*

*mf*

*ff*

*f*

*p*

*f*

*pp*

*ppp*

# Kyrie

Violin II

## Requiem Mass

Rafael Sales Arantes (1980 - )

Composto de 03/09/03 a 31/12/04

**Moderato**

*f*

*mf*

*mf*

*dim.*

*p*

*p*

*p*

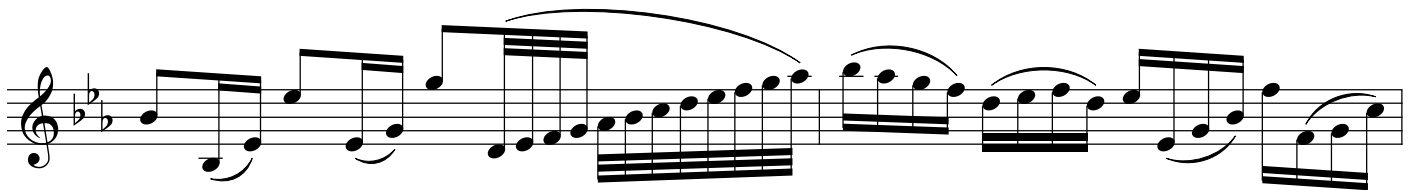
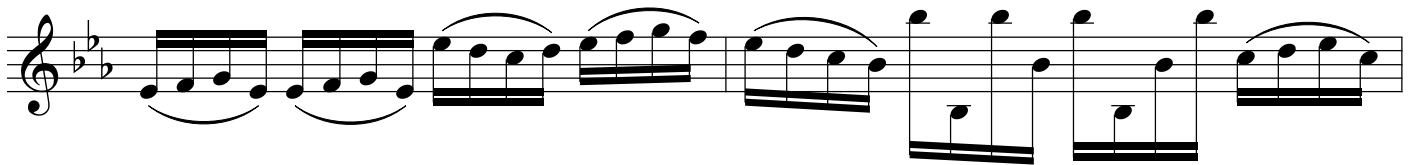
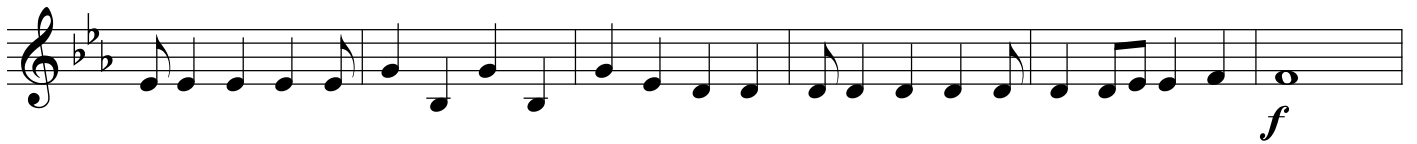

## Violin II

# Gradual

## Requiem Mass

Rafael Sales Arantes (1980 - )  
Composto de 03/09/03 a 31/12/04

Andante

3

*f*

*pp*

# Tractus

## Requiem Mass

Violin II

Rafael Sales Arantes (1980 - )

Composto de 03/09/03 a 31/12/04

Adagio ♩ = 40

*mp* *p* *f* *mf* *f*

# Sequentia

## Requiem Mass

## Rafael Sales Arantes (1980 - )

## Allegro

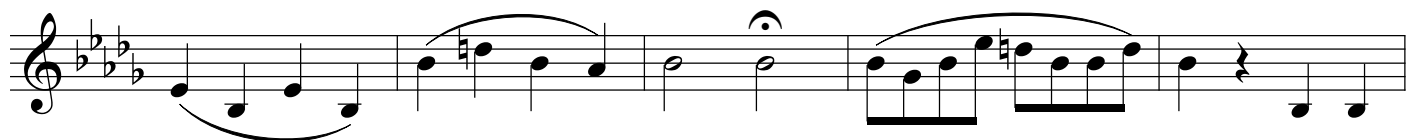
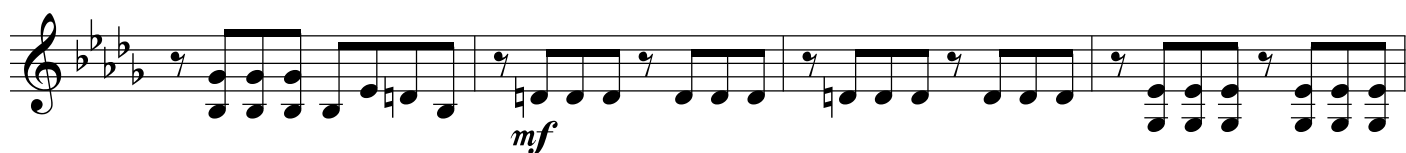
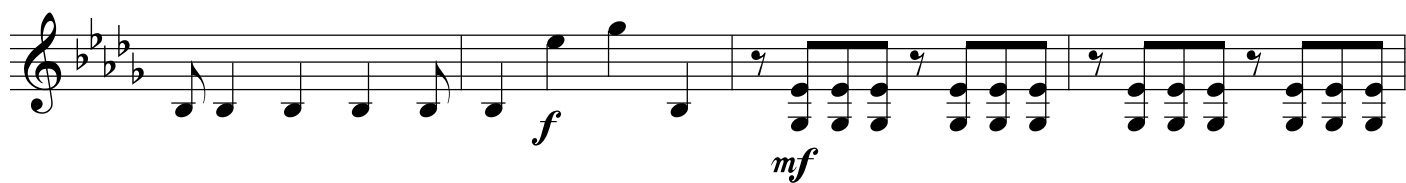
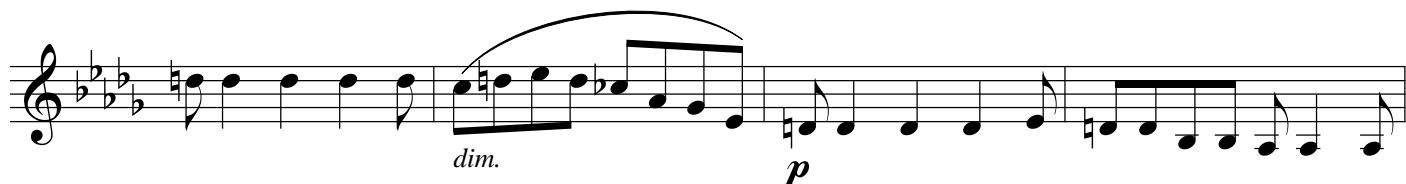
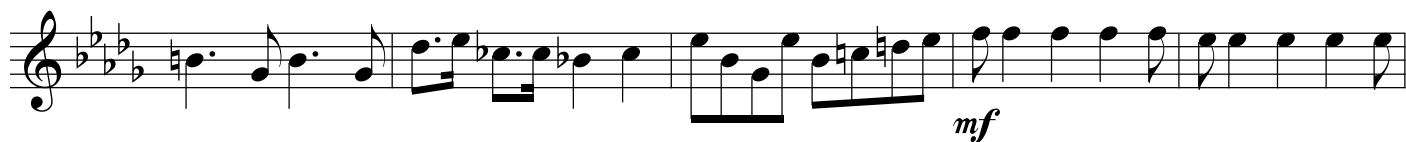
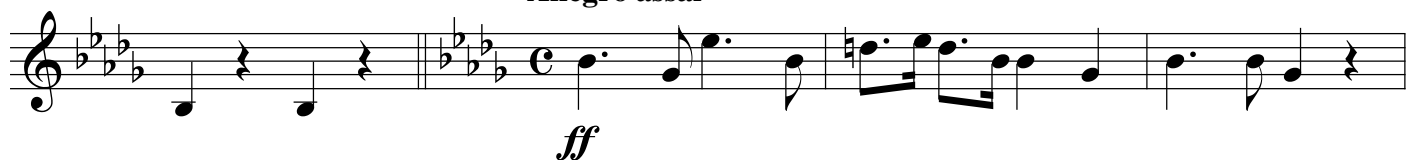
**Allegro assai**

Staff 1: *f*

Staff 2: *f*

Staff 3: *f*

Staff 4: *f*

Staff 5: *f*

Staff 6: *cresc.*

Staff 7: *f*

Staff 8: *f*

Staff 9: *mf*

Staff 10: *Andante*  $\text{♩} = 60$ , *p*

Staff 11: *p*

Largo  $\text{♩} = 30$ 

Allegro  $\text{♩} = 110$ 

Largo  $\text{♩} = 30$ 

Andante ♩ = 60

*pp*

*cresc.*

*f*

*mp*

*rit.*

# Ofertorium

Violin II

## Requiem Mass

Rafael Sales Arantes (1980 - )  
Composto de 03/09/03 a 31/12/04

Allegro assai ♩ = 110

*f*

*tr*

*p*

*f*

Allegro assai ♩ = 110

*mf*

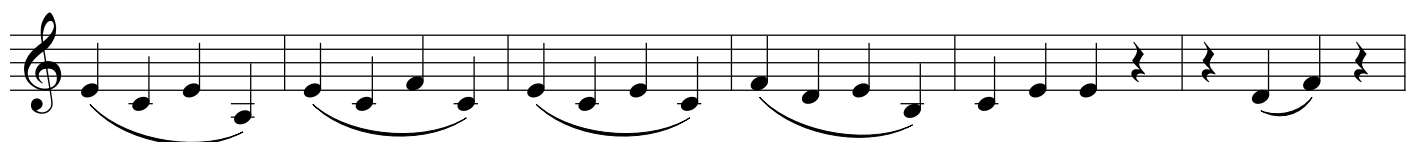
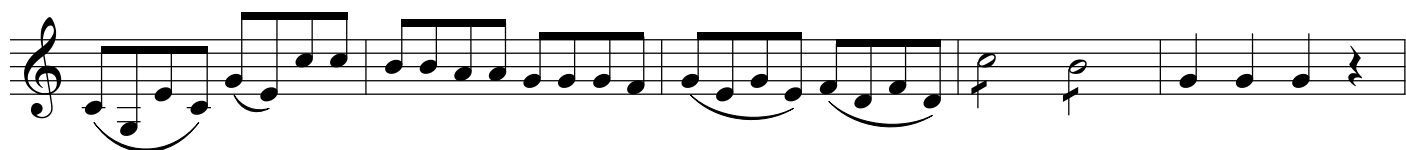
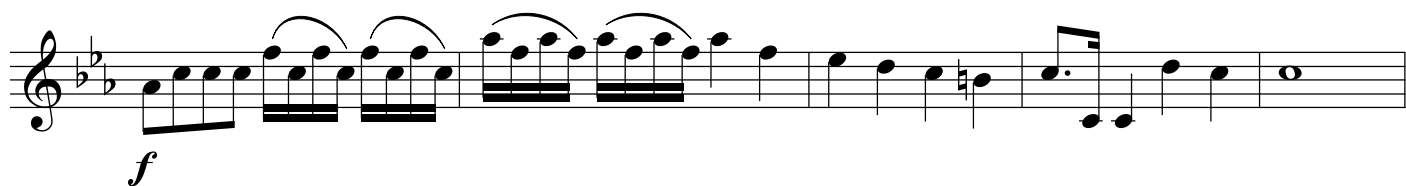
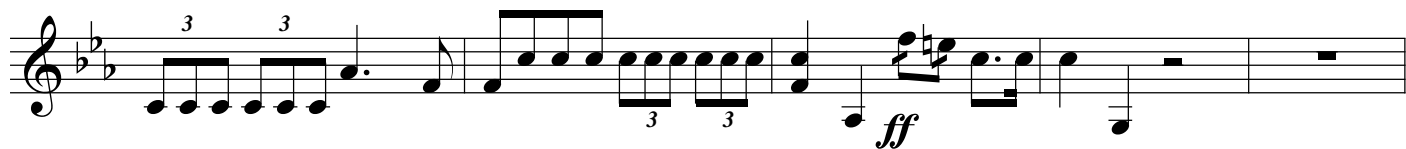

**Allegro assai** ♩ = 110

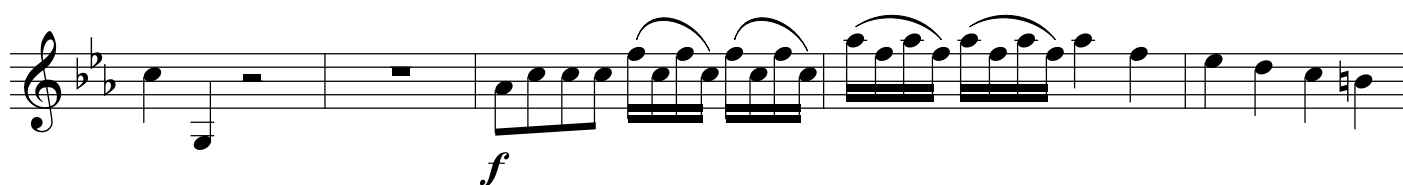
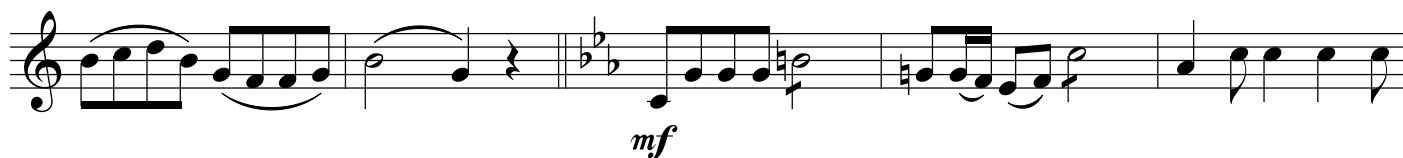

**Andante** ♩ = 60

*rit.*

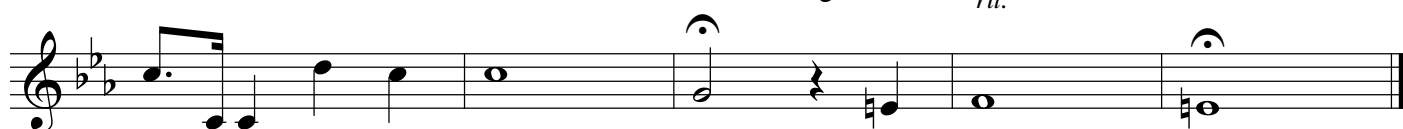

# Sanctus

Violin II

## Requiem Mass

Rafael Sales Arantes (1980 - )

Composto de 03/09/03 a 31/12/04

**Andante** ♩ = 60

*f*

*dim.* *pp*

**Vivo** ♩ = 130

*f*

**Lento** ♩ = 30

*p*

*p*

**Vivo** ♩ = 130

*pp* *f*

## Violin II

# Agnus Dei

## Requiem Mass

Rafael Sales Arantes (1980 - )  
Composto de 03/09/03 a 31/12/04

Andante ♩ = 60

*f*

*ff* *pp* *ff*

*f* *p*

*pp* *ff*

*p*

*rit.*

*p* *pp*

# Comunio

17

Violin II

Requiem Mass

Rafael Sales Arantes (1980 - )  
Composto de 03/09/03 a 31/12/04

Andante cantabile ♩ = 60

*p dolce*

*p*

*p*

*mf*

*f*

*pp*

*ppp*

# Libera me, Domine

Violin II

## Requiem Mass

Rafael Sales Arantes (1980 - )

Composto de 03/09/03 a 31/12/04

Allegro ♩ = 120

*f*

3

*p*

*mf*

*f*

*mf*

*f*

3

*p*

*mf*

*f*
